WEATHER
Tonight: Partial Clearing
Thursday: Showers, Cool

Victoria Times

TODAY'S NEWS TODAY
News 382-3131
Classified 386-2121

91st YEAR, No. 15 ★★ VICTORIA, B.C., WEDNESDAY, JUNE 26, 1974 15 CENTS DAILY, 20 CENTS SATURDAY

Both Sides Set To Reopen Mideast War

Times News Services

Egypt threatened today to use its air force to defend Lebanon against Israeli air strikes and Israel warned it stood ready to declare a new Middle East war if necessary to protect itself.

The warnings came as scores of Palestinian refugees fled their camps in Lebanon in fear of Israeli reprisal attacks for an Arab guerrilla raid that killed seven persons at the resort town of Nahariyya.

"We stand ready to send our air force immediately to fight the battle in Lebanon, and let Israel bear the consequences," Egyptian President Anwar Sadat said. He said Egyptian aid to Lebanon "depends on a decision by the Lebanese government."

"Israel must understand that Lebanon will not be left alone and that the Arabs, and Egypt in the forefront, are not more eager to preserve peace and avoid a fifth war than preserving the people of Lebanon," Sadat said.

In Tel Aviv, Israel's chief of staff Lt. Gen. Mordechai Gur said Israel preserved the option of going to war "if the skies darken."

"It is important to our neighbors to have them know that this option, under which we will declare war in the event that certain conditions evolve—this option remains." He did not elaborate on the conditions.

Meanwhile, in Washington, Congress is moving quickly to grant itself veto authority over Presiden Nixon's offer of nuclear aid to Egypt and Israel.

Acting with extraordinary speed, the Senate-House of Representatives atomic energy committee unanimously approved a bill Tuesday giving Congress the final say on almost all agreements to export nuclear technology to foreign countries.

Senate Democratic Leader Mike Mansfield promised Senate action as quickly as possible on the bill, sponsored by Senator John Pastore, vice-chairman of the committee.

Pastore's bill exempts very small nuclear power plants from the required congressional oversight. It would allow Congress to block a nuclear export agreement if both House and Senate objected.

CANADIAN HAS LUCK OF IRISH

DUBLIN (CP) — A Canadian has once again won the Irish Hospitals Sweepstake "superprize" of $460,000.

The lucky ticket-holder is Steve Kish of the tiny community of Young, Sask., which has a population of 495.

His ticket, number HZH 58155 with the nom-de-plume Bucky, was first out of the drum today at the draw on the Irish sweeps derby to be run Saturday at The Curragh racetrack in County Kildare.

This is the ninth time the jackpot has gone to Canada in 15 drawings of the superprize. Three have gone to United States ticket-holders, two to England and only one to Ireland.

The first ticket to come out of the drum is the only one not tied to the horses in the race on which the sweep is based. As well as the superprize, there are 12 first prizes of $115,000, 12 seconds of $46,000, 12 thirds of $23,000 and many lesser prizes.

NEWS BRIEFS

DRUG RAID NETS 42 TONS OF POT

SAN DIEGO (UPI) — U.S. and Mexican officials have confiscated 42 tons of marijuana — the biggest seizure in history — with the discovery of a basement piled with tons of the weed which was to be smuggled into the United States in asphalt trucks to foil pot-sniffing government dogs.

The marijuana would have been worth $22.8 million in street sales in the United States. The previous record was 28 tons, found in Culiacan, Mexico, in March, 1973, by Mexican investigators.

23 Charged

SEATTLE (UPI) — Twenty-three persons today face charges in connection with a multi-million-dollar international cocaine smuggling operation extending from La Paz, Bolivia, to Vancouver, B.C.

Violent Storm

KAMLOOPS (CP) — A 30-minute violent windstorm here Tuesday, in which winds gusting to 60 m.p.h. blew down power poles and branches, also spread several tons of garbage around the town. The civic workers have been on strike for 83 days, during which there have been no garbage collections.

Airport Sealed

LONDON (UPI) — Police sealed off Heathrow Airport with roadblocks today in what one newspaper called the biggest security operation in Britain's peace-time history.

Police and government spokesmen declined to comment on the manoeuvre, but it was believed to be in response to reports that Palestinian guerrillas planned to attack American, Israeli and Dutch planes using the international facilities.

Kidnappers Now Major Vote Issue

Times News Services

The kidnappers of British diplomat James Cross in 1970 have been thrust into centre stage in the 1974 federal election campaign with Progressive Conservative leader Robert Stanfield and New Democratic leader David Lewis questioning a statement by Prime Mnister Trudeau. (For other election reports see Page 9.)

Stanfield said in St. John's, Nfld., Tuesday that Mr. Trudeau owes an explanation to the Canadian people as to why two of the kidnappers should not be brought back to Canada from France to face trial on kidnapping charges.

In Kitchener, Ont., Mr. Lewis said normally kidnappers would be extradited but he was unaware of the details of the arrangement made for their exile to Cuba in 1970 after the release of British diplomat James Cross.

They were reacting to Mr. Trudeau's Monday statement that "we don't want them back."

The prime minister was commenting on reports that Jacques Lanctot and Jean-Marc Carbonneau have ended their Cuban exile by flying to Paris.

The two men, along with Jacques Cossette-Trudel and Jacques Langlois, were allowed to go to Cuba in return for the release of Mr Cross in October, 1970.

Quebec Justice Minister Jerome Choquette said in Montreal that the Cross kidnappers were "promised safe conduct as long as they do not try to cross Canadian borders."

Federal Justice Minister Otto Lang Tuesday reversed his earlier position that the federal government would attempt to extradite the men from Paris.

He said he changed his view on learning full details of the agreement.

Lang was not justice minister when the agreement was made in 1970.

Stanfield said the prime minister should explain what was in the agreement with the kidnappers.

A Progressive Conservative government would try to bring them back to Canada to face trial unless this was not permitted under an arrangement reached at the time to save Mr. Cross' life, he said.

Meanwhile, the whereabouts of the group remains a mystery as reports circulate in Paris that they may already have left France for Algeria.

Rough Time For Levi

In blanket cloak, Chief Dan George of film fame was among speakers at Indian demonstration in front of the Legislature Tuesday. About 800 were on hand and they gave Human Resources Minister Norm Levi a rough time when he told them it would be wrong for the provincial government to interfere in the Indian land claims issue because it was a federal responsibility. Indians promised a bigger demonstration if governments did not heed their grievances. For a report on what concerns them and what Levi said province is doing and will do, see story page 13. (Irving Strickland photo.)

B of M Ups Rate To 11½%

MONTREAL (CP) — Bank of Montreal announced Tuesday an increase of one-half of one per cent in its prime lending rate, raising it to 11½ per cent effective today.

It is the second rise in less than two months in the rate the bank charges its top corporate borrowers.

The bank said the rise was made necessary by a continuing strong demand for loans and is in line with recent increases in the United States and other parts of the world.

Loan demand in Canada is being intensified by rising foreign interest rates while the cost of foreign-source deposits, being used to fund part of Canadian loan portfolios, is also rising.

The bank said it plans no other changes in loan or deposit rates.

A spokesman for the Royal Bank of Canada said the Bank of Montreal's move to a higher prime rate will be studied today.

Spokesmen for other Montreal-based banks were not immediately available for comment.

In Kitchener, New Democratic Party leader David Lewis criticized the bank's new prime lending rate and said such increases should require approval of Parliament.

$350M Wheat Sale

Times News Services

SASKATOON—Canada has sold a further 74.6 million bushels of wheat to China, the largest single contract for Canadian wheat since 1972, the minister responsible for the wheat board, Justice Minister Otto Lang, announced today.

Taken together with the 1 million long tons (37 million bushels) already sold to China for delivery this year, the new contract means prairie farmers will sell 112 million bushels of wheat to China in 1974, Lang said.

The sale will return about $350 million.

Lang said he was pleased the wheat was largely of lower grades, currently at a surplus.

The new sale consists of two contracts, each for 1 million long tons. One was the second contract negotiated under a three-year sales agreement made with China last October.

The other contract is in addition to the three-year agreement.

Contracts call for payment of 25 per cent in cash when each vessel is loaded. The balance, including interest is to be paid within 18 months.

Credit was provided under a federal program guaranteeing repayment to the wheat board by the government, should a purchaser default.

Plant Mix-Up Can Be Fatal

By DON VIPOND
Times Staff

A Vancouver visitor waiting in the ferry line-up at Swartz Bay had to be taken to Resthaven Hospital in Sidney recently when he became violently ill after eating what he thought was Camas.

It was Camas — but a poisonous rather than edible variety. The Sidney doctor who treated the victim said today he doesn't know what a lethal dose of the plant is but if the man had eaten two bulbs instead of only part of one it might have killed him.

The man recovered after a night in hospital but not before suffering through profuse vomitting, visual upset, dizziness and shock.

Most people know some kinds of mushroom are delicious while eating other kinds will kill you but the same holds true of varieties of plants, Dr. A. S. Arneil, regional health officer, said today.

The close call in Sidney underlines his message that no one should eat any part of a plant if they are not certain what it is.

The common or Quamash Camas, with its purple-blue flower, is a popular and plentiful plant on southern Vancouver Island and the Gulf Islands, carpeting some fields in Beacon Hill Park.

Less well-known is its role as a food. Indians and early settlers roasted or boiled the bulb-like root which was reported to be both delicious and nutritious.

But there is another kind of Camas — the Elegant Poison or Mountain Death Camas with a similar root and sometimes they grow together.

While the poisonous variety has a white-yellow flower, there were apparently numerous cases of fatal poisonings in pioneer days because the bulbs were frequently dug before the plants flowered in May.

Block Bros. Earnings Double

VANCOUVER (CP)— Block Bros. Industries Ltd. reported Tuesday net earnings of $1.2 million in the three months ended April 30, compared with $673,000 for the same period last year.

The Vancouver-based company said that a bouyant real estate market in British Columbia and Alberta produced record gross revenues of $21.2 million up from $11.4 million. Earnings were 20 cents a share, up from 11 cents a share.

In the company's real estate brokerage division, first-quarter sales exceeded $250 million, an increase of 89 per cent over the same period in 1973.

In the 12 months ended April 30, the company's net earnings were $4.6 million or 74 cents a share, compared with $1.9 million or 32 cents a share in the preceding 12 months. Revenue rose to $68 million from $37.3 million.

The interim report said that activity in the housing market had dampened since the end of the first quarter because of a shortage of mortgage funds and high interest rates.

Columbia Rises, Evacuation Eyed

Times News Services

Evacuation plans have been drawn up for low-lying residential areas in southeastern B.C. as water in the upper Columbia River system reaches flood levels.

The upper Columbia was at 13.53 feet Tuesday, up from 13.38 Monday. Eight trailers in a trailer court five miles north of Golden were evacuated because of flooding, but a spokesman at the flood emergency office in Nelson said officials were not yet concerned about serious flooding.

In the interior, Shuswap Lake rose to 16.30 feet Tuesday from 16.06 Monday. In Sicamous, the area most susceptable to flooding from the Shuswap system, further diking was done Tuesday and the dikes were holding along a channel between Shuswap and Mara lakes, although some homes and businesses along the channel suffered minor water damage.

Water rights engineer Earl Anthony predicted the level of Shuswap Lake would peak July 3 or 4.

The South Thompson River at Chase in the interior was also rising, reading 15.30 feet Tuesday, up from 15 feet on Monday.

Some marginal flooding was reported in low-lying areas around the river. A district engineer for the water rights branch said the South Thompson could peak on Friday, along with the North Thompson River, which dropped Tuesday to 10.80 feet from 11.01 feet on Monday.

Meanwhile the Fraser River dropped everywhere except at Lillooet in the Fraser Canyon, where it rose only marginally to 25.69 feet from 25.25 feet.

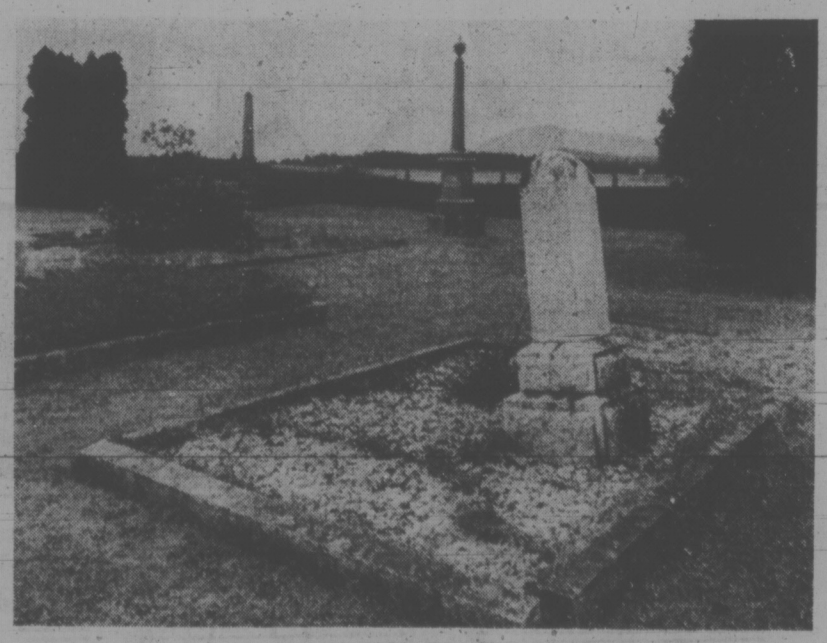

—Bill Halkett photo

Brethour cemetery won't be paved

World Cup

DUSSELDORF (Reuter) — West Germany, the World Cup favorites, swept back to top form with a 2-0 victory over Yugoslavia at the start of the second final round today.

NATO Aims In Mind, Says Nixon

BRUSSELS (UPI) President Nixon told America's European allies today he will push for progress in stopping the nuclear arms race during the Moscow summit and at all times will keep the NATO alliance's interests in mind.

"We will never sacrifice the interests of our allies to achieve agreements," White House press secretary Ronald Ziegler quoted Nixon as telling leaders of 14 other members of the North Atlantic Treaty Organization during a two-hour closed meeting.

Nixon said that during his week-long summit beginning Thursday with Soviet leader Leonid Breshnev he would seek a ban on underground nuclear weapons tests.

Later, 15 NATO leaders signed a new Atlantic declaration rededicating themselves to the principles of the alliance and to closer consultation and co-operation.

Sitting at a horseshoe-shaped table in the main council chamber at NATO headquarters, they signed in alphabetical order beginning with Belgian President Leo Tindemans and concluding with U.S. President Nixon. Senator Paul Martin signed for Canada.

INDEX

	Page
Births, Deaths	46
Classified	46-54
Comics	44
Entertainment	45
Family Section	29-33
Finance	6, 7
Prairie News	42
Sports	14-18
TV	47

Runway to Bypass Pioneers' Graves

By PAT DUFOUR
Times Staff

Runway 26 at Victoria International Airport won't encroach on the burial plot of a pioneer Saanich Peninsula family.

Thanks to the persistence of a great-granddaughter of the Brethour family and the sympathy of federal Transport Minister Jean Marchand the cemetery will never be allowed to be ploughed under to meet demands of the big jets.

The plot was threatened by the need to expand the concrete runway by another 125 feet.

The plan, as laid down originally, would have cut 20 feet off the burial plot.

Mrs. Helen Morris, of Vancouver, great-granddaughter of Samuel Brethour, who landed here April 10, 1873, became alarmed when a ministry of transport newspaper advertisement outlined the plan.

"I fired off a letter," she said, "Some people are happy just to sit back and worry. Now I'm very pleased I wrote the letter."

Mrs. Morris says the response to her letter was quick: Two letters from the transport department, followed by a personal letter from Marchand.

In his letter, Marchand assures her the plot will remain untouched and sanctified ground in perpetuity."

"Everything is settled to my satisfaction," said Mrs. Morris.

Des Allard, ministry of transport official in Vancouver said his department "bent the regulations" in order to meet Marchand's promise that the Brethour family's "200 descendants could rest assured the plot will remain undisturbed in perpetuity."

Brethour had a large family when he came here from Ontario. He bought five farms, each about 100 acres, for his sons John, Julius, Henry, Samuel and Wesley. He paid between eight and nine dollars an acre.

He was the first to be buried in the family plot, which he received government approval to create on his property, leaving it in perpetual trust to his family.

Some Whales on Protected List

By DAVID FAIRHALL
Manchester Guardian

LONDON — The International Whaling Commission, meeting in London Tuesday accepted the idea of an automatic ban on the killing of any whale whose population falls below a scientifically-determined "optimum" level.

This will take account not merely declining numbers, but also the animals' size and the ecological health of the entire marine environment.

The U.S. delegation, whose proposal for a complete 10-year ban on whale killing was rejected was obviously delighted with the successful Australian amendement.

Members believe the new system of management should have two immediate effects:

A moratorium on hunting the fin whale in the Antarctic and the North Pacific — possibly for as long as 30 years; and a possible ban on the taking of sei whales in certain areas.

But the fin whale is not yet safe.

The new system does not come into effect until next summer, and in the meantime, the Soviet Union and Japan — the only two nations with active oceanic whaling fleets — have to decide whether they wish to be bound by the commission's decision.

The Australian amendement was passed by a vote of 13 to 2, and although the identity of those who voted against is unknown, it can be fairly assumed that they were the Japanese and Russian delegates.

Japan said today it would accept the commission decision.

Yukio Onda, section chief in charge of whaling at the fishery agency, said, however, that Japan may have to oppose any move to impose a total ban on the catching of fin whales next year.

"If the catching of fin whales is totally banned from next year, it would be a big blow to the Japanese whaling industry," he said.

Big Deficit Threatens Symphony Future: Gati

Deficit in Victoria Symphony Society operation for 1973-74 has risen from the previous year's $33,711 to $45,185.

This was revealed in the financial statement presented at the annual meeting, Tuesday, by E. T. M. McBride.

Music director Laszlo Gati warned that, if a way is not found to deal with the problem, the deficit could rise by the end of next season to a point that would threaten existence of the orchestra.

A $113,000 development campaign launched in April has to date only brought in $26,000, Miss M. E. Ronahan's presidential report stated.

Of this amount, $6,119 has been contributed by Vancouver and Victoria business sources with Vancouver outdoing Victoria two to one with donations of $4,200.

Miss Ronahan also noted that while the intermunicipal grant for this year amounted to $21,732, based on last season's charges "we will be required to pay back some $13,000 in rental for the Royal Theatre.

"This means all we are actually receiving from the municipalities is a net grant of approximately $9,000."

Three of the core municipalities agreed seven months ago to purchase the Royal to provide a home for the symphony.

"We are yet to be informed as to how this will affect us," Miss Ronahan told the meeting.

Newly-elected board member Murray Adaskin, a Canadian musician-composer, described the Victoria Symphony as "the greatest cultural bargain in Canada."

He deplored the size of the Canada Council grant — $42,000 total last season — and urged the greatest pressure should be brought to bear to "shame the Council" into increasing the grant to match those made to other comparable orchestras in Canada.

Other facts concerning the symphony's 1973-74 season:

Record attendance and season-subscriber list resulted in box office income of $167,103 up $20,000 over previous season.

Expenses, particularly in area of salaries and promotion, rose over 1973 by $40,000.

Forty-six concerts were given by the string quartet under concert master Harry Cawood, covering Greater Victoria, Sooke and upper island areas.

Out-of-town symphony concerts at Duncan, Campbell River and Port Alberni are attended by as much as 10 per cent of the population.

THE BETTER HALF — By Barnes

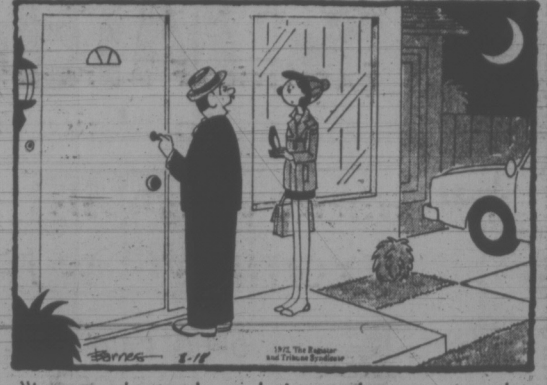

"I can understand you losing a shoe at a regular movie, but we were at a drive-in!"

VANCOUVER ISLAND
COACH LINES
ANNOUNCES
Island Schedule Change
EFFECTIVE JUNE 28
Please Call
385-4411
For Further Information

Interior IWA Vote for Strike

★ ★ ★

Three British Columbia Southern Interior locals of the International Woodworkers of America have voted in favor of strike action to back contract demands.

Wyman Trineer, IWA regional council first vice-president, said the approximately 5,000 members voted Tuesday 96.07 per cent to take strike action if no settlement is reached on a new contract when the present one expires Monday.

Workers at the Canadian Cellulose sawmill operation at Castlegar voted 97.6 per cent Sunday in favor of strike action failing contract settlement.

The contract for the 380 IWA members also expires June 30.

Canadian Cellulose bargains independently from the rest of the industry in the Southern Interior, but with the same IWA negotiating committee.

On Vancouver Island, few IWA members in Port Alberni returned to work today after a membership meeting Tuesday.

The Alberni Pacific Division sawmill had a full crew of maintenance men but only a few reported at the Somass sawmill. Alberni Plywood men were asked to return to work at 8 a.m. Thursday.

No one showed up for work in the logging divisions.

Duncan and Nanaimo area woodworkers were attending a membership meeting in Chemainus this morning where they voted on the proposed new coast contract. Victoria IWA members returned to work Tuesday.

IDENTICAL DEAL FOR PULP MEN

VANCOUVER (CP) — The British Columbia pulp and paper industry Tuesday offered four unions the same cost-of-living increase negotiated in a tentative agreement with the International Woodworkers of America.

The Pulp and Paper Industrial Relations Bureau made the offer to the United Paperworkers International Union, Pulp, Paper and Woodworkers of Canada — the two pulp unions represent 12,000 workers — and the Office and Technical Employees Union and the International Brotherhood of Electrical Workers.

The cost-of-living increase provides a cent-an-hour increase for every .35 increase in the consumer price index.

The OTEU and the IBEW represent some workers at MacMillan Bloedel Ltd.'s operations in Alberni. The OTEU represents office workers and the IBEW maintenance workers.

IMPLANT URGED FOR ALCOHOLIC

TORONTO (CP) — Mr. Justice Edson Haines of the Supreme court of Ontario recommended Tuesday that a Toronto man have a surgical implant to treat an alcohol problem.

He made the recommendation in sentencing Ronald Anthony Thompson, 49, to a reformatory term after he pleaded guilty to attempted murder in a shooting incident involving his wife.

Thompson was given two years less a day definite and two years less a day indefinite.

The implant, an experimental treatment for alcoholics, involves sewing pills with the drug Antabuse under the patient's skin.

The pills gradually enter the bloodstream over a period of six months.

If the patient drinks during that period, he suffers a violent physical reaction.

The court was told that Thompson is an alcoholic and has been given only two to five years to live if he continues drinking.

U.S. Vow on Canada Water

WASHINGTON (UPI) — U.S. Secretary of the Interior Rogers C. B. Morton pledged today to maintain a protective vigilance over developments that might affect water flowing from the United States into Canada.

"I will not permit any development that will adversely affect Canadian water," the secretary said in a news conference.

Morton said "we cannot act unilaterally on water development."

The secretary also said it would take many months to determine the desirability of constructing a natural gas pipeline from Prudhoe Bay, Alaska, through Canada or through Alaska.

"The president has asked me to give him my best thinking on which route would serve the best interests of the nation, overall," he said.

Morton said he once had favored a Canadian route but that studies since indicated a route north to south through Alaska may be more practical.

In the meantime, Morton said "I must remain absolutely impartial until enough facts are in to permit us to make a judgment."

the weather

Showers will spread along the Coast today as a Pacific weather system moves slowly eastward. In the Interior a developing ridge of high pressure will give clearing skies today after a few morning showers. Showers will persist along the open coast on Thursday as an onshore flow of moist air persists. Other areas will have a mixture of sunshine and cloud. Afternoon showers will develop in the Eastern and Central Interiors.

DOMINION
PUBLIC WEATHER OFFICE
5 A.M. FORECASTS
Valid Until Midnight Thursday

Greater Vancouver, Lower Mainland, East Vancouver Island: Today cloudy with occasional rain beginning late this afternoon. Winds at times fresh southeasterly in exposed locations. Thursday, cloudy with sunny periods. Highs both days 65 to 70. Lows tonight 45 to 50.

Greater Victoria — Cloudy with occasional rain beginning by evening. Winds at times fresh easterly. Thursday, sunny with cloudy periods. Highs both days Upper Sixties. Lows tonight near 50.

North and West Vancouver Island— Today cloudy with periods of rain. Windy in exposed locations. Thursday cloudy with a few showers. Highs both days near 60 in coastal regions and 65 to 70 inland. Lows tonight mid-forties.

TEMPERATURES
Yesterday

	Max.	Min.	Precp.
Victoria	56	48	.04
Normal	65	50	
One Year Ago			
Victoria	63	51	
Across the Continent			
St. John's	57	40	trace
Halifax	62	52	.20
St. John	62	49	
Montreal	74	57	.02
Ottawa	75	56	—
Toronto	71	54	.23
North Bay	75	55	—
Churchill	77	55	—
The Pas	81	61	—
Chicago	71	55	—
Cambridge Bay	37	32	—
Thunder Bay	78	44	—
New Westminster	64	51	—
Kenora	81	61	—
Winnipeg	88	65	—
Brandon	92	60	—
Regina	96	66	—
Saskatoon	79	62	.10
Prince Albert	78	59	—
N. Battleford	78	56	—
Swift Current	86	59	.08
Medicine Hat	85	62	.10
Lethbridge	84	54	.32
Calgary	82	54	.03
Edmonton	70	55	.21
Penticton	78	49	—
Cranbrook	86	51	.02
Castlegar	88	58	—
Vancouver	62	48	—
Prince Rupert	61	52	—
Prince George	74	54	—
Kamloops	83	54	—
Revelstoke	83	53	—
Dawson City	70	43	.02
Whitehorse	63	37	—
Fort St. John	71	44	—
Yellowknife	59	45	.04

World temperatures: Athens 82, 70; Rome 86, 63; Paris 77, 61; London 63, 57; Berlin 82, 54; Amsterdam 77, 59; Brussels 63, 48; Madrid 66, 54; Moscow 72, 57; Stockholm 72, 54; Tokyo 82, 68.

Unites States Temperatures: Anchorage 69, 45; Detroit 76, 54; Honolulu 87, 73; Seattle 66, 50; Spokane 88, 43; Portland 60, 46; San Francisco 66, 50.

CITY'S WEATHER RECORD

Sunshine June	266.7 hrs.
Last June	202.7 hrs.
Normal (30 years)	229.8 hrs.
Sunshine 1974	985.3 hrs.
Last year	1.127.7 hrs.
Normal (30 years)	1,030.2 hrs.
Precipitation June	.97 ins.
Last June	.67 ins.
Normal (30 years)	.74 ins.
Precipitation, 1974	15.07 ins.
Last Year	6.03 ins.
Normal (30 years)	12.08 ins.

SUNRISE, SUNSET THURSDAY
(Pacific Daylight Time)
Sunrise 5:13 Sunset 21:20

TIDES AT VICTORIA HARBOR
(Tides listed are Pacific Standard Time)

	H.M. Time	Ft. Ht.	H.M. Time	Ft. Ht.	H.M. Time	Ft. Ht.	H.M. Time	Ft. Ht.
26	02.50	5.0	07.20	5.6	13.20	4.2	20.35	8.5
27	04.05	4.0	12.05	5.4	13.50	5.3	21.05	8.6
28	04.55	3.1	14.00	6.3	15.00	6.3	21.40	8.7
29	05.45	2.4	15.00	7.1	16.00	7.1	22.10	8.8
30	06.25	1.8	16.00	7.7	17.00	7.7	22.40	8.8
1	07.05	1.5	17.20	7.9	18.05	7.9	23.20	8.8
2	07.40	1.3	18.00	8.0	19.00	8.0	23.30	8.7
3	08.20	1.2	18.35	8.0	19.55	8.0		

TIDES AT FULFORD HARBOUR
(Tides listed are Pacific Standard Time)

	H.M. Time	Ft. Ht.	H.M. Time	Ft. Ht.	H.M. Time	Ft. Ht.	H.M. Time	Ft. Ht.
26	04.45	5.2	09.55	7.6	15.15	5.2	22.20	11.1
27	05.35	4.2	12.05	7.8	16.05	6.7	22.55	10.8
28	06.30	3.2	14.15	8.5	17.30	7.9	23.25	10.6
29	07.15	2.6	15.26	9.4	18.55	8.8		
30	00.10	10.4	08.00	2.1	16.30	10.1	20.20	9.3
1	00.45	10.2	08.40	1.9	17.10	10.6	21.35	9.4
2	01.15	10.0	09.20	1.8	17.50	10.8	22.35	9.4
3	02.00	10.0	09.55	1.7	18.20	10.9	23.20	9.4

Interlux
A complete range of high quality paints to meet all your home decorating needs

QUARTS AT SIMILAR SAVINGS
Prices in Effect through July 3rd, 1974

EXTERIOR LO LUSTRE ALKYD HOUSE PAINT
All colors.
GAL. 8.67
Reg. 9.67 gallon.

EXTERIOR ACRYLIC LATEX ONE COAT
WHITE
GAL. 10.97
Reg. 11.97 gallon.
Gallons only.

EXTERIOR GLOSS HOUSE PAINT
ALL COLORS
GAL. 10.67
Reg. 11.67 gallon.

BUY NOW!
at these low prices
Your Interlux paint and wallpaper store offers you a full range of home decorating products at prices [illegible] For instance all Interlux paints are manufactured by International Paints (Canada) Limited and are sold directly to you through our Interlux stores. You save because there is no middleman. Come in and see what we have to offer.

TEMPO PAINT ROLLER and TRAY
7½"
Each 1.69

SIMMS PAINT ROLLER REFILLS
7½". Pack of 2.
Per Pack 1.29

While Stocks Last

INTERIOR - EXTERIOR EPOXY FLOOR FINISH
6 Colors.
GAL. 8.97
Reg. 9.97 gallon.
EXTERIOR

INTERIOR - EXTERIOR LATEX FLOOR FINISH
6 Colors.
GAL. 8.97
Reg. 9.97 gallon.

INTERIOR - EXTERIOR FAST DRY ENAMEL
14 Colors.
GAL. 10.97
Reg. 11.67 gallon.

Interlux products—Manufactured by International Paints (Canada) Limited

CHARGEX
master charge

HOME DECORATOR NEEDS
Interlux Yacht Line Products
Ranchtone Latex Wood Stains
Bright and Beautiful Paints

Interlux
MANY IN STORE SPECIALS
VICTORIA'S HOME DECORATING CENTRE
3261 DOUGLAS ST. (between Mayfair and Town and Country) 386-2491

Panel to Open Secret Files

WASHINGTON (AP) — The House of Representatives judiciary committee has voted to make public most of the evidence it has received in secret impeachment hearings during the last seven weeks.

Just when the mass of material will be released remains unclear but some members say all evidence relating to the Watergate cover-up, including the committee's versions of White House tapes, may be made public in a few days.

Chairman Peter Rodino Dem. N.J., who will have the right to edit the material before it is released, said Tuesday he hopes the entire record of more than 7,000 pages will be available for public scrutiny by the time the committee starts debating proposed articles of impeachment, now scheduled for July 15.

"This is information on which one can make an evaluation," said Rodino. "It should come to the attention of the public."

Most of the evidence to be released consists of factual statements bearing on the conduct of Prsident Nixon and his aides without any interpretation or conclusions.

However, it also includes the evidence that led the Watergate grand jury to vote 19 to 0 to name Nixon as an unindicted co-conspirator in the Watergate cover-up. And it includes transcripts of presidential conversations far more complete than the edited versions released by the White House.

In other Watergate developments:

—Former top Nixon aide John Ehrlichman and three others go on trial today in the break-in at the office of Daniel Ellsberg's psychiatrist. Ehrlichman in August, 1971, approved a covert operation against the psychiatrist "if it is not traceable."

—The Senate Watergate committee is reported ready to release a report on possible CIA involvement in the Watergate break-in and cover-up. The report was written by committee Vice-Chairman Howard Baker (Rep. Tenn.), who has hinted that the report contains significant new information.

—Former presidential attorney Herbert Kalmbach has testified that an aide to then White House chief of staff H. R. Haldeman told him in 1970 that Haldeman had approved promising a European ambassadorship to a Maryland Republican in exchange for a $100,000 campaign contribution, according to sources.

Kalmbach, a long-time fund-raiser for Nixon, said in testimony given to Watergate prosecutors that he had been told of Haldeman's approval by top Haldeman aide Lawrence Higby, according to sources familiar with Kalmbach's still-secret testimony.

The sources said Kalmbach testified that he had asked Higby if a firm pledge of a European ambassadorship could be made to J. Fife Symington in exchange for Symington's $100,000 contribution to the Republican party for the 1970 congressional elections.

NON-SMOKERS FAVORED

MONTREAL (CP) — Air Canada is increasing the seating space alloted to non-smokers aboard its entire fleet of passenger aircraft.

Depending on the size of the aircraft, between 43 and 50 per cent of seats will be designated as exclusively for non-smokers, the national airline announced today.

Between 25 and 35 per cent of passenger seating has been off limits to smokers since September, 1971, a company statement said.

Rally on Rink Draws Few

A pre-referendum meeting to discuss a $1.25 million curling rink and senior citizens' centre drew few Langford, Colwood and Metchosin residents.

Only a dozen of 11,417 eligible voters turned out to discuss Saturday's recreation referendum, which if passed will see the two facilities added to Juan de Fuca recreational complex at Colwood.

Regional board director for Colwood Richard Emery said he is confident the referendum will be passed, although some at the meeting criticized the proposal because the complex would be too far away for Metchosin residents.

Mrs. Anna Ranns, of Metchosin, said she didn't see why people in her district should pay for a curling rink and the senior citizens' centre 10 miles away.

Emery predicted that Metchosin "would have its day. You'll eventually have an arena out there."

Referendum advance polls will be held at the Juan de Fuca recreation centre and at the Capital Region District offices, 524 Yates, Wednesday, Thursday and Friday from noon to 8 p.m.

Voters Saturday will cast their ballots between 8 a.m. and 8 p.m., at the following locations: the recreation centre; at Sangster elementary school and Colwood community hall; in Langford at Langford elementary, Happy Valley elementary, Belmont-Fisher and Millstream schools; and in Metchosin, at Metchosin and Helgesen elementary schools.

HE HOPES TO WIN JUST BY A NOSE

Times News Services

POWELL RIVER — Victoria native Gerry Karagianis has organized a federal election campaign here of pick-nose proportions.

The 27-year-old conducts his political brainstorming from a park bench headquarters downtown and he's limited his vote-getting tactics to one poster which has been circulated throughout the Coast-Chilcotin riding.

The self-portrait rendition to ballot-casters depicts him with one finger stuck indicatively up his right nostril.

"Pick the right one. Vote Karagianis," says the poster.

He's running on a self-liquidating platform and promises only that if elected he'll resign.

"The last thing I want is for people to take my campaign seriously," says Karagianis, who runs a municipally-founded Powell River youth centre.

He merely wants to let some humor and candor into what he sees as a dull and dogma-ridden campaign. The three-established party candidates offer no real choice to voters, he adds.

He leaves campaign organizing to his manager who he describes as "a weird guy whose name I forget." And campaign workers are mainly about 20 years old.

Nationalissm, is one of the election issues, he says. "It is the hobgoblin of little minds. We don't need nationalism in this country. All we need to do is keep foreigners out."

Big Recall Scorned

Times News Services

WASHINGTON — The U.S. Environmental Protection Agency said today it had notified four major automakers that 1.4 million of their 1972 cars may carry defective emission control equipment.

An EPA spokesman said the agency was withholding detailed information on the models, but they were made by General Motors, Ford, Chrysler and Volkswagen.

The companies were given 10 days to reply to EPA allegations that the cars' smog control equipment emits more pollution than permitted under 1972 standards.

Earlier, Chrysler said it would begin a recall program involving 825,000 one-year-old cars and 1,000 early model 1974 trucks for repair of a defective pollution-control system.

Automakers, however, don't expect a big response from owners, because the repairs could hurt their gas mileage.

"On a safety-related recall, where there is the possibility of injuries, only about 70 per cent of the cars are ever brought in," commented one spokesman.

"We don't expect that many with a pollution recall, since a lot of motorists have been disconnecting that kind of equipment."

GM, Chrysler and VW said they would have no official comments on the EPA announcement until it could be studied.

Herbert Misch, Ford vice-president for environmental and safety engineering, identified his company's suspected models as those equipped with the optional 400-cubic-inch engine.

THIEVES STEAL BUILDING

NEW YORK (UPI) — "Somebody stole one of my buildings!" exclaimed Mrs. Beverly Moss Spatt at City Hall Tuesday.

"Three people just drove up in a truck, took it, and drove away," she said.

Mrs. Spatt didn't actually own the building. But as chairman of the city's landmarks preservation commission she had a strong and personal interest in the structure — the historic Bogardus building.

And the thieves didn't actually steal the entire building. They got away with several "priceless" facade panels of the building, torn down in 1971.

The Bogardus building's cast iron facade was dismantled when the building, located in lower Manhattan was torn down to make way for an urban renewal project.

The panels were stored at a lot to be reassembled and used as part of the facade of the new Manhattan Community College building now under construction there.

Police said today Harvey Ellis, 46, was arrested Tuesday night and Morris Gamble, 28, was arrested early today and charged with grand larceny in the theft of the panels.

Police said Ellis and Gamble and a third man, still at large, thought the panels were "junk" and sold them to a Bronx junkyard for $90. The iron sections were described as "priceless" by Mrs. Spatt.

Anniversary Marked

SEOUL (Reuter) — South Korea marked the 24th anniversary Tuesday of the outbreak of the Korean War with an anti-Communist mass rally in Seoul and a warning by President Chung-hee Park of a North Korean attempt to take over the South.

Two Named To Board

An executive assistant to Health Minister Dennis Cocke and a credit union organizer were named Tuesday by Provincial Secretary Ernie Hall to the Public Service Commission.

Clay Perry, 40, now an aide to Cocke, will be responsible for the labor relations division of the commission. Roger Schmidt, now employed by the B.C. Central Credit Union, will be responsible for administration and employee relations.

Drowned Man Named

The young man who drowned in a Salt Spring Island mishap which also claimed the life of his would-be rescuer has been identified as Brian James Rush, 18, of Vancouver.

RCMP said Rush panicked when he could not swim to the south shore of Cusheon Lake Monday, and a fellow swimmer, Michael Robert Zahorodny, 22, of White Rock, whose body was found Tuesday, tried to help him.

An inquiry has been ordered.

capital scene

The International Meditation Society invites the public to an introductory lecture on Transcendental Meditation as taught by Maharishi Mahesh Yogi Wednesday, July 3, at 8 p.m., in the World Plan Centre, 1270 Pandora Ave.

The Mary and Martha Guild of the Church of Our Lord will hold its strawberry luncheon Thursday, July 4, at noon, at the Cridge Memorial Hall, corner of Humboldt and Blanshard Sts. There will be stalls of books, novelties, homebaking and jams and jellies.

The third in a series of 11 Christian Gospel Services sponsored by Park Services Interdenominational will be held Sunday at 7 p.m. at the Cameron Band Shell in Beacon Hill Park. Lieut.-Col. Wilfred Ratcliffe of the Salvation Army Victoria Citadel Corps will deliver the gospel message.

Doris Gillet, the wife of a Vancouver businessman, will speak at the Christian Women's Club Hawaiian garden party Wednesday, July 3, at 12:30 p.m., at 4071 Haro Road.

Edward Norman, the recently appointed organist of St. John's Church, will give a recital of music for organ, including a work for electronic tape and organ Wednesday, July 3, at St. John the Divine Anglican Church, Quadra and Mason Sts.

There will be a free clothing and small household items exchange Saturday, July 6, from 12 p.m. to 2 p.m., at the Unity Day Care Centre, Lyall St., Esquimalt.

City Pianist In Debut Recital

A young pianist who was recently a winner of one of the Musical Art Society open scholarship awards, and who was a co-winner of this year's Victoria Music Festival concerto prize, will be presented in recital Sunday.

Roger Scobie will perform a program of Scarlatti sonatas, etudes by Chopin and Scriabin, Chopin's Ballade in A-flat major, Ravel's Jeux d'Eau, and the Liszt Piano Concerto in E-flat major with Robin Wood providing the orchestral part at the second piano.

Donations to the Conservatory of Music scholarship-bursary fund will be accepted. The event takes place at 8 p.m. at Craigdarroch Castle.

THANK-YOU THINGS

8 Exciting Floors of Great Home Furnishing Things to Make Your Home A Better Place.

Introductory Specials

EXCITING NEW FRENCH PROVINCIAL GROUPINGS

FRENCH PROVINCIAL

BEDROOM SUITE

Three pieces, bow front triple dresser and framed mirror. Five-drawer chest—54-60 panel headboard.

Introductory Price **519.00**

Matching Night Table, **89.88**

FRENCH PROVINCIAL

Dining Room Suite

China Cabinet — oval table 42"x58"x94" including three leaves and five side chairs and one armchair.

A Real Bargain! **699.88**

You get nine pieces at a very special introductory price.

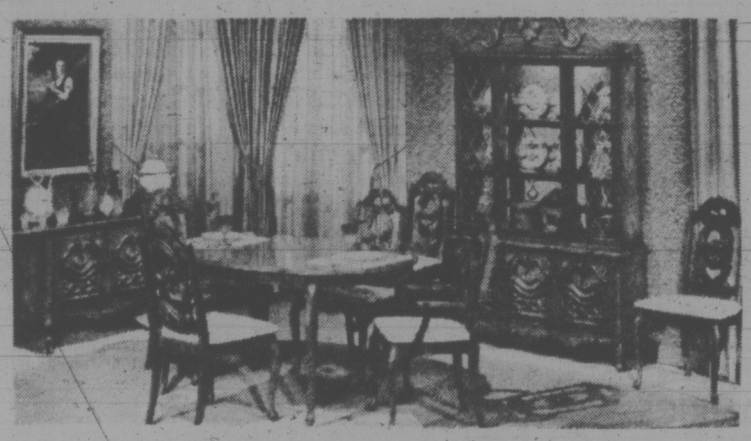

OPEN STOCK
KNECHTEL WINDSOR DINING ROOM FURNITURE

Large shipment — buffets, hutchtops, tables including Duncan Phyfe extension, drop leaf and fold over tables, corner or regular wall china cabinets. Shield back and ladder back chairs.

SPECIAL PRICES

NEW CHESTERFIELD SUITES

New Designs ● New Colors ● New Covers
See Them All At Standard Now! Immediate Delivery.

SPECIAL INTRODUCTORY PRICES

- Trade in your old furniture for cash.
- Buy your new furniture at Sale Prices.

YOU WILL SAVE AT STANDARD

CLEARANCE OF DRAPERY FABRICS

DRAPERY FABRICS
⅓ to ½ Off!

Great range of assorted fabrics taken from regular stock and priced for quick clearance. Selection includes acrylics, satins, damasks, knits, textured casements and some printed rayons and cottons. 45"-48" widths, wide range of colorings.

Special **1.49** to **3.98** a yard

NOVELTY SHEERS
¼ to ⅓ Off!

A timely offer of semi-sheer and sheer fabrics suitable for most windows in the home. Lovely color selection in dacrons, fortrels in printed, textured or plain weaves. 45" wide.

Special **1.49** to **2.98** a yard

BROADLOOM REMNANTS

Slow movers and discontinued items all below cost

CRASH GO THE PRICES

Group No. 1	Values to $ 6.00	99c each
Group No. 2	Values to $30.00	9.99 each
Group No. 3	Values to $60.00	19.99 each

Various sizes and colors, all sales final, no refunds or returns. Also large selection of sizes up to 12x15 at prices that can't be beat. While in the store look over large selection of lino remnants at worth-while savings.

737 YATES ST. **382-5111**

STANDARD FURNITURE

Victoria Times

WEDNESDAY, JUNE 26, 1974

GORDON BELL
Managing Editor

STUART UNDERHILL
Publisher

BRIAN TOBIN
Editor

Indian Frustration at Legislature

There was a sense of frustration among the 1,000 Indians who rallied on the Legislature lawns Tuesday to protest inadequate housing, education policies, delay on land claims and what they have termed "centuries of hostile treatment by both governments of Canada." Speaker after speaker listed complaints: a 94 per cent drop-out rate in education; the high percentage of Indian people in prison and an "internment camp" atmosphere in regard to housing needs.

The Indians are angry; few people who observed the demonstration could doubt that. But their frustration was largely misdirected. Under the BNA Act Indian housing, education and the bulk of the land claims fall under federal jurisdiction. It was as if their frustration had no focus and settled on the first power structure they could find. Perhaps even more ironic, the NDP provincial government has made much progress in the face of the previous administration's apathy, developing native oriented economic and social programs.

None of the complaints will be cured overnight after many years of neglect. But there appears to be a new will among Canada's native population, and a sense of organization which was lacking before. Modern political technniques and a well organized lobby notwithstanding, the Indian people should also look among themselves for some cures to their problems. The governments should recognize that the Indians do not want merely help, but help to help themselves.

Apres Moi . . .

Once again the people of this province have been left to digest a Legislative session's law-making. The effect of the flood of bills enacted will not impinge on many people until later, but the nature of many of the new controls will come as a rude shock to residents who have not yet grasped the full implications of a socialist government.

Some of the acts are quite acceptable in themselves, some are repugnant to non-socialists for their basic philosophy, and some which met only mild criticism for their content have roused concern at the manner of implementation.

In some ways it might have been better for Premier Barrett if he had achieved a bare majority in the House, so that his new ventures into the resources, economics, finances and social patterns of British Columbia might have been tempered by a heavy opposition voice. As it is, the NDP majority has enabled the government to go full speed ahead, and the results of impetuous idealism — and inexperience — will be seen in numerous chaotic effects of legislation which carry an unexpected impact.

The sort of governmental business Mr. Barrett is running could never occur without the backing of an opulent economy and a free flow of money from full coffers. How many of the commitments will be sustained if and when there is a downturn of the economy with a consequent reduction in tax revenues is difficult to say. It could well be that Mr. Barrett would not remain long enough to have to find solutions to such problems. If not only the taxpayers but also the disappointed grant receivers turned on him the change could be quick and decisive. But cleaning up the debris could be long and costly.

Sand in the Gears

Washington's recall of the U.S. ambassador from the Sudan is hardly unexpected in view of the unbelievable leniency shown to eight Arab murderers who little more than a year ago killed two American diplomats and a Belgian official in the Saudi Arabian embassy in Khartoum.

The terrorists had been sentenced to life imprisonment by a Khartoum court, but this was reduced to seven years by President Numeiry and the men have been returned to the Palestine Liberation Organization to serve their "sentences". More likely they will be treated as heroes and undergo no punishment at all.

This action to all intents and purposes puts the Sudanese court and the head of the country's government in cahoots with the Palestine terrorists. The life sentence was a mere gesture, since the court recommended its reduction to the President. The assurances of the Sudanese government that justice would be done have proved a farce.

This incident implicitly condones past Arab terror tactics and obviously encourages future outrages. Certainly the Sudan government shows up in a gangster light which other Arab nations should quickly condemn. Such conduct gives no assurance of law and order to the introduction of atomic power into the Middle East, and clearly invites adverse United States reaction to a raw deal.

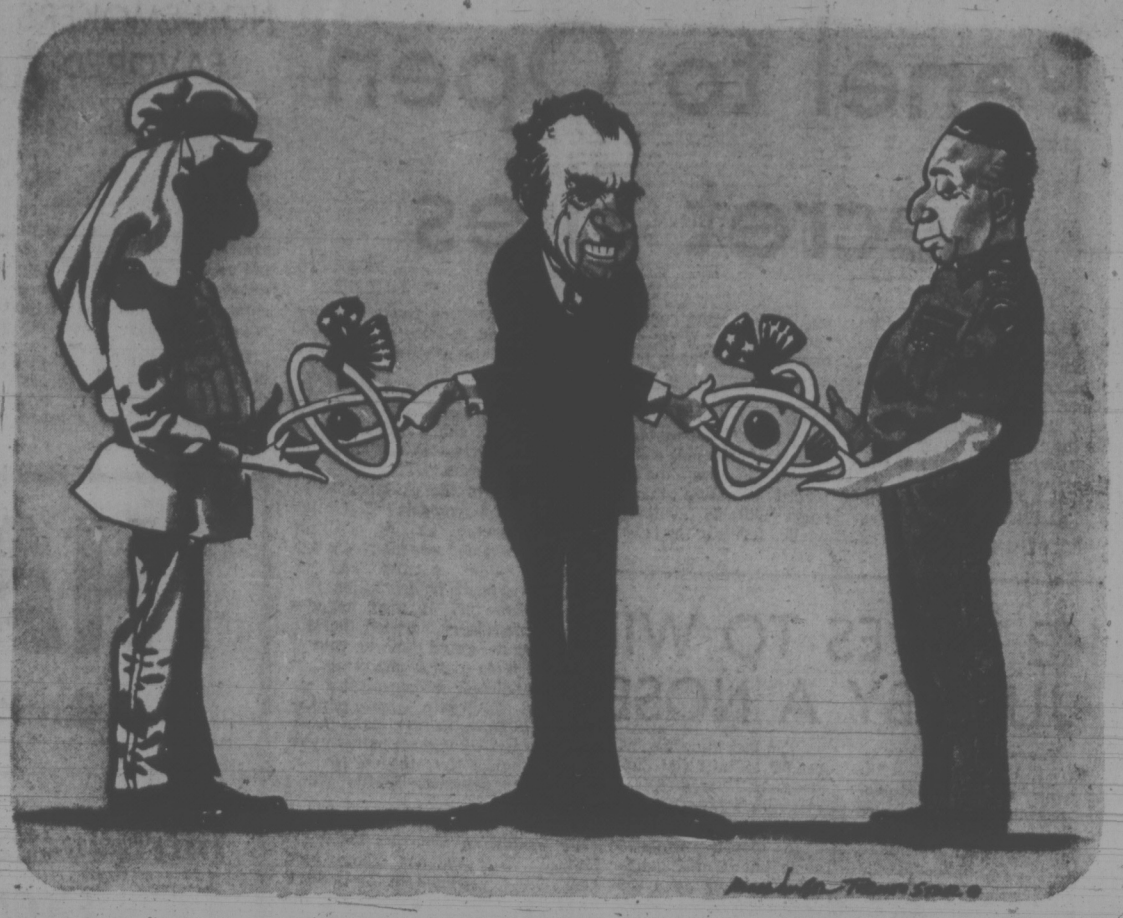

Splitting the Atom

WILLIAM R. FRYE

Tough, But Do They Mean It?

OTTAWA — The North Atlantic alliance sent a tough message to the Kremlin here last week. Its essence: "You can't have detente for free: you're going to have to pay for it. And we have whittled the price as much as we are going to."

This was a brave front, and may or may not stand up under fire. But it was very seriously intended.

The Russians have been tough in private negotiations with the west for at least 10 months. NATO has been too divided and too quarrelsome to stand up to the Kremlin but now appears to be solidifying its ranks.

Key elements in the stand of the 15 western allies here June 18-19, included:

- A warning that American troops will not be withdrawn unilaterally from Europe: that such withdrawals will have to be matched by the Soviet bloc.

NATO Will Stay

- A statement that the existence of the NATO alliance is not negotiable — that is, that NATO will not be dissolved, even in exchange for the breakup of the Warsaw Pact.
- A demonstration that rifts within the alliance, notably between the United States and France, are being healed: the Kremlin cannot simply wait and watch NATO fall apart.
- A warning that reruns of the Berlin crises of the 1940's and 1950's will not be tolerated, and a hint that actions like the Soviet invasion of Czechoslovakia in 1968 may meet with NATO resistance.
- A notification to Moscow that the U.S. also will resist political or military pressure aimed at the Finlandization of Western Europe.

This stiffened western bargaining posture was adopted eight days before President Nixon is due to arrive in Moscow for summit talks with Soviet party secretary Leonid Brezhnev.

JOSEPH LUNS
... uncertain terms

Its effect was to strengthen Nixon — and to suggest powerfully that the president himself take a tough line. Some Europeans are afraid Nixon may be too soft with Brezhnev. The fine print of the NATO message to Moscow tended, however, to dilute some of its clout.

Asked if Congress would go along with the vow not to withdraw American troops from Europe unilaterally, secretary of state Henry Kissinger could only say he "hoped" congress would "support us" because to do so would be so obviously in the common interest. Recent test votes on Capital Hill have suggested it may — but no one can be sure.

Both Kissinger and NATO Secretary-General Joseph Luns acknowledged that the alliance does not yet know exactly what it wants the Russians to do in return for agreed troop withdrawals.

Nor has NATO decided as yet on its minimum price for agreement to Moscow's pet project: a 35-nation summit conference to proclaim the end of the cold war. Each western government knows some of the things it wants, but there is no common alliance position.

Veiled Threat

The veiled threat to resist a new Berlin or a Czechoslovakia was not spelled out, nor was the reason for fearing Finlandization made clear. No one said what he though the West could or would do in such circumstances, or if there was any basis for thinking that such circumstances and dangers are immediate.

So there was an element of shadow boxing in NATO's stance. But the tough tone was authentic. Among those who welcomed it was a correspondent of the new China News Agency, who quietly endorsed the assumptions about Soviet policy on which it was based.

MAURICE WESTERN

The Stanfield Plan for Prices

OTTAWA — It has become apparent in recent years that every forward-looking politician is deeply impressed, and believes the country should be impressed, with the marvels of our rapidly developing modern technology. How strange in these circumstances that politics and technology are moving in opposite directions.

There was a time, before the electronic revolution, when campaigns were distinguished by mass rallies held in halls or armouries or sometimes on picnic grounds. A national leader, having sounded his major themes at a well-prepared inaugural meeting, would then move in a rather stately fashion across the country. Citizens who turned out to hear him — usually in large numbers because there were fewer distractions in those days — expected a full dress discussion of the issues. And, indeed, the speeches, whatever their imperfections, were commonly of a length to test the stamina of both the speaker and his marvelling audience.

Campaign Traditions

Although radio made it possible for a leader to address a national audience, campaigning traditions proved surprisingly strong. It was only in the late 1950s that technology appeared to be signalling major change. John Diefenbaker was the first politician to exploit seriously the possibilities of television. He used to call attention to this in his appeals of 1957, reminding voters that, thanks to the new medium, he was now able to discuss issues with them in their own living rooms.

Since then vast sums have been spent on the development of communications. We have more networks; more services in both official languages. Through the use of satellites, it is now possible to reach even remote localities in the Canadian Arctic. In theory, we are much closer to the Global Village. It might be supposed, in consequences, that politics, moving with technology, would have carried us far from the traditional ways.

Obviously, however, it is not so. Our national leaders, no longer earth-bound, have become obsessed with motion. They are here, there and everywhere; often covering several provinces in a day; indeed the objective is the coast-to-coast finish. The traffic patterns are so erratic that they might have been inspired by drunken grasshoppers.

It is true that old-style rallies are now exceptional. Instead, we have celebrity appearances and pavement pounding. The strains on party leaders are not less than in former times; they are certainly greater. Their managers now require not only that they should have wisdom, capacity and grasp of issues which in fact, are discussed much less thoroughly than was formerly the case, but also that they should have the physical strength of professional athletes.

Considering the length of campaigns, it seems remarkable that this form of madness has not yet led to casualties. Our first Prime Minister attempted nothing on this scale; even so, his last campaign is supposed to have hastened his death.

How is this development to be explained? Again the campaigns of 1957 and 1958 are instructive. As campaigner, John Diefenbaker utterly fascinated his contemporaries in all political parties.

ROBERT STANFIELD
... convince the workingman

But his best-remembered innovations pointed in different directions. Not only did he respond to the new technology by entering our living rooms: he also developed a much older political technique which has been known ever since as main-streeting.

With the appearance of Pierre Trudeau, Global Village politics was quite generally expected. He was the modernist; he had an undoubted flair for television and, in fact, no one has used it to better effect between elections. It turned out, however, that charisma was the political commodity most in demand in 1968. Later, the government's fading popularity was attributed in part to an impression that ministers had become remote from the electorate. The remedy that must have occurred to the managerial wizards was more personal contact; in other words whistle stops, brief but innumerable appearances and mainstreeting across the nation.

At this point in the 1974 campaign, it appears that the wonder medium, which held such promise in 1957, has been all but sidetracked. It has the obvious disadvantage of being very expensive. But grasshopper politics must also impose some strain on party resources. The general impression that the race is close has evidently imposed a spirit of caution on political planners. It has become all important that the leaders should be everywhere and, if possible, at once. With good fortune they will survive but, in any case, nothing is to be left to chance.

Since blinding speed has become a first consideration, it is not much wonder that much of the discussion lacks depth. There is not a great deal of time for it when the prime consideration is to move the leader, with the maximum number of intermediate stops, smiles and handshakes, from Point A to Point B. For Mr. Trudeau, a compromise arrangement seems to have been worked out; brief policy announcements being supplemented by background material made available by his staff to touring newspapermen.

New-Old Politics

The consequences for the taxpayer of this new-old politics have yet to be determined. In the past, however, political leaders, though sometimes cautious at the outset of campaigns, have tended to grow more prodigal of promises with the approach of voting day.

It would appear that with the new arrangements, which require them to dash back and forth from one threatened sector to another, any sector, in the eyes of local candidates, is likely to become threatened the moment they leave it. They are exposing themselves to even greater local, regional and special interest pressures than could formerly be brought to bear.

Our expenditures, increasing at a record rate, have obvious implications for inflation. But for all the concern about inflation, promises seem to be falling like autumn leaves. Our generous leaders make them, we pay for them, and the probable costs are now of such a magnitude as to raise the question: is this an election suited to our circumstances or is it the Canada Purchase of 1974?

How odd that the so-called Global Village is a between-elections phenomenon, which vanishes in favor of Main Street with dissolution.

LETTERS FROM OUR READERS

Resentment

With reference to your editorial of June 14 "Tinder Waiting, But No Flint" —don't you believe it. The fire is burning in people on fixed incomes, in wage-earners always left one step behind in the inflation spiral, in business people battling ever-increasing costs.

The prime minister urges one not to over-emphasize inflation. It's obvious it doesn't worry him, he'll still manage to feed his family adequately even if he loses his job July 8. Heaven forbid that "many Canadians are adopting Finance Minister Turner's attitude" and accept the complexity and international roots of inflation, as a rationale for a cop-out.

Soft and woolly thinking is leading many countries straight to disaster. I have lived under the "geared to the index" system in Europe. The cost of living goes up? So does your wage. But so does everything else — your rent, your insurance, etc. You wish to pay your car insurance in two equal payments? Sorry, that second installment will be that much higher, geared to "the index" of course. Maybe it makes inflation more comfortable to live with today, but what about tomorrow. What price bankruptcy? —F. Kerfoot, 6244 Rodolph Rd.

Refugees

Since last September 11 thousands of Chileans have been jailed, tortured, executed or have gone into hiding because a usurping fascist junta replaced the legal, democratically-elected government of Dr. Salvador Allende whom they had supported.

My information is taken from a report of the United Church of Canada, Division of Mission, published this spring.

I am astonished and horrified to learn that this country, which so quickly offered refuge and free transportation to so many Hungarians in 1956 and to so many Czechoslovaks in 1968, should not have done the same for endangered Chileans. Instead, Rev. William Smith of the Canadian Catholic Conference, sent to Chile as an observer, found "bottlenecks and inhumanely selective processes" in Canada's so-called "refugee operation".

Why? France, Sweden, Switzerland acted at once, other European nations followed, yet thousands of Chileans remain in terror and in hiding. Little Panama's embassy took in 300; ours 24. Have we gone fascist that we don't seem to see or care while one South American country after another falls under corrupt dictator-style rule?

Canadians whose ancestors toiled for generations to make this a country — and a decent, compassionate one — will join in the demand that swift and adequate rescue be sent to those thousands of Chileans who still exist hidden, in hunger and voiceless fear, all because they supported a government pledged to aid the poor. — Frances Wilcox, 820 Cook St.

Alberta Tar Sands

I am in the course of collecting material for a special issue of the Alberta Professional Engineers' magazine 'The PEGG' on the Alberta Tar Sands. It is expected this will receive a wide distribution and become a source book for reference use.

I would like to include a number of short pieces of an historical or anecdotal nature and herewith invite your readers to submit their contributions to me. I would also be interested to hear their views, in a paragraph or two, on any aspect of the Tar Sands and will respect their confidence if this is requested. Any photographs or unusual drawings would be much appreciated and would be returned after reproduction. — Graham Walker, P. Eng., Professor of Mechanical Engineering, The University of Calgary, Alberta, T2N 1N4.

Party Government.

The public disenchantment with the party political system is the result of a dawning realization that the system is outmoded.

Actually it is only some 150 years old and is not sacred. When the coming world crises have become much worse than they are now, nation after nation will be forced to adopt national governments as was done during the war. To begin with these will be coalitions but gradually will become national governments with no parties.

MPs will be elected to the government and will not represent a party. The MPs as a whole will elect the ministers not as at present the government party. This is not to say there will be one-party government or that there will be no opposition. Parties having disappeared the government will no longer be a party government only representing a minority but a government of the people by the people for the people as a whole. Opposition will come as the result of free debate not as at present as the result of party whips pushing party policy. — H.S. Thuillier, 2424 Beach Drive.

60 YEARS AGO

From The Times of June 26, 1914

It is a far cry from here to the Clyde but this western rampart of the empire had the famed Scottish waterway brought closer together yesterday with the launching of the Princess Margaret at Dumbarton. This magnificent vessel, which, with her sister ship also nearing completion, is to be operated on the triangular run next summer in themselves will be a potent factor in attracting a large share of the tourist traffic, which the explosion at San Francisco, like a huge magnet, will draw to the coast from all corners of the world. We are confident that the two larger, faster, and even more palatial vessels now approaching completion on the Clyde will vindicate the foresight of the great company which gave the order for them.

VICTORIA TIMES, established 1884, is published every afternoon except Sunday by the Times Publishers, Limited, 2621 Douglas Street, Victoria, B.C. Second class mail registration No. 0625. All undelivered copies and notices of change of address to be sent to the above address. The Canadian Press is exclusively entitled to reprint the local news published herein.

BANK BANDIT TAKES A HOSTAGE

Combat Training for City Living

By JANET WATTS
Manchester Guardian

LONDON — "Hell is a city," said Percy Bysshe Shelley, "much like London." Or New York or Belfast he might have added.

Nowadays it isn't only the poetic and the neurotic who see cities as plagued with all the devils and dangers of hell: murders, muggings, burglaries, and rape; the street accidents and the bombs; the flashers and the junkies; the people who do you dirt out of mean-mindedness; the nuts who rail abuse and threaten violence on the streets, and in the subways.

For the timid, the vulnerable, the accident-prone and the paranoid, Anthony Greenbank has produced some answers to be memorized before being trapped underwater in a car or attacked by a gang of thugs.

Greenbank has just written a book called "Survival in the City," published in London (it will be published in North America this fall by Harper and Row). He believes that "survival in the city" basically is a matter of winning or losing. The losers are the victims of urban disasters and the architects of their own downfall.

"Absolutely anyone in a massive city can all too easily help, invite, and shape the emergencies and disasters which may befall him," Greenbank says.

"We are all losers in one way or another. I know I am. Although basically we might be commonsensical, rational beings, at certain times and in different parts of the city, our weaknesses come to the surface and produce illogical behavior which brings trouble onto our own heads."

It's an idea that has recently been expanded into a respectable science, called victimology. It occured to Greenbank the first time he was mugged in New York — "through my own foolishness."

It was a bad place — 86th St. and Second Ave. It was a bad time — quite late at night. And I was wandering about semidrunk and carrying too much money. It was completely my own fault. I was so nervous I asked them; 'Here, do you want my watch as well?' I shouldn't have said that. They were running away at the time."

Greenbank classifies his losers into 60 types to be found in the various areas of the city, like the bewildered at airports and the belligerent on city pavements. He leads them through cross-reference to the winners (30 types, from the imbecile at airports to the obsequious on public transport), whose methods will rid them of their dangerous traits.

So a good samaritan (a loser) will recall, even as he stoops to pick up an old lady lying in the street, a tip from the cold-blooded (a winner) to use the "one-handed wallet-clutch" to save it in case she is one of a gang.

"There is no one set way of avoiding mugging or attack," says Greenbank. "It depends on your personality — doing what's right for you. We cannot change our weaknesses, but we can learn to live more safely with them. The real winners are as vulnerable as the rest, only they know where."

He says he knows his own; he is all those 60 losers put together; at certain times and in different places.

Greenbank's book is a pretty strong read, painting terrifying scenarios of what might happen even in the sanctuary or a city park ("a jungle within a jungle") or a classified ads column ("babysitters who advertise themselves as 'responsible and experienced' may be approached by men wanting sex unless they add 'fond of children'.").

His advice can be practical, technical, psychological — "anything that helps people I've tried to put in." That includes masturbation to counter vulnerability in a red-light area ("a lot of cops told me that"); prayer ("it helps a lot of people, doesn't it?"); and a hair-raising passage of tips on how, if you've got to fight, to fight right!

"Bite the ends of fingers, toes-noses — false teeth are most effective as they have no nerve-ends telling you when to stop; chew ears, cheeks and other sensitive spots; roar with all your might into attacker's ear to shock; tuck head in, hunch shoulders, and charge like a mad bull. . . ."

But Greenbank is equally at pains to explain how to deal with an angry swan on a park lake or a bee sting; and his main formula for survival is "blending with the wallpaper" — looking as though you're part of the city.

Surely he's being a shade alarmist about the whole thing: feeding people's phobias and paranoia? "I do try to frighten people; to make them take notice. Actually, I made myself nervous writing it. I became much less cavalier, looking over my shoulder and dreading crossing the road, even in London," says Greenbank.

Greenbank spent some years in America, the obvious target for his book: previous works have gone down well there. "Americans tend to laugh at the stuff I write but then, when I laugh too, they say, 'Anthony, this is serious' and tell me it's a damn fine book I've written."

One early book was "Mister Tough," about "how to unleash the King Kong that lurks inside every man". He went on talk shows, looking skinny, but showing such as David Frost how to lift a man on a shovel. "I think he nearly ruptured himself. But there's a trick to everything, and you're a lot stronger than you think you are. It was all about this big virile image, and then they saw me — what are you laughing at?"

The funniest thing about Anthony Greenbank is that he does his surviving in jeans and gumboots in the green beauty of England's lake district.

But Greenbank's cottage walls are plastered with maps of New York and he's dying to go back there. "I'm a real New Yorker. I'll always divide my time between New York and the Lakes. I've always felt safe there — I always know where I am there, while in London I always get lost — and I love the New York architecture.

"It's a bit like here, really — gorges and ravines and Empire State Building like mountain ranges, with the Empire State Building like a great pinnacle, and there are some great rocks to climb in Central Park." Even the Lake District is not wholly safe from violent life: "Hells' Angels streak through on bank holidays causing havoc, just like football supporters in any city."

Comox-Alberni: NDP Power Slipping?

By MARJORIE NICHOLS

PORT ALBERNI — Why would a unionized blue-collar worker, a life-long NDP sympathizer who does not believe in wage and price controls, decide to vote for Robert Stanfield?

The answer is an irreconcilable combination of emotion and issue that no Toronto-based computer could understand. The union man's wife, a clerk, explains it this way: "Maybe he (Stanfield) can open up some land for housing . . . we still want to own our own land."

Asked about the Conserative plans to freeze wages and prices, she said emphatically: "It's not going to help. It's too late for that." The attitude seems to be that while controls won't help, they probably won't hurt.

This couple may not be typical but their views must be disquieting to the NDP. Port Alberni is one of the wealthiest and fastest-growing communities in B.C. It is located at the bottom end of Comox-Alberni, the vast resources-rich Vancouver Island riding held for the past six years by retiring NDP MP Tom Barnett.

The wealth of this city and the rest of the riding derives from timber and minerals and fishing and tourism.

The huge perpetual motion paper mills that are planted in the middle of the city of 30,000 have provided the community with one of the nation's highest industrial wage rates, and one of the nation's most highly-unionized labor forces.

When Premier Dave Barrett swept to power in 1972, all of the over-lapping provincial ridings also went to the NDP, producing a solid socialist bloc of the northern two-thirds of the Island.

The secret of the NDP success has been the solid labor vote. Not even the Liberals and Conservatives, given the licence of campaign rhetoric, are audacious enough to predict that the NDP-labor solidarity is crumbling.

But there is evidence of a few hairline cracks and that could prove critical to the outcome in this riding on July 8.

The Conservatives, in order to win, will need a genuine landslide, not just a few disenchanted laborites. The Tories have long-standing record here of third-place finishes.

The Liberals, on the other hand, need only a boost. All else remaining equal, the departure from NDP ranks of a few hundred labor voters could provide the winning combination that has so narrowly eluded the Liberals for so long.

In 1968 there was a dead-heat finish between the NDP and Liberals. The NDP garnered 39 per cent of the popular vote; the Liberals 39.1.

BARNETT
. . . retired

The election was disputed. A new election was ordered and the NDP's Barnett emerged victorious with 45.9 per cent of the vote, compared to the Liberals' 45 per cent.

Last time around, in the fall of 1972, the NDP sprinted to a substantial victory with 48.4 per cent, compared to the Liberal 26.3 per cent. The Tories finished a distant third with less than 18 per cent.

The reasons the NDP may be in difficulty in Comox-Alberni this time around are two-fold: Dave Barrett and Don Barker.

Barrett's waning popularity could endanger some of the party's federal candidates.

The couple mentioned earlier who expressed concern about land ownership admit that their fears are based on what is happening in Victoria, not Ottawa.

The fact that it is the provincial government and not the federal government that has jurisdiction over land fails to sway their distrust of the NDP in general.

They can cite no evidence that Robert Stanfield would change this. Call it faith. But they don't trust Pierre Trudeau and they consider his housing proposals a laugh.

Don Barker is the NDP candidate in Comix-Alberni. He is a young, handsome Campbell River lawyer.

But he looks more like a big-city Liberal than a rural socialist and, according to acquaintances, is aloof, proper and ill at ease in social situations.

A case in point was a recent log-rolling derby at the northern tip of the riding. It was suggested that Barker and the Conservative candidate enter into the spirit of things and give a log a roll. Barker refused, reportedly on grounds that he might get his suit wet.

Like the NDP hopeful, the Conservatives' Al Lazerte is also young (44), a lawyer and a resident of Campbell River, the riding's second most populous urban area.

But there are few other similarities. Lazerte is outgoing and sporting in appearance. He is the only candidate with hair that sneaks on to his ears and his official poster picture shows him in an open-neck sports shirt.

Assumption is always dangerous, but this writer will wager one dollar that the Tory hopeful enjoys another distinction, unique in all of Canada.

His campaign manager's name is Valerie Lazerte, a vivacious and attractive brunette who dispenses bumper stickers, statistics and coffee with pleasant efficiency.

The visitor asks the obvious question: "Are you related?"

"You can say we're distant relatives," she says. Then, recognizing that the visitor has failed to get the humor, adds: "I'm his former wife."

Now, there are not many candidates, men or women, who would nominate a spouse to run their campaign. But a former spouse?

But Valerie Lazerte suggests that her operational efficiency would be diminished were she and the candidate still married. They have been divorced for two years, but she hastens to add that "it hasn't been raised in the campaign."

She is, like every good campaign manager should be, absolutely confident about the (political) abilities and prospects of her candidate.

In response to a few prying queries, she says only: "We're good friends." Mrs. Lazerte took a leave of absence from her job to help out her former husband.

The third man in Comox-Alberni is Liberal standard-bearer Hugh Anderson, also handsome and an insurance agent with a degree in political science.

Anderson evokes the image of a successful, well-tailored businessman. The workers at Anderson headquarters ooze confidence. They offer a pamphlet that is heavier on pictures than platforms, but the pictures are good.

Earlier last week, Environment Minister Jack Davis flew into Port Alberni to give the local candidate a hand at mainstreeting.

This riding may not be a microcosm of the nation, but in one respect the candidates here are facing the same basic problem as their brethren elsewhere: There are no local issues.

It is almost amusing to turn the dial to the local radio station and listen to the news. NDP candidate Barker talking about nuclear disarmament, Conservative Lazerte on wage and price controls, Liberal Anderson on the leadership of the Trudeau government.

The statements are not original. They sound like faint echoes from last night's newsclip on CBC-TV, starring Trudeau, Stanfield and Lewis.

The professional pollsters may not endorse the method, but interviews with 18 residents of this riding over a two-day period produced some intriguing results.

The 18 were selected at random in the Campbell River-Courtenay-Comox-Port Alberni area. The results: Seven Conservatives, six New Democrats, and five Liberals. The polling was restricted to these urban areas and is therefore not completely reflective of this riding, with its vast remote areas where one-third of the voters live.

But the survey was interesting for one reason; the Conservatives were the beneficiaries of the disenchanted. Of the 18, 15 planned to vote the same way on July 8 as they voted in 1972.

The moveable voters included the Port Alberni couple who are switching from NDP to Conservative; a Campbell River housewife who said she and her husband are switching from Liberal to Conservative; and a 19-year-old Comox youth who will vote Liberal when he goes to the polls for the first time.

The relevant point seems to be that the NDP has not won any new converts and this could prove crucial. Since October, 1972, the number of eligible voters in this riding has increased by a phenomenal 10 per cent, from about 50,000 to about 55,000.

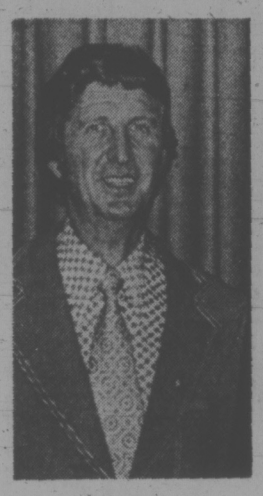

LAZERTE
. . . ex-spouse helps

ANDERSON
. . . confidence

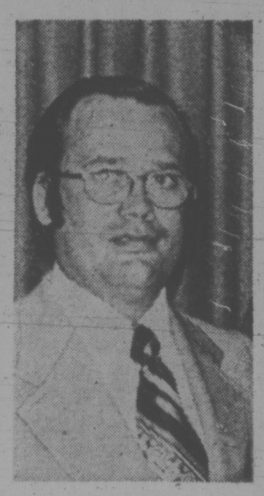

BARKER
. . . keeps dry

There was no indication of a large undecided vote. All were firm about how they will mark their ballot July 8, national surveys to the contrary.

So, what is going to happen on election day in Comox-Alberni? A guess is that the Conservatives will gain strength, the NDP will lose strength and the Liberals will be fortunate to remain static.

But the winner, it can be predicted with absolute certainty, will be young, handsome and well-educated.

Producers vs. Controllers

By JOHN NICHOL

Traditional theory has it that political thought can be described by reference to a spectrum, with the left on one extreme and the right on the other. Actually, this has always been nonsense. The extreme right and the extreme left are virtually identical. They are both characterized by elimination of free speech and free press, by the absence of elected government, and by the suppression of dissent. Communism and Fascism are sisters under the skin. The debate as to which is acceptable as a political system is a hollow one. To a people to whom freedom is important, both extremes are damned. The middle ground of liberal democracy is the bitter enemy of both.

This explains why people all over the world are so confused. Names mean nothing. So called conservative governments bring in socialistic legislation. Socialist governments use fascist techniques to enforce their way. Both believe that the shining purity of their motives justifies their actions. The names are only tags — baggage checks to ease delivery.

The real battle today in political thought is between the producers and the controllers.

The producers are the workers at all levels of society. They build buildings, drive trucks, dig ditches, run banks, catch fish, cut down trees, raise crops and manage businesses. They are doctors, lawyers, dentists, bricklayers, insurance salesmen, farmers, housewives, secretaries, engineers, mailmen, football players, garbage collectors, investment dealers, educators and advertising men. They are artists, musicians, writers and actors. Their lot in life is to work and produce.

The producers generate the energy of our system. They produce the money to make it survive, and the aesthetics to make it tolerable. Civilization was built by the producers.

On the other hand there are the controllers. The controllers can mostly be found in government. Their mission in life is to control and regulate the producers. They believe that the producers cannot be trusted to perform in what the controllers think of as the public good. The controllers are alert to the dangers of uncontrolled democracy. Their job is to draw up rules, regulations and laws which control the producers, and which direct the producers' efforts into channels of which the controllers approve.

In a democracy there must be a balance between individual freedom, and the common good. That is what the structure of our laws is all about. In the extremes of Communism and Fascism there is no individual freedom. There is enforced common interest, which is a very different thing from freely chosen common good.

Free men created the democratic society so that each citizen would be protected from the traditional tyrants of oppressive power, poverty, ignorance and, above all, from the cold sword of the state.

The political battles of the next decades will be fought between the producers on one side and the controllers on the other. Or put it another way — between free men and the state. The argument will not be whether a left-wing state, or a right-wing state is preferable. The difference will be undiscernible.

The critical question will be — can the producers who created and who support the state, continue to control it? Or will the state take on a life of its own, as brutal and autocratic as an ancient king?

You call us.

We'll call Nairobi, or Niagara Falls, or Nashville.

Call your local Tilden station and we'll make car rental reservations for you in almost any city in the world.

Tilden has first-class affiliations that can guarantee you a car just about anywhere you want to go.

So when you travel, let us do the work — call your nearest Tilden station to rent a car in the farthest corners of the earth.

At home in Canada, Tilden will rent you a Chevelle, Malibu or other fine car.

In Canada it's TILDEN Rent-a-car

Featuring the Chevelle Malibu and other fine cars
Head Office: 1485 Stanley Street, Montreal.
Our U.S. affiliate is National Car Rental.

For Canadian or worldwide reservations — call 386-121

TORONTO MARKET TRADING

In addition to Canadian Press stock reports, bond and mutual fund prices, market quotations also are supplied by the following firms or agencies: Investment Dealers' Association of Canada, Richardson Securities, Royal Bank of Canada, Pemberton Securities, A. E. Ames & Co., Annett Mackay Ltd., Bongard Leslie & Co. Ltd., and Vancouver Stock Exchange.

TORONTO 12:15 P.M. STOCKS
Distributed by CP
Toronto Stock Exchange—June 26

Quotations in cents unless marked $. z—Odd lot, xd—Ex-dividend, xr—Ex-rights, xw—Ex-warrants. Net change is from previous board-lot closing sale.

Stock	Sales	High	Low	12:15 p.m.	Net Ch'ge
A—B					
Abby Glen	1000	390	390	390	— 5
Abitibi	2935	$11½	11⅜	11⅜	— ⅛
Abitbi 7½p	2000	$46½	46½	46½	
Acres Ltd	100	$7	7	7	+ ⅛
Acres A pr	z10	39	39	39	
A.G.F.M	200	185	185	185	+ 5
Agnico E	1300	$6¾	6⅝	6⅝	— ⅛
Agra Ind	100	$7⅝	7⅝	7⅝	+ ⅛
Akaitcho	1600	150	149	149	+ 2
Albany	500	40	40	40	+ 1
Alt East G	100	490	490	490	
Alt G A	15158	$13¼	13	13	
Alcan	2717	$28⅝	28½	28⅝	+ ¼
Algo Cent	100	$11¼	11¼	11¼	— ⅛
Algoma St	2205	$28¼	28	28	— ⅛
Allarco Dv	100	$10¼	10¼	10¼	— ¼
Alliance B	700	$7¼	7	7	— ⅛
Alminex	100	$5½	5½	5½	
Alum 4½ p	300	$32½	32½	32½	
Am Bonza	100	200	200	200	
Andres W	z50	$11⅞	11⅞	11⅞	
Anglo-cn	150	$18¾	18¾	18¾	
Ang U Dev	250	109	109	109	+ 5
Aquitaine	1630	$24½	24¼	24¼	— ⅜
Anamera	1610	$8¼	8¼	8¼	
Asoc Porc	2909	116	113	113	— 3
Atco A	210	$14	14	14	
Ato Hard A	225	$12¾	12¾	12¾	— ¼
Banister C	2100	$7¼	7¼	7¼	
Bankeno	400	305	305	305	
Bank B C	300	$23	23	23	+ ⅛
Bank Mtl	1027	$16⅝	16⅝	16⅝	+ ⅛
Bank N S	2011	$35	34¾	34¾	— ⅝
Barbr-Ell	100	$30	30	30	
Baton B	2000	450	450	450	+10
Bell Canad	8556	$41⅝	41¼	41⅜	— ⅛
Bell A pr	300	$41	41¼	41	— ½
Bell B pr	200	$42½	42½	42½	
Bell C pr	z25	$27¾	27¾	27¾	
Beth Cop	8700	$11	11	11	
Block Bros	z10	320	320	320	
Bombrdier	400	285	285	285	+10
Bovis Cor	1300	165	161	165	
Bow Valy	z50	$18½	18½	18½	
BP Can	100	$13⅝	13⅝	13⅝	
Bralor Res	200	136	136	136	— 4
Bramalea	2100	$5	5	5	
Brascan A	7372	$14¾	14½	14⅝	—1½
Brenda M	904	$5⅝	5½	5½	— ⅛
Brincip	988	$6⅝	6½	6½	— ⅛
BC Sugar A	100	$20¼	20¼	20¼	
BC Sugar p	140	$11¾	11¾	11¾	— ¼
BCPh 4⅜ p	z85	$46¾	46¾	46¾	
BCPh 1956	187	$51½	51½	51½	
BCPh 5.15	z10	$52¾	52¾	52¾	
BCPh 6 pr	z20	$64	64	64	—
Broul R	2000	55	55	55	— ¾
Brunswk	1600	415	410	410	+ 5
Bulora Cor	1000	138	138	138	— 3
C—E					
CAE Ind	200	$8⅜	8⅜	8⅜	
Cal Pow	5200	$22½	22½	22½	
Camflo	1425	$13	12⅝	12⅝	— ⅜
Cam Chib	600	$5¼	5¼	5¼	
Canro RL	100	$33⅛	33⅛	33⅛	— ⅜
Cameau A	200	$7	7	7	
C Nor West	2400	$5¼	5¼	5¼	— ⅛
CS Pete	3200	330	315	330	+15
C Tung	1050	380	380	380	
C Cebl	11100	$13⅜	13⅜	13⅜	+ ¼
CC Man A	200	$22¾	22¾	22¾	— ½
CE Gas	13800	265	265	265	+ 2
Cdn Gen L	100	$6	6	6	—1⅛
C Homestd	300	395	390	395	+15
C Hydr	z14	$6⅛	6	6	
C Imp Bank	3633	$25	24⅞	24⅞	— ⅛
C Ind Gas	z18	$6¾	6¾	6¾	
CIL	200	20	20	20	— ½
Cl Powr	28600	$10¾	10¾	10¾	
C Lencour	2500	14	14	14	
C Marconi	100	290	290	290	
C Occental	150	$8⅝	8⅝	8⅝	
CP Inve	2815	$15¼	14¾	14¾	— ⅝
CP Inve pr	535	30	30	30	— ½
CPin w	20530	145	130	131	—14
CP Ltd	4345	$13	12¾	12⅞	— ⅛
CPL A p	100	$9⅜	9⅜	9⅜	
C Reserve	1000	320	315	315	— 5
Cdn Tire A	1774	$38¼	38	38¼	+ ¼
C Utilities	150	9	9	9	
C Util $1.25	600	$18	18	18	
Carl OK	2675	238	235	238	+ 2
Cassiar	225	$5⅝	5⅝	5⅝	— ⅛
Celanese	2530	$6	5⅞	6	
Celan 175 p	100	$18⅞	18⅞	18⅞	— ⅜
Ctl Fund A	100	$10½	10½	10½	— ¼
Chemaloy	2900	245	240	244	— 4
Chestrvile	1000	16½	16½	16½	
Chib Kay	3200	25	24	24	+ ½
Chieftan D	450	56	6¼	6⅛	— ⅛
Chimo	100	115	115	115	
CHUM B	3700	$8½	8½	8½	
Cochr Will	1100	141	140	141	+ 1
Coles Book	1000	$6⅜	6¼	6¼	— ¼
Cominco	5150	$28¼	28	28⅛	— ⅛
C Holiday I	175	$5⅞	5⅞	5⅞	+ ⅛
CHins A p	100	$24¾	24¾	24¾	
Con Bath	1035	$27⅛	27	27	— ½
Con Bath p	200	$16⅞	16⅞	16⅞	— ⅛
C Bath 68 w	250	$12⅜	12	12⅜	— ⅛
Con Fardy	2400	80	80	80	
C Durham	7200	92	90	90	
C Marben	2000	65	65	65	
C Morisn	500	167	167	167	— 1
C Rambler	1500	265	260	265	+ 5
C Rexspar	2000	20½	20½	20½	—1½
Con Textile	100	325	325	325	—10
Con Distrb	2450	$6½	6⅜	6⅜	
Cons Gas	3650	$15⅛	15	15	
Contr Dat	1000	26	26	26	—14
Cornat Ind	640	495	490	490	
Coronatn	200	325	325	325	
Corp Food	1000	450	445	450	+50
Coseka R	1300	150	150	150	
Costain R	100	$7½	7½	7½	— ¼
Crain R L	135	$10⅛	10⅛	10⅛	+ ⅛
Crwn Life	100	$61	61	61	
C Zeltrba A	z25	$20⅛	20⅛	20⅛	
Decca R	600	315	315	315	—10
D Eldona	1000	39	39	39	+ 1
Delta Ben	100	210	210	210	+ 5
Denison	241	$40	40	40	— ⅛
Dicknsn	1500	$7¾	7½	7⅝	— ⅛
Distl Seag	2160	$37¼	37⅛	37⅛	— ⅛
Doman I	200	$6	6	6	
Dome	1065	$45¾	45	45¼	— ½
Dome Pete	1680	$26	25¾	26	+ ¼
D Explor	See list below.				
Dofasco	246	$29⅝	29⅝	29⅝	+ ⅛
Dom Store	200	$15⅜	15¼	15⅜	+ ⅛
D Textile	325	$10⅝	10⅝	10⅝	— ⅛
Domtar	100	$25⅜	25⅜	25⅜	— ⅛
Domtar pr	z50	$13¼	13¼	13¼	
Doniee M	100	400	400	400	— 5
Dynasty	200	$7⅝	7⅝	7⅝	
Estn Can S	500	$12¾	12¾	12¾	— ¼
East Mal	2463	495	490	490	+10
East Suil	300	260	255	255	— 5
Electro A	z15	$6½	6½	6½	
Exquisite	200	190	100	190	—10
F—J					
Falcon C	1600	$9¾	9½	9⅝	
Falcon	421	$42	42	42	— ¼
Farm Mer	1000	$5	475	475	—25
F City F wt	300	400	400	400	
Foodcrp L	1400	135	135	135	
Foodex S	600	420	415	415	— 5
F Seasons	z50	$5	5	5	
Francana	1269	$13½	13¼	13½	+ ¼
Fraser A	z50	$23⅜	23⅜	23⅜	
Fobex	14000	20	20	20	
Fruehauf	100	$8⅞	8⅞	8⅞	+ ⅜
GH Steel	1500	$7⅞	7¾	7¾	— ¼
Gaz Metr	100	$5¾	5¾	5¾	— ¼
GMC	109	$48½	48½	48½	
Genstar L	365	$18¾	18¾	18¾	+ ⅛
Gesco Dis	200	430	420	420	—25
Ont Masct	200	109	109	109	
Gibraltar	500	$8	8	8	— ⅛
Glendale	100	380	380	380	— 5
Goldund M	2000	60	57	60	
Granduc	3300	205	195	195	—15
Gt Oil Sds	400	$7⅝	7⅝	7⅝	— ¼
GL Nickl	400	150	150	150	
GL Paper	100	$20¾	20¾	20¾	— ⅜
Gr Plains	619	$39	39	39	+ ⅛
Gt West S	100	470	470	470	— 5
G West wt	150	110	110	110	—10
Gulf Can	5742	$26½	26½	26½	— ⅛
Hard Crp A	600	$6	6	6	— ⅛
Harris J S	150	350	350	350	— 5
Hollinger	z31	$13¼	13¼	13¼	
Homco Ind	300	390	390	390	+ 5
Home A	1700	$35	34½	34½	— ¾
Hud Bay A	956	$20¼	20	20	—
H Bay Co	2344	$16¼	16⅛	16¼	
HB Oil Gas	z65	$28⅝	28⅝	28⅝	
Huron Erl	z25	$23¼	23¼	23¼	
Husky Oil	330	$15⅞	15⅞	15⅞	
Husky D w	6100	2½	2	2	— 1
Hy's Ltd	100	310	310	310	—10
IAC	14200	$16¼	16⅛	16¼	+ ⅛
IAC wt	11720	370	360	370	+10
Imasco A	200	$27½	27½	27½	— ½
Imp Life	120	$83	83	83	— 2
IOil A	10472	$27¾	26¾	27¾	+ 1
Indusmin	z2	$8⅝	8⅝	8⅝	
Inland Gas	1484	9	9	9	
Intrmetco	1100	460	445	445	—15
IBM	58	$213	213	214	+ 5
Indal Can	200	$11⅛	11⅛	11⅛	
Int Mogul	100	$6¾	6¾	6¾	
Inco	4189	$27½	27⅜	27½	+ ⅛
Inf Obaska	1500	30	30	30	— 1
Intpr Pipe	2460	$14⅞	14¾	14¾	— ⅛
Int Pipe w	925	300	300	300	—10
Ipsco	681	$16¼	16⅛	16¼	+ ¼
Inv Grp A	500	$7⅛	7	7⅛	+ ⅛
Iron Bay T	1200	455	455	455	
Irwin T A	235	250	245	245	+15
Island Tel	z26	$9	9	9	
Iso	700	135	135	135	
IU Intl	11665	$12	11⅝	11¾	— ¼
Ivaco Ind	600	$13¼	12⅞	12⅞	— ⅜
Jannock	200	$6⅜	6⅜	6⅜	— ⅛
Jelex	See list below.				
Joliet	1000	24	24	24	
Jorex Ltd	1000	45	45	45	
K—N					
Kaiser Re	100	440	440	440	
Kaiser w	1800	195	195	195	+ 3
Kaps Tran	2000	210	210	210	— 2
Kelly D A	400	55	5	5	+25
Kelsey H	250	8	8	8	— ⅜
Kerr Add	4211	$12¼	12	12⅛	+ ⅜
Koffler w	500	115	105	105	—10
Labatt A	1200	$24½	24¼	24¼	— ⅜
Labatt A p	1100	$24¼	24¼	24¼	— ⅜
Lab Min	100	$31⅛	31⅛	31⅛	+ ⅛
Laidlaw T	100	$5⅝	5⅝	5⅝	— ⅛
Laura Sec	100	$7⅛	7⅛	7⅛	— ⅛
Laurasia	2000	70	70	70	
Lau F 2.00	z75	$21¼	21¼	21¼	
Liberian	300	$11¼	11¼	11¼	+ ⅝
LL Lac	222	215	215	215	+ 5
Livingsto	250	$8¾	8¾	8¾	+ ¾
Living w	225	$5⅛	5⅛	5⅛	+ ⅛
Lob Co A	z10	$6⅝	6⅝	6⅝	
Lob Co B	z5	$7⅛	7⅛	7⅛	
Lochiel	1300	170	160	170	+14
Lytton M	1500	180	180	180	—10
Mclan H A	3000	$6¾	6¾	6¾	— ¼
Mclan H B	z10	$7½	7½	7½	
MB Ltd	410	$26	25⅞	26	
Madeline	2150	445	440	440	— 5
Madsen	6250	165	151	151	—12
Malst Wil	1900	485	470	470	—15
Malartic	1500	120	120	120	—21
Man Bar	3200	100	95	97	— 2
Maricane	z135	20	20	20	
Maritime	z100	$16¾	16⅝	16¾	
Markel F	1500	395	395	395	—25
Martin	12000	30	29	29½	— ½
Mass Fer	3125	$16⅛	16⅛	16⅛	— ⅛
Matchan	6000	12	12	12	—2½
Mc Intyre	235	$33½	33½	33½	— ¾
Melton R E	z10	370	370	370	
Mentor	1000	166	166	166	
MEPC w	400	245	235	245	+15
Mercantil	110	$17⅛	17⅛	17⅛	— ⅛
Merland E	300	170	170	170	
Met Str 67 p	200	$15½	15½	15½	— ½
Met Trust	z3	$21	21	21	
Microsyst	302	$5¼	5¼	5¼	
Midcon	1000	70	70	70	
Mindamr	500	225	225	225	— 5
Minduntrl	100	$7	7	7	
MLW Wor	100	$15	15	15	
Molson A	2535	$21⅜	21	21	
Molson B	z70	$19⅜	19⅜	19⅜	
Mon Inv w	100	190	190	190	—10
Moore	1670	$50⅛	49⅞	50	+ ⅛
Multi-Mi	4000	55	54	54	— 2
Mymar Mi	1000	75	75	75	+ 2
Nabrs Dig	100	14	14	14	+ 1
Nat Sea A	900	$14¾	14	14	— 1
N. Trst	14700	$14	13⅝	14	— 1
Neonex	z50	181	181	181	
NB Tel	110	$12¾	12¾	12¾	
New Cal	500	23	23	23	
N Dimens	500	15	15	15	
N Kelore	5000	35	34½	34½	+ ½
N Que Regl	300	410	410	410	
N Senator	2000	20	20	20	
Nfld LP	200	$10	10	10	
Noranda A	2370	$39¾	39½	39⅝	
Nordair L	950	365	365	365	+ 5
Norlex	4000	22	22	22	—1½
NC Oils	100	400	400	400	—10
Nor Ctl G	1231	$10¾	10¾	10¾	— ⅛
Nor Ct 150 p	100	$19¼	19¼	19¼	— ⅜
Nor Ctl w	325	240	235	240	
Nor Elect	635	$23	23	23	
Northgat	2400	$5¼	5⅛	5¼	+ ⅛
Northld	3000	18	18	18	+ 1
N Rock	32000	20	18	18	— 3
NBeauc	1500	22	22	22	— 1
NRD Min	500	35	35	35	+ 3
Numac	1300	$10¾	10½	10¾	+ ¼
Nu-Wst A	150	$6½	6½	6½	
O—S					
Oakwood P	2200	135	135	135	— 5
Oceanus I	z50	52	52	52	
Ontario Tr	200	460	440	440	—50
Orchan	400	400	400	400	
OSF Ind	100	$5⅝	5⅝	5⅝	
Oshawa A	300	$6	6	6	— ⅛
Pac Pete	640	$19½	19¼	19¼	— ¼
Pamour	2558	$11¼	11	11	— ⅜
PanCdn P	z50	$9¼	9¼	9¼	
Pan Centr	z50	120	120	120	
Pango Gld	100	145	145	145	— 5
Pan Ocean	1411	$10¼	10⅛	10⅛	
Patino N V	1080	$20	20	20	
Penningtn	5800	59	8⅝	8⅝	— ⅜
P Jewl A	500	$5⅜	5⅜	5⅜	+ ⅜
Petrofina	500	$23¼	23	23	— ¼
Peyto Oils	1500	$5½	5⅜	5⅜	
Pine Point	335	$30⅞	30⅞	30⅞	+ ¼
Place G	1000	38	38	38	—1½
Placer	510	$19	18½	19	+ ¼
Pominex	2200	55	55	55	— 2
Pow Corp	425	$11¼	11⅛	11⅛	
Prado Exp	700	205	205	205	
Precamb	3475	145	142	145	— 6
Preston	529	$13	13	13	
Price Co	1065	$13½	13½	13½	— ¼
Pursides	1000	135	135	135	— 5
Qasar Pet	2800	325	325	325	—25
Que Man	1000	20	19	19	—3½
Q Mattsml	2000	56	56	56	— 2
Que Sturg	800	6½	6⅜	6⅜	— ⅛
Quensner	100	180	180	180	—20
Ram	100	270	270	270	
Ranger	855	$26	25¼	25⅞	+ ⅜
Rayrock	200	105	105	105	+ 3
Readers D	100	$12½	12½	12½	
Redst	10500	11	11	11	— 1
Reed Oslr A	100	$8⅛	8⅛	8⅛	+ ⅛
Reitman A	200	8	8	8	— ¼
Repub Res	1500	60	60	60	
Res Servic	100	260	260	260	+15
Revnu Prp	3300	126	125	126	— 3
Rileys D	100	110	110	110	—10
Rio Algom	33	$25½	25½	25½	— ⅜
Riv Yarn	100	375	375	375	
Rolland	1000	$8¼	8¼	8¼	
Roman	300	$9¼	9⅛	9⅛	+ ⅛
Rothman	3200	$12¾	12½	12¾	— ⅜
Rothmn w	400	250	250	250	—25
Royal Bnk	3726	$31¼	31	31	— ⅜
Royal Tr A	1101	$23½	23⅜	23⅜	— ¼
Russel A	9450	$18⅜	17⅞	17⅞	— ¾
Schneid b p	340	9⅝	9⅝	9⅝	+ ⅛
Scintrex	200	135	135	135	
Scot York	300	190	190	190	—10
Scot Lasal	400	130	130	130	
Salkirk A	z31	$12⅝	12⅝	12⅝	
Shaw Pipe	100	$6⅛	6⅛	6⅛	+ ⅛
Shell Can	2950	$13¼	13⅛	13¼	+ ⅛
Sherritt	4605	$9	8⅝	8⅞	— ⅛
Siebens	1800	$13⅛	13⅛	13⅛	
Sigma	100	$30½	30½	30½	+ ½
Silmq	27000	39	36	38	+1½
Silverwd A	100	$10½	10½	10½	
Simpsons	3900	$7⅞	7⅞	7⅞	
Simpson S	2450	$11¼	11	11¼	+ ⅛
Skye Res	1000	350	350	350	+10
Slate Walk	z50	240	240	240	
Sogepet	1000	250	250	250	+ 5
Southm A	500	$26¾	26¾	26¾	
Spooner	1400	33	33	33	+ ½
Stafford	100	325	325	325	
Stand Ind	200	$8	8	8	
Stelco A	1665	$31¼	31⅛	31¼	+ ⅛
Steep R	5600	152	150	150	+ 1
Stelmbg A	200	$20¼	20	20	
Stuart Oil	200	$9⅝	9⅝	9⅝	— ⅛
Sid Cont	6000	86	84	86	+ 4
Sundale O	1300	$6¾	6⅝	6⅝	— ⅜
Systems D	960	$6¼	6¼	6¼	
T—Z					
Teck Cor A	z20	295	295	295	
Teck Cor B	120	300	300	300	—10
Texaco	100	$38	38	38	
Texasglf	810	$25¾	25⅝	25⅝	— ⅛
Thom N A	2590	$11¼	11	11¼	+ ⅛
Tor Dm Bk	359	$37	36¾	36¾	— ½
Total Pet	500	$7⅞	7¾	7¾	— ¼
Total P A p	z200	$16	16	16	
Traders A	z50	$10	10	10	— ⅛
Trnsair	2000	185	185	185	
TrCan PL	7399	$9⅞	9⅝	9¾	
TrCan B pr	z20	$33⅜	33⅜	33⅜	
TrCan C pr	110	$36½	36½	36½	— ⅛
Tr Can	11200	91	90	00	— 3
Trans Mt	106	$13⅛	13⅛	13⅛	+ ⅛
Trimac	100	5¾	5¾	5¾	— ¼
Ulster Pet	1600	101	100	101	+ 1
Ultramar	z2	390	390	390	
Unicorp F	1000	190	190	190	
U Asbesto	1800	230	225	225	
U Canso	350	$17⅜	17¼	17¼	— ⅛
U Corp A	z25	$18½	18½	18½	
U Keno	100	$10¾	10¾	10¾	
U Siscoe	1400	$5⅞	5¾	5⅞	
Un Tire	200	260	260	260	
Un Trust	3610	$5½	5½	5½	
Upp Can	500	230	230	230	
Van Der	100	$6¼	6¼	6¼	— ⅛
Vencap	600	190	180	180	
Versatl A	200	$5¾	5¾	5¾	+ ⅛
Vestgron	100	$14¾	14¾	14¾	+ ⅜
Vic G Tr	200	$24½	24½	24½	+ ¼
Walk GW A	2725	$45⅞	45½	45½	— ⅜
Wal Redkp	100	215	215	215	—10
Walsh	500	8	8	8	— ⅛
Wcoast Pt	300	330	330	330	— 5
Wcoast w	300	260	250	260	+10
Westeel	z57	$20⅜	19¾	20⅜	
W Bcas B	700	9¼	9¼	9¼	
W Decalta	625	5⅝	5⅝	5⅝	— ⅛
West Mine	110	265	265	265	— 2
WSupplS A	200	$20⅛	20	20⅛	— ⅞
Westfield	300	100	100	100	— 2
Westnhse	z50	$16¼	16¼	16¼	
Weston	400	$23	23	23	— ½
Wstn 4½p	z15	$52½	52½	52½	
Whithorse	3200	300	300	300	—15
Whonok A	100	$6	6	6	
Winco S	200	$5½	5½	5½	+ ⅜
Woodreef	5000	3k	c'o	XR?aC	1
Woodwd A	200	$23⅜	23⅜	23⅜	
YR Prop	300	$11½	11½	11½	
Yukon C	2000	107	107	107	— 3
Trust Units					
BM-Rt un	150	$11¾	11¾	11¾	— ¼
BM-RT wt	1200	160	151	151	— 9
C Perm un	900	$9¼	9¼	9¼	— ⅛
Heitman u	300	$7¾	7⅜	7⅜	— ⅜
Heitman w	1000	78	78	78	— 2
TD Rit un	z125	$25¼	25	25¼	
TD Reit w	458	305	305	305	— 5

Primary Distribution

The shares of the following companies may be considered as being in primary distribution through the facilities of the Exchange pursuant to a Statement of Material Fact.

e — previously issued shrs.

D Explo	17500	42	41½	42	— 1
Jelex	1000	16½	16½	16½	+ ½

Sales to noon: 670,993.

London Metals

LONDON (AP) — Closing metals bid-ask in pounds sterling a metric ton; silver in pence a troy ounce:

Copper—Spot 900-903; futures 905-906.

Tin — Spot 3,700-3,711; futures 3,770-3,775.

Lead—Spot 227-228; futures 232-233.

Zinc Spot 530-532; futures 532-534.

Silver—Spot 190-191; 3 months 196.5-197.

KEY JOB at Xerox Corporation's computer manufacturing plant in El Segundo, Calif., is technician Emma Strano's job of checking computer keyboards. Answers to questions typed on the keyboards are flashed back to television-like terminals in fractions of a second.

TODAY'S GRAIN PRICES

WINNIPEG (CP) — Most prices moved in a narrow range today in fairly active trading on the Winnipeg Commodity Exchange.

Flax prices closed higher after early declines but rapeseed and rye were mixed and price changes were small.

Monday's volume of trade was 634,000 bushels of rye, 371,000 of flax and 1,891,000 of rapeseed.

	High	Low	Close
Flax			
Jly	1032	1008	1032
Oct	985	958	985
Nov	—	—	935
Dec	917	892	912
Rapeseed Vancouver			
Jun	—	—	769
Sep	733⅜	707	707
Nov	640	629	629
Jan	626	606	608
Rapeseed Thunder Bay			
Jly	—	—	740
Oct	630	616	618
Nov	624¾	—	621
Dec	—	—	573
Rye			
Jly	318	300	304
Oct	314	298½	302¾
Dec	308	292	293
May	—	—	296

Guatemala Joins Oil Club

GUATEMALA CITY (UPI) — Guatemala announced Monday night it had entered the world petroleum producers club with the nation's first oil strike, a result of an 18-year search by a score of multinational companies.

President Carlos Arana Osorio, flanked by mining and Petroleum Minister Jorge Godoy, broke the news in a special national television broadcast called only six days before he is to leave office and hand the presidency to his successor, Kjell Laugerud Garcia, elected last spring.

Arana Osorio said the nation's first producing well, called Tubelsalto after the mountain area where it is located, is expected to produce 3,000 barrels daily and supply 15 per cent of the domestic oil consumption of Guatemala.

The well was drilled in Northern Guatemala only two miles from the Mexican border by a mostly German-financed company called Recursos Del Norte.

Steel Output Up In Five Months

PARIS (CP) — Canadian raw steel production for the first five months of 1974 was 1.2 per cent higher than for the corresponding period a year ago, but a bit below the average increase for 24 member countries, the International Iron and Steel Institute reports.

Canadian production for the five months totalled 5,617,000 metric tons against 5,551,000 a year earlier.

Maiden Call For Cruise Ship

The 500-passenger cruise ship Royal Viking Star will make her maiden call at Victoria 8 a.m. Monday.

On the first of five Alaska cruises planned for this summer, the Norwegian-owned vessel will be back in Victoria July 15, July 29, Aug. 12 and Aug. 26.

Her sister ship, the Royal Viking Sky, is due to make a similar series in 1975.

CALGARY LIVESTOCK

CALGARY (CP) — Wednesday's light receipts to 11 a.m. at the Calgary Public Stockyards totalled about 500 head, mostly cattle of mixed Quality.

Trade was active with a

business

DEMOLITION SALE BAPCO SITE

Bricks, concrete blocks, lumber—2x12, 3x12, 12x12, 10x14, 10x12, 6x18, sheeting channel iron, I beams, H beams, barrels, piping, sprinkler system, folding doors, wood and precast trusses.

MUTUAL EQUIPMENT RENTALS LTD.

GORDON HEAD

This 1.2. acre property has total seclusion, superb sea views, a good orchard, 2 driveways, and is situated at the end of a quiet lane. The home itself has a country atmosphere, with 4 bdrms, 3 bathrooms, den, formal dining room, large LR and a modern kitchen with room enough to sit 8 for breakfast, sliding glass doors on to a spacious wrap-around sundeck. Beach access. Subdivision possible. Owner will consider carrying a substantial 1st mortgage. $125,000. Serious clients only.

477-1841 TED WALFORD 598-1420

BLOCK BROS. REALTY LTD.

the Bay

SILVER!

Canadian silver bullion coins, at less than bullion price!

Hedge against inflation with this smart investment.

Current price of silver is $5 per ounce.

Our price, for 60 oz. bag (normal value $300)

Only $289*

* Prices subject to change without notice.

Phone your order in now:

385-1311

The Bay Coin and Stamp Shop, Main Floor

All Sales Final.

If ordering by mail, B.C. residents please include 5% sales tax.

Hudson's Bay Company

SIDNEY, B.C.

2-5 OPEN HOUSE 2-5

June 27, 28, 29

9350 WEBSTER PLACE

(follow signs from Lochside Drive)

A quality home in a most desirable area. The large lot is beautifully landscaped with several trees enhancing the property. There are three bedrooms, new wall-to-wall in spacious living and dining rooms, with sliding glass doors onto the sundeck. Full basement with partially finished rumpus room. Close to sea and park. Well priced at **$47,900.** MLS 7713.

Bill Ratcliffe 656-4517 Ken Harvey 656-2397

GORDON HULME LTD. — 656-1154

Great Pacific

Great Pacific Industries Ltd., a Vancouver company specializing in vehicle leasing, is in a good financial position, company vice-chairman Harry Dunbar told shareholders.

"The company is healthy and adequately financed," he said in reply to a question directed at chairman James Pattison.

Great Pacific reported net profits of $518,772 or 48.8 cents a share in 1973 compared with a net 1972 loss of $123,624 or 11.6 cents a share. After extraordinary items, the 1972 loss amounted to $933,793 or 87.9 cents a share.

Stocks in Great Pacific are currently trading on the Vancouver Stock Exchange for about 75 cents a share.

This Car is One of a Kind

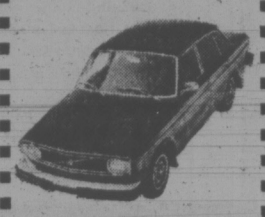

VOLVO '144'

4-Door AUTOMATIC with POWER STEERING

RARE U.S. SPECIFICATIONS

With * Fuel Injection * Radial Tires * Tachometer * Luxury Beige Cloth Interior with Dark Green Exterior.

Brian Holley VOLVO

Service ● Parts ● Sales

3319 Douglas 384-1161

Dealer Licence D-6318

Rivtow

Rivtow Straits Ltd. reports net income nearly doubled on 'a substantial increase in sales in 1973.'

Net income for the year ended Dec. 31 was $677,000 on sales of $28.1 million, compared with a net total of $341,500 on sales of $17.9 million in the previous year.

President Cecil Cosulich said in a report to shareholders, that earnings a share were 34 cents, double those in 1972.

He said 50 per cent of the increase in sales was because of use of marine equipment.

Hy's

Sales and earnings of Hy's of Canada Ltd. both showed increases of 40 per cent in the six months ended March 31 compared with the corresponding period a year ago.

Sales weje $5.7 million this year compared with $4.7 million last year. Earnings rose to $287,811 or 33 cents a share compared with $205,512 or 24 cents a share.

Hy Aisenstat, president, said the trend had been achieved despite high food costs.

"A somewhat more ambitious expansion program than previously had been anticipated is expected to be undertaken in the coming year," said Aisenstat.

Kelly Douglas

Kelly Douglas Co. Ltd. of Vancouver reports net profit for the first quarter of this year was $725,000 or 28 cents a common share, compared with $327,000 or 12 cents a share in the same period of 1973.

Victor Maclean, president of the food manufacturing, wholesale and retail corporation, said sales were $101.2 million to the end of March, compared with $63.4 million in the same period last year.

Maclean said a slowdown in cost escalation, particularly in raw materials, enabled the company's manufacturing section to regain a more normal profit trend, and added that there has been an upswing in the sales tempo.

Maclena said that while the results are excellent compared with a year ago, "they are only a satisfactory improvement over the previous normal year."

BONDS

TORONTO (CP) — Selected bond quotes in Tuesday's trading as supplied by the Bank of Nova Scotia:

	Bid	Ask
CANADA AND GUARANTEED		
5½ Oct. 1, 1975	95.40	95.50
5½ April 1, 1976	93.85	93.95
9¼ Feb. 1, 1977 ext	100.10	100.20
7¾ Oct. 1, 1978 ext	95.75	96.25
6½ June 1, 1979	89.75	90.25
7½ Dec. 1, 1980 ext	92.00	92.25
4½ September 1, 1983	71.50	71.75
9½ June 15, 1994	97.13	97.38
CORPORATIONS		
Bell Tel 10 June 3-96	96.50	97.50
Dofasco 10 June 1-94	96.50	97.50
PROVINCIAL AND GUARANTEED		
Alta 7¾ Oct. 15, 1991	82.50	83.50
Man Hydro 10 June 10-94	96.50	97.50
N.B. Pow 8½ Mar 1999	83.50	84.50
Nfld Lab 8¾ Mar 1, 1999	84.50	85.50
N.S. 7¾ Dec. 15-91	77.50	78.50
Ont Hydro 9¾ June 14-99	96.00	97.00
P.E.I. 9 Sept. 15, 1991	89.50	90.50
Que Hydro 9¾ July 3, 1996	95.00	96.50
Sask. 8¼ Dec. 3, 1998	82.50	83.50

Interim Listings

TUESDAY

	Bid	Close
Abaca R	39	40
Abella	8	
Able Exp	3	5
Acaplo	19	20
Action R	35	39
Ader Rs	6	7
Alvila	4½	5
Amber R	13	13½
Ang Wstn	4	5
Arc Res	4	8
Arlan Pa	20	25
Aselo In	2¼	4
Athena M	8	11
Ball Ex	26	32
Bart Mn	20	25
Brmstr	51	55
Belmont	11	18
Benpel		140
Bev Cal	15	20
Bonnevl	26	
Boru Mn	32	39
Brent Ex	40	45
Brwstr	50	55
Buckey	8	12
Cadet R	25	32
Cairn M	2	3
Can Base		8
Canwex	40	41
Cardwl	18	20
Cedar C	10	65
Chlngr	23	28
Channel	11	17
Chathm	12	15
Claymr	21	25
Coast Int	12	15
Commd	10	12
Concord		8
Conjur	10	14
C Altair	7	14
C Cinola	9	15
C Cleve	8	9
Corval	53	
Dawson	8	10
Darva R	14	16
Datatch	13	20
Deans Ltd	1	115
Decade	26	30
Donna M	3	6
Drchstr	10	10½
Dorlta	6	9
Driftwd	10	10½
Dyke Mn	25	33
Envoy R	18	25
Erin Ex	11	15
Espina	25	27
Forhan I	5½	15
BGS Elec	53	58
Gary Mn	12	16
Gentry	26	30
Geogst		50
Gold Val	17½	25
Gr Prix		60
Gt Bear	39	41
Gt World		25
Gulf Ttn	46	
Hertz In	40	50
Highl O	235	248
Highl Str	23	27
Hltec D	28	30
Hoko Ex	50	55
Honda	220½	30
Host Ven	27	30
Hub Mn	16	19½
Junex	25	28

	Bid	Close
Juniper	12	15
Kandhr	16	19
Kariba	35	40
Kazs CP	5	25
Keith CP	6	10
Keiglen	1½	7
Kelmnt	12	15
Kerry M	20	25
Komo Ex	3	6
Lantern	15	25
Lion Mns	12	14½
Lou Mex	43	48
Low Val	1½	3
Lucky St	5	10
Manox P	18	20
Mantle	5	12
Matadr	12	14
McLeod	2	5
Mid Nth	6	10
Milestn	20	23
Mines D	32	
Monitor	55	
Monte Gr	12	
Mt Hylnd	3½	5
Nation L	2	11
N Denvr	10	13
Nomad	55	60
Nthstar	15	40
Nth Valy	10	20
Nth Tung	12	13
Nthwnd	11	12
Norwich	30	37
Olymp	22	25
Pan Arc	27	
Panthr		23
Perry R	135	160
Petrwst	11	12
Questmt	33	35
Radiat	155	2
Ranbw	180	190
Reco Slv	21	23
Remar	15	17
Rich Hll	22	23
Richwd		70
Rimrk	120	121
Rio Sler	25	27
Robina	12	28
Ryslo S	30	35
Santa Sr	38	
Saraid	8	11
Sea Chm		90
Sicintin	33	41
Silmnc	7	
Skyline	55	60
Spirit E	18	20
Starbd	12	14
Starettta	6	8
Stellak	3	7
Swim Lk	20	23
Tandem	00	115
Tanzila	3	6
Tapin CP	40	42½
Teknol	20	
Thor Ex	40	
Tika R	12	14
Toronad	10	12
Twin Rv	13½	14
Uni Resc	67	75
Univex	12	15
Vanalta	15	
Van Sllv	45	60
Welland	50	55
Westn		8
Westwd	29	30
Yellstn	74	77

$ EXCHANGE

In Victoria today purchase of U.S. funds in terms of Canadian dollars was .9635 by the Royal Bank with .9740 for cheques and .9535 for coins. Selling rates were .9535 for cheques and .9745 for cash.

MONTREAL (CP) — U.S. dollar in terms of Canadian funds at noon today was down 1-10 at $0.96 9-10. Pound sterling was down 9-10 at $2.30 18-25.

In New York, the Canadian dollar was up 11-100 at $1.03 1-5. Pound sterling was up 3-20 at $2.38 1-10.

MUTUAL FUNDS

TUESDAY

	Bid	Ask
Acrgfund	103	116
AGF Jap	1114	1224
All Cdn C	542	590
All Cdn D	565	614
All Cdn V	288	313
All Cdn 4000	372	400
All Cdn En	337	366
Amer Gr	421	463
And Eq	476	520
Ass Inv	541	547
Can Gr	493	542
Canagex	934	983
Cdn G En	1184	1301
Cdn Inv	443	486
Cdn Sec Gr	498	547
Cdn S A Gld	695	732
Cdn Trus	449	493
Cap Kr	986	1011
Coll Mut	453	497
Corp Inv	548	602
Corp Inv St	417	458
Dom Comp	583	633
Dry Inc	910	997
Dry Intl	951	1042
Eat Cem	1246	1246
Eat Kr	766	766
Eat Intl	547	547
Eat Lev	292	292
Eat Ven	279	279
Eat Vlk	500	500
Edu Eq	620	653
Ent Inv	586	586
Ex Fd Cda	591	591
Ex Intl Inv	142	
GIS Comp	767	
GIS Inc	264	
Gr Eq	592	651
Guard Ent	83	91
Guard Gr	702	
Harv Gr	484	484
Ind Eq	456	501
Ind Gr	1434	1576
Int Eng	222	249
Int Gr	502	552
Int Inc	380	418
Inv Gr	1066	1166
Inv Intl	498	545
Inv Jap	691	755
Inv Mut	510	558
Mar Eq	248	271
Mut Accum	553	608
Mut Bd	974	1020
Mut Gr	277	304
Mut Inc	468	
Natrusco	1373	1439
Nat Res	406	446
NW Eq	452	497
NW Cdn	500	549
NW Gr	416	457
Pac Comp	663	663
Pac Div	470	470
Pac Res	242	242
Pac Ret	476	476
Pac U.S.	317	317
Pen Mut	656	656
PEP	253	275
Phil. H N	1108	1130
Plan Res	371	408
Princ Gr	378	415
Princ Vent	214	235
Prov Mut	656	718
Prov Stk	516	564
Prud Gr	560	612
Royfund	605	630
Royfund Inc	506	528
Temp Gr	729	799
Timed Inv	645	
Unit Accum	407	447
Un Ac Ret	446	490
Unit Amer	121	133
Unit Horiz	153	168
Unit Sec	467	513
Unit Vent	230	253
Un Vent Ret	377	714
Un Sav Eq	711	783
West Gr	492	523
Xanadu Fd	278	278

LONDON

LONDON (CP) — Closing stock quotations (in new pence unless pounds are indicated): Associated Brit Foods 31, Anglo Am of S. Africa 348, Babcock and Wilcox 44, Barlow Rand 213, Bass Charrington 49, BICC 101, Blyvoor 772½, Boots 136, Bowater 134, Brit Am Tob 217¾, Brit Petroleum Trust 37½, Brit Leyland 10½ pounds, Brit Oxygen 311½, Brit Petroleum 395½, Broken Hill Prop 416, Buffels 16⅝ pounds, Burmah Oil 323½.

Canadian Pac 564½, Cast 57, Charter Cons 117, Cons Gold 166, Courtaulds 83¾, Daggafontein 16, De Beers 224, Distillers 98¼, Dunlop 37, F. S. Geduld 16¼ pounds, EMI 94, Gen Elec 84¾, Glaxo 282, Grand Metropolitan Hotels 46¼, Gr Unv Strs 117½, Guest Keen 155½, Hawker Siddeley 196½.

Hoover 225, Hudson Bay 995, ICI 198, Imp Tob 59, Judge 30, Kloof £12, Marks and Spencer 141, Metal Box 175½, Mim Holdsing 159½, P and O 92½, Phillips 423, Plessey 75, Poseidon 258¾, Rank A 183¼, Rio Tinto Zinc 122, Rean Consol 355, Sel Trust 240, Second Scott Inv 53, Shell T and T 180.

Tanganyika 117, Thomson 136, Thorn 167½, Tube Investments 194, Ultramar 173½, Unilever 261½, Union Corp 270, Vall Reef £25, Vickers 99¼, Western Deep Level £13⅝, Western Driefontein £32⅝, West Mines 87½, Woolworth 39, W. Holding £23⅝, Zambian Anglo 167½, Zambian Copper 53.

Bonds (in pounds): Brit Transport 38⅜, Brit Cons 16⅛, Exchange 1976 92, Treasury 08-12 38, War Loan 23⅛.

CALGARY

TUESDAY

Stock	Sales	High	Low	Close	Ch'ge
INDUSTRIALS					
Nordex	600	125	120	125	—10
Thomson	100	175	175	175	—25
OILS					
Antares	1000	40	40	40	—9
Petromine	1000	11	11	11	
Savanna	500	36	36	36	+1
Twin Rich	500	10	10	10	
MINES					
Cultus	2000	12	12	12	
Duke	6000	60	50	50	—10
Sunex	12000	5	5	5	
Terra	700	430	425	425	—5

BUSINESS FOR SALE

PRINTING SHOP

Centrally located, with more business than it can handle. Modern equipment in top condition. Priced to sell. **Edmund Higgin, 477-9511.**

GIFT SHOP

Ideally situated for tourists and local customers. Grossing $30,000 now; could easily be doubled. Act now for this very desirable location. **Edmund Higgin, 477-9511.**

Cadboro Bay Realty

OPEN HOUSE

THURS. 1:30 - 4:30

1550 EDGEMONT

OFF MAJESTIC DR.

- Quality-built home.
- 1,150 Sq. Ft.
- Choice Gordon Head and Mt. Douglas location.

$56,900

BILL KAPETYN, 592-7623

J. A. HENDERSON REALTY LTD.

Phone 385-9741

FOR SALE

PRIME CITY PROPERTY

—Approximately 95,000 sq. ft.
—Excellent frontage and exposure
—Easily rentable buildings generating excellent return — present tenants desire to remain
—Ideal for immediate development or holding
—Owner may sell off in large parcels
—One of Victoria's few remaining key properties
—Price $1,150,000

IF GENUINELY INTERESTED CALL:

J. B. YOUNG

383-4124 — or — 592-3234

PARK PACIFIC INVESTMENTS

HIGHLANDS

3 LARGE PARCELS OF LAND

1. 72.5 acres $175,000.00
2. 110 acres $275,000.00
3. 223.5 acres $650,000.00

CAN BE PURCHASED SEPARATELY OR TOGETHER. IDEAL FOR SUBDIVISION IN THE FUTURE.

CONTACT

JOHN MORRY: 384-8001 (24 hrs.) or 592-9770 Res.

THE ROYAL TRUST CO.

BEST VIEW IN THE UPLANDS

A rare opportunity to acquire a home situated on a beautifully landscaped lot 107'x123'. Living room, raised dining room, kitchen and sundeck all enjoy this superb view over Cadboro Bay. Two bedrooms and two bathrooms on main floor. Fully developed all above ground basement consisting of recreation room with fireplace, two more bedrooms and another bathroom.

$125,000

To view this exclusive listing by appointment only, call:

386-7521 MRS. MARILYN SECORD 592-2134

BOORMAN INVESTMENT CO. LTD.

1111 Government St.

Clarence House

139 Clarence St.

1250 Sq. Ft.

LUXURY HOMES

Steel and Concrete construction.

Only 4 units per flr.

Magnificent views.

All units— 2 bedrooms, 2 bathrooms.

Indoor pool, sauna and swirl pool.

Priced from $52,000

Open Daily 2 - 4:30 and 6:30 - 8 p.m. except Sunday.

PACIFIC STRATA SERVICES LTD.

201 - 727 Johnson St.

386-2437

PROVINCE OF BRITISH COLUMBIA

offers

CAREER OPPORTUNITIES

for

PERSONNEL OFFICERS

VICTORIA

THIS COMPETITION IS OPEN TO BOTH MEN AND WOMEN

The B.C. Forest Service is seeking two qualified persons to assist the Senior Personnel Officer by performing the personnel services required in a designated Forest Service District organization; to assist in the recruitment of employees, the conducting of promotional panels and the preparation and maintenance of Eligibility Lists; to conduct complex organization studies and to review and report on individual position classifications, direct training programs, and investigate and report on grievances; to write functional job descriptions for individual positions and operational areas, and perform other related duties. Requires university graduation with a degree related to personnel administration, or completion of post-Secondary training in administration or related field; a minimum of four years' experience related to personnel administration.

SALARY — (1973 rate) — $1,089 - $1,293.

Obtain applications from the PUBLIC SERVICE COMMISSION, 411 Dunsmuir Street, Vancouver, or 544 Michigan Street, Victoria, and return to VICTORIA by July 3, 1974.

COMPETITION NO. 74:1756.

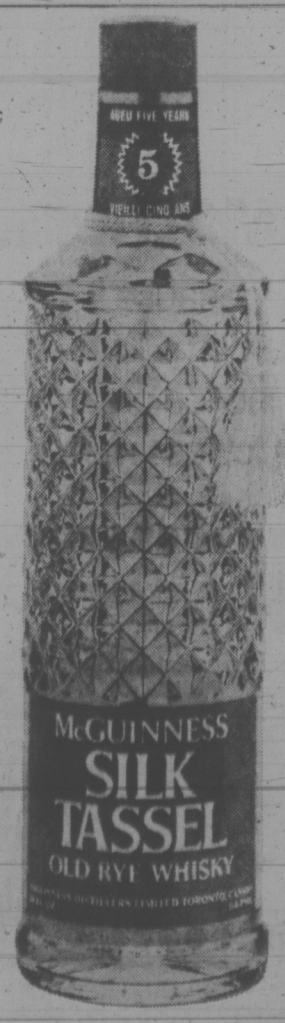

Mr. McGuinness doesn't hide his age.

McGuinness Silk Tassel.
The 5-year old whisky.

BIOLOGIST-ECOLOGIST

VICTORIA

The Provincial Government has an immediate professional opportunity in the Commercial Fisheries Section of the Marine Resources Branch, Department of Recreation and Conservation. Under direction, to be responsible for management and research projects in the field, with emphasis on the inter-tidal and shallow sub-tidal molluscs; to design, co-ordinate and participate, in co-operation with other Federal fishery agencies and/or Provincial Government departments, in aquaculture experiments, trials, and evaluations involving invertebrate species; to assist in initiating and directing cost-sharing fishery projects and to prepare and interpret comprehensive scientific and "lay" reports on these studies; to conduct special research projects in the general area of marine resource utilization and to answer public enquiries in this field. Requires, preferably, a recognized Master of Science degree in the field of Biology, Oceanography, Ecology or closely related discipline and a good knowledge of the application of resource methods and procedures to practical situations in the marine biological field; a minimum of one year's acceptable experience subsequent to post-graduate degree; OR, for candidates holding a Bachelor of Science degree, a minimum of four years' experience in research or on field experiments in related subjects; preferably a SCUBA diving certificate and/or considerable experience in diving; experience in handling and maintaining boats of up to thirty-five feet, Power Squadron certification an asset.

SALARY — (1973 rate) — $13,068 - $15,516.

Obtain applications from the PUBLIC SERVICE COMMISSION, 544 Michigan Street, Victoria, and return to VICTORIA by July 3, 1974.

COMPETITION NO. 74:1779.

?

Why Is Bill Moore Known As a 'Top' Man In the Real Estate Field?

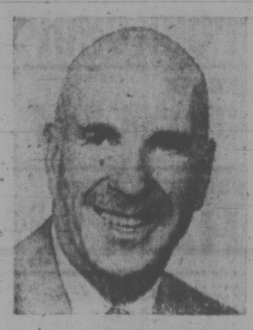

W. G. MOORE

BECAUSE—

He provides "excellence" in service to vendors and purchasers of residential, commercial and investment properties in all sizes and prices.

AND—

This is why he is considered a leader in his field.

IF YOU WOULD LIKE BILL TO HELP YOU, JUST PHONE

Home: 658-8681 Office: 388-6691

RIM ROBERTS INVESTMENTS & MANAGEMENT LTD.

Real Estate · Mortgages · Management

702-1175 DOUGLAS · PH 388-6691

PARTS OF THIS PAGE ARE IN COLOUR

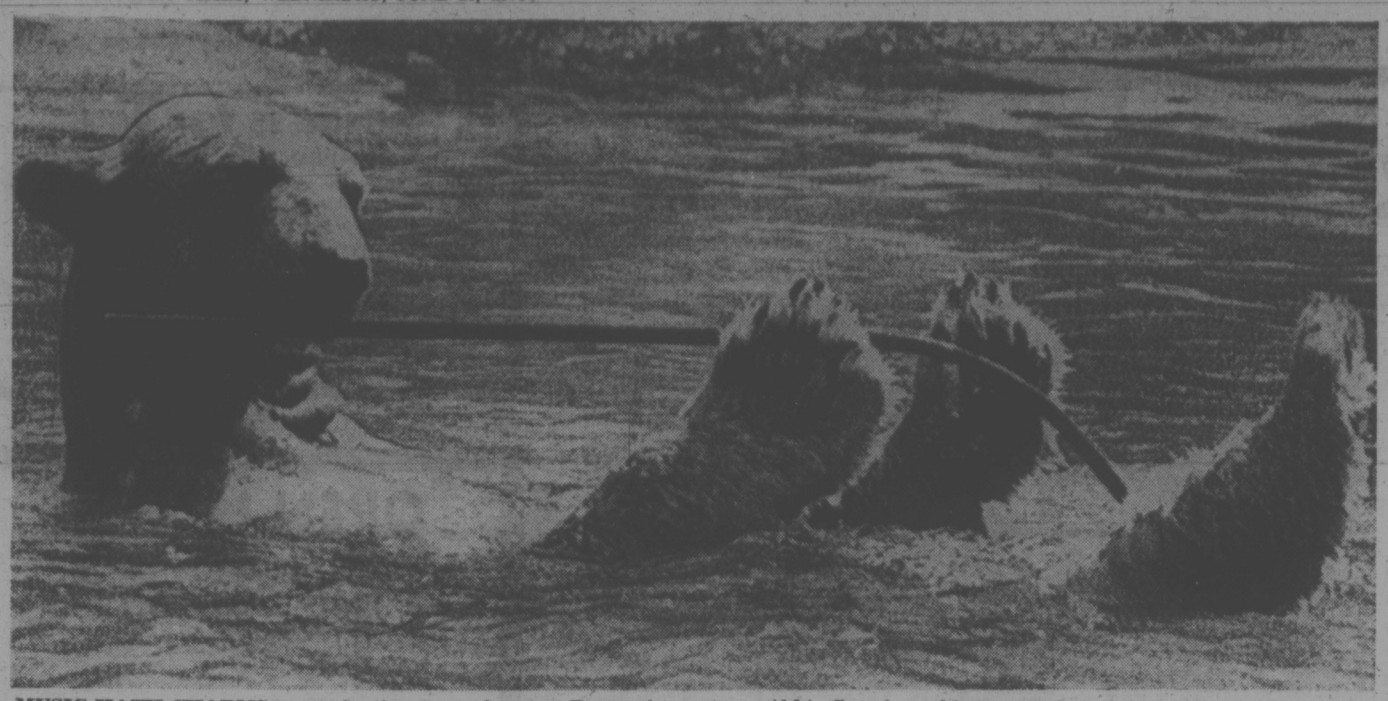

MUSIC HATH CHARMS to soothe the savage beast as Bruno the polar bear finds as he bears up under a Manhattan heatwave— even if his flute is nothing more than a metal bar.

ETHIOPIA TRAVEL BAN

ADDIS ABABA (Reuter) — Ministers, government officials and thousands of other Ethiopians were banned Tuesday from travelling abroad pending investigations by a tough, new anti-corruption commission.

The ban affects all civil servants, employees of governmental organizations, members of the judiciary and members of parliament, whether past or present.

It is contained in a government proclamation, signed by Prime Minister Endalkatchwe Makonnen, setting up a commission of inquiry to investigate possible corruption and mismanagement.

The decision to set up the commission followed the stormy events of February and March when the previous government resigned.

There have been repeated allegations that the previous administration, many of whose members now are in army detention, was corrupt.

The Horsy Life Doesn't Come Cheaply

DUNCAN — At Queen Margaret's School they not only suppy you with the traditional green uniform, but with one-quarter of a horse. If you don't like the uniform there isn't much you can do about it, but if you don't like sharing a horse with three other girls, you can bring your own. The school, known by its initials QMS, has five riding instructors and its own blacksmith.

Margaret Glide, headmistress, knows the names not only of all 200 of her students but of most of the 45 horses.

"It's almost a greater mistake to get the name of a girl's horse wrong than to misidentify her parents,' said Miss Glide with a chuckle.

"We're very horsy around here."

Half the horses in the stable are owned by students.

Shelves outside the classrooms are dotted with riding caps.

And you see riding crops and boots everywhere.

"We tend to draw girls who are preoccupied with horses," said Miss Glide, "preoccupied, other than with their work, of course."

Miss Glide said that at QMS you either become totally involved with horses or you never want to see another as long as you live. "We have a determined anti-horse propiano group here."

QMS was founded in Duncan in 1921 by Norah Denny and Dorothy Geoghegan and they presided over it as joint headmistresses until 1963.

Miss Glide, originally from Somerset, then became headmistress. In a business where the average length of principalship is 6.5 years, she is proud of her 11.

QMS is not a haven for rich girls who like horses, nor is it the exclusive privilege of the upper classes.

But its tuition does not come cheaply.

With a ratio of only 10 students to each teacher the chances of passing subjects are rather good.

It is a reassuring fact for parents who will next year pay $3,400 a year for boarding students and $1,250 for day girls.

"You'd be surprised at the sacrifice some people make," said Miss Glide.

"We have many girls from ordinary homes where both parents work to send their daughters here."

The administration building at QMS looks worn around the edges.

Inside, the hall is decorated in an old-English style and to the right is the cheerfully furnished dining area.

In her office, a modern oasis in the building with its Scandinavian furniture, Miss Glide explained that QMS is a traditional school stressing academic pursuits.

"We do not offer general programs. We have no home economics, for example. We are oriented towards girls who will go on to university, and we prepare them for that."

Other than the main administration building, most of QMS is modern.

There are two boarding houses which accommodate a maximum of 120 girls and a gymnasium.

The school teaches Grades 4 to 12. Half the 20 teachers are British.

"There is tremendous pressure on you," said Miss Glide.

"I sometimes wonder whether one person can really cope with it all."

She was to be replaced by Mr. and Mrs. Peter Josselyn from Ottawa at the end of the academic year.

"I want to go on a long holiday; I want to do some of the things now that most people wait until they retire at 65 to do."

Or could it be that Miss Glide never wants to see another horse again as long as she lives?

Film Wins Award

TOULOU, France (AFP) — The film Exploding Dreams by Canadian director Morley Markson has won the prize as best foreign in the Cinema Today series of the 1974 Toulon Young Cinema Festival, it was announced Monday.

Another recipe from the Gold Seal Galley

Moulded Tuna Salad

2 cans (6-7 oz.) Gold Seal tuna
2 tbisp. unflavoured gelatin
½ cup cold water
4 chicken bouillon cubes
1½ cups boiling water
½ cup mayonnaise
3 hard-cooked eggs, chopped
½ cup sliced stuffed olives
¾ cup chopped celery
¾ cup cooked peas

Drain and separate tuna. Soften gelatin in cold water for 5 minutes. Dissolve bouillon cubes in boiling water; add gelatin and stir until dissolved. Chill until almost firm. Add mayonnaise, eggs, olives, celery, peas and tuna. Place in a 1½-quart mould; chill until firm. Unmould onto salad greens and garnish with olives and tomatoes as desired. Serves 6.

For more tasty menu ideas using tuna, write for your free Recipe Book to:
Gold Seal, Foot of Gore Avenue, Vancouver, B.C. V6A 2Y7

You've caught the best of the catch

Western FOOD

722 GOLDSTREAM AVE., Langford
AT WESTBROOK SHOPPING CENTRE
OPEN: Mon. to Fri. 9-9
Sat. and Sun. 9-6

Prices Effective June 27, 28, 29, 30, Thursday, Friday, Saturday, Sunday

MAPLEWOOD FRESH TURKEYS lb. 69¢	CHIQUITA NO. 1 BANANAS 8 lbs. 1.00
FAMILY PACK LOIN PORK CHOPS lb. 1.09	LOCAL HOTHOUSE TOMATOES lb. 49¢
FRESH Ground Beef lb. 98¢	LOCAL NO. 1 LONG CUCUMBERS ENGLISH each 39¢
FULLY COOKED HAM ¼ Cut lb. 79¢	SANTA ROSA PLUMS lb. 39¢
RED BRAND GR. "A" STEAKS T-Bone or Sirloin lb. 2.59	No. 1 California Medium COOKING ONIONS 3 lbs. 27¢
Western Family Zip Top CANNED POP Case 24 — 10-oz. 2.98	WESTERN FAMILY MARGARINE 3 lbs. 1.09
NALLEY'S POTATO CHIPS 8¼-oz. box 49¢	SUNNY JIM, 36-oz. tin PEANUT BUTTER 1.29
CHARCOAL BRIQUETS 10 lbs. 89¢	PLUM ROSE PICNIC 16-oz. tin 1.49
Orange Flavor Crystals TANG 2 7-oz. 89¢	ROYALE 2-PLY TOILET TISSUE 4 rolls 79¢
Premium Value, 150's THE TEA TEA BAGS 89¢	ROYALE PAPER TOWELS 2 rolls 79¢
PACIFIC SKIM MILK POWDER 3 lbs. 2.98	JETS, 10s SCOURING PADS 3 for 1.00

OPEN SUNDAY 9 a.m. to 6 p.m. | WE SELL ICE | OPEN DOMINION DAY 9 a.m. to 6 p.m.

Good Humor invents "No Drip" Ice Cream...

to make summers nicer for Mothers.

Kids love new Good Humor "No Drip" ice cream, because it doesn't melt fast...they get more licks to the stick. Moms love it because Good Humor means good old-fashioned ice cream —rich, creamy, delicious. And "No Drip" means a lot less mess.

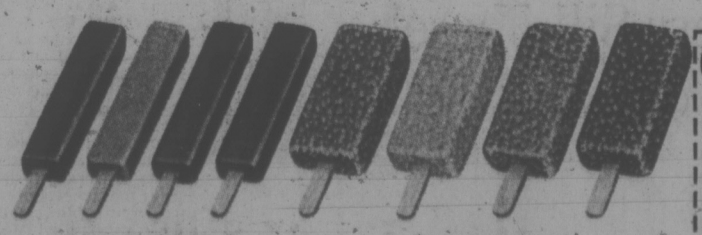

NEW "NO DRIP" Whammies

Snack-size treats in vanilla, chocolate and strawberry ice cream, with chocolate-flavoured coatings, and rich chewy chocolate ice cream fudge.

NEW "NO DRIP" Desserts on a Stick

Great anytime for snacks or family desserts. Toasted Almond, Strawberry Shortcake, Chocolate Eclair, Chocolate Layer Cake—all with delicious Good Humor ice cream.

Clip This Coupon and Save.

15¢ 15¢OFF on your purchase of any variety of Good Humor "No Drip" ice cream. 15¢

Mr. Dealer: Upon presentation of this coupon by your customer against the purchase of one multi-pack of Good Humor "No Drip" ice cream (Any Variety), J. B. Jackson Limited will pay you 15 cents plus 3 cents for handling. Application for redemption on any other basis constitutes fraud. Invoices showing your purchase of sufficient stock (in previous 90 days) to cover all coupons presented for redemption must be shown on request. Coupons will not be honoured and will be void if presented through outside agencies, brokers or others who are not retail distributors of our merchandise, unless specifically authorized by us to present coupons for redemption. Offer Expires October 31st, 1974. For redemption, mail to HERBERT A. WATTS LIMITED, Box 2140, Toronto, Ontario. Enter opposite #10 on Coupon Debit Slip. Only one coupon may be redeemed per purchase.

15¢ STORE COUPON

Memories Live Again For Pierre

Times News Services

ASBESTOS, Que. — Twenty-five years ago a wealthy Montreal lawyer turned labor agitator was in this dingy asbestos mining town.

Tuesday he returned. This time as Prime Minister of Canada fighting for re-election.

It was his first trip to the mill in 25 years, scene of one of the most bitter strikes in Canada's labor history.

Trudeau, turned agitator on the strikers' behalf during the nine-month-old strike at the plant in 1949.

It led to a major confrontation between Quebec's intellectual elite, backing the strikers, and the provincial government then headed by the late Maurice Duplessis.

"It's a memorable day. There have been tremendous changes," Trudeau said as he toured the mill, the largest in the western world. He spoke with workers and tried out a 100-ton ore moving rig.

"I have some vivid memories of my last visit here 25 years ago," Trudeau said.

"The whole place is different. The air is cleaner. You used to have to wear goggles everywhere."

He particularly sought out men who may have been around when he and others "were trying to organize a union to help ameliorate the workers' conditions" at the mill.

"How long have you been around?" he asked one man.

"Twenty-four years," the worker replied.

"Ah, too late for the big strike," the prime minister said.

Another worker, gray and portly, said he recalled Trudeau and other now prominent Quebec figures among the strikers.

"And how are the memories now," Trudeau asked. "Good or bad? Was it worth it?"

"Good," the man replied, smiling.

Trudeau bantere easily with the workers. One called out, "Are you coming to work with us?"

"I don't know," Trudeau said. "I don't know if I'm going to have the same job after July 8."

It was a special day in another way for the prime minister — the sixth anniversary of his electio as head of the government when his party swept 155 of the 264 Commons seats only to be reduced to a 109-seat minority in October, 1972.

Trudeau likened his government's struggle to remain in office to the workers' stuggle 25 years ago, saying neither group was trying to gain "power without reason."

As the workers had fought for better conditions, his government was fighting for policies that included an improved social security program.

Lewis Stresses Equality For All

WINDSOR, Ont. (CP) — NDP leader David Lewis urged organized labor Tuesday to pay more attention to the needs of unorganized workers and the aged.

Powerful unions have been largely successful in protecting their members from rising living costs, he told about 1,000 persons, most of them pensioners of members of the United Auto Workers, at a rally in this strongly pro-union city.

But inflation hit eveyone: the unorganized workers, those in small unions, and above all, the aged.

He reminded the unionists that historically one of the major purposes of labor is to fight for equality among all people.

Buoyed by the large, vocal audiences in Cape Breton Island Sunday, in London, Ont., Monday and here Tuesday, Lewis said he is confident the NDP will break the Liberal hold on this automobile-manufacturing city.

Stanfield Fishes for Nfld. Votes

Times News Services

HARBOUR GRACE, Nfld. — Progressive Conservative leader Robert Stanfield rocked on Conception Bay, Tuesday aboard a longliner fishing boat and then went on to a rally here to accuse the Liberal government of fishing for Newfoundland notes with stale bait.

"My friends, you can't fool the fishermen of Newfoundland with four-year-old bait," he told about 700 persons after being given an endorsement by Premier Frank Moores.

Stanfield devoted his entire day to the easternmost province, flying in from Ottawa in the afternoon, visiting Mr. Moores's home in St. John's and then flying by helicopter to the stone-studded fishing community of Upper Island Cove for a fish fry.

It was there he boarded the longliner, donned a parka and spent an hour churning eight miles up the bay to this fishing community, stopping to watch codfish being landed from another longliner.

Despite a cold wind and a chilling spray that burst over the boat's bow, Stanfield appeared to enjoy himself immensely as the vessel plowed past icebergs and other fishing vessels plying the cold, grey waters.

In his speech here, he attacked the government's proposed income stabilization plan for fishermen — not for its content, but for the fact that the promise is four years old.

"There is notring wrong with that as a policy. What's wrong with it is that you've heard it before — from the same government, from the same source.

"If you re-elect the Trudeau government, the plans will still be pending when the next election comes and he'll be down here making the same promise all over again."

Red Carpet Service Since 1919

Williams Quality Meats

Two Phones 384-0525 384-0526

Grade A Beef Local Lamb and Veal

795 Fort St.
Thursday, Friday, Saturday

Grade 'A' Steer	ROUND STEAK For the BBQ	1.59 lb.
Grade 'A' Steer	BONELESS RUMP ROAST	1.69 lb.
Maple Leaf	HAMS Bone In, Ready to Serve, Shank or Whole	72¢ lb.
Grade 'A'	FRESH TURKEYS Broiler, 6-9 lbs.	79¢ lb.
Fresh Alberta	LOIN PORK CHOPS or Roast	1.19 lb.
HOT! from our BAR-B-Q	Cornish Hens Stuffed	1.49 ea.
	Spareribs	1.99 lb.
	Cottage Rolls	1.39 lb.

From our New Cheese Department
POLISH EDAM 89c lb.
See our complete line of Freybe's European Sausage

Grade "A" FREEZER BEEF Grade "A"
Sides, Hinds, Fronts and Full Barons
Subject to Stock Because of the Packing House Strike

WANTED USED or UNUSED

Anything of Value as

TRADE-INS

Required for our SATURDAY AUCTION

Do try us—we'll take anything of value and give you a fair, very fair TRADE-IN allowance for your trades on new, fine home furnishings, appliances, stereos and color TV's.

TODAY IS THE DAY

We're Open 'til 9 p.m.

Admiral 3-DOOR REFRIGERATOR-FREEZER
22 cu. ft. FROST-FREE. Compares with $1200 models. With approved trade-in $749

Admiral 30" Electric COMPU-TIMER RANGE
Continuous cleaning oven. Plug-out elements, too. With approved trade-in $279

Admiral 24" Console 100% SOLID STATE COLOR TV $529
With approved Color TV Trade

Admiral 18 cu. ft. 620-lb. Capacity HOME FREEZER
Deluxe model. LIMITED STOCK only. With approved trade-in $259

½ PRICE Clearance On RECLINERS
Selected Models Only

BRAND NEW! Admiral REFRIGERATORS
Carload just arrived — Color $10 extra. With approved trade-in $188

THE TRADERS
715 FINLAYSON ST. (Top of the Town) PHONE 388-6264

EDDY'S

Summer In Victoria

SALE!

PANT SUITS
2 and 3 piece ... fortrel, polyester, wool and nylon blends. Plains, checks, novelty weaves. Sizes 8 to 42. Reg. 35.00 to 79.95
1/3 OFF

DRESSES
Easy care fortrels, arnels, polyesters, cottons. Prints and plains, short, long and sleeveless. Sizes 10 to 32½. Reg. 17.95 to 39.95. SPECIAL
1/3 to 1/2 OFF

PANT COATS
Wools, wool blends, vinyl, camel and wool, orlon, Canadian Mist. Belted, fitted, casual and wrap-around styling, plains, checks nd tweeds, sizes 5 to 24½. Reg. 25.95 to 49.95.
UP TO
1/2 OFF

Spring COATS and CAPES
All wool, camel and wool, fortrel, in plains, checks and tweeds, fitted casual and belted styles, sizes 5 to 24½. Reg. from 35.00 to 85.00. SPECIAL
23.34 to 56.67

OPEN 'TIL 9 P.M. ON THURSDAYS and FRIDAYS
Use Your Plan-A-Count

Full Length COATS
Reversible, leatherette to suede. Full length, snap fastening and belted. Reg. 49.95. VERY SPECIAL.
19.98

For MEN and Young MEN ... Shop Downstairs

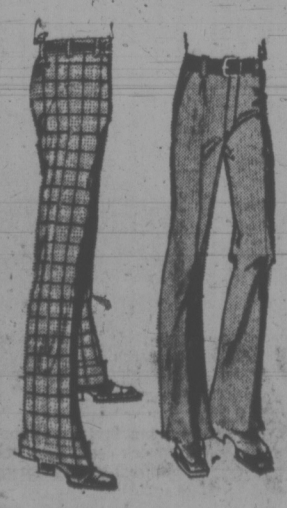

SLACKS
Polyester and fortrel knit slacks, plain colours and checks. Sizes 32 to 44. Reg. to 26.95. SPECIAL.
1/3 OFF

Squall Jackets
Nylon jackets in assorted colours, in small, medium, large and extra large. SPECIAL
1/3 OFF

SPORT SHIRT SPECIALS
Short sleeve, polyester knit sport shirts, plain shades, sizes medium and large. Reg. 8.95.
5.99
Long sleeve sports shirts in cotton and polyester and cotton blends. Assorted checks, small, medium, large, reg. to 14.95
8.88

CHILDREN'S VALUES Upstairs

DRESSES and PANT SUITS
Fortrel, cotton and stretch knits. Plains, gingham checks and plaids. Jumper and assorted styles, short and long sleeve. Sizes 2 to 14.
1/3 to 1/2 OFF

SWIM SUITS
Bikini and one and two-piece cottons, stretch nylon and terry. Prints and plains. Sizes 2 to 14 and 10 to 14X teen.
1/3 to 1/2 OFF

ON, OVER and UNDER DOUGLAS

Eddy's
FOR MEN WOMEN AND CHILDREN

Tel Clerks Back On Job

Clerical employees of B.C. Telephone returned to work today after a walkout Tuesday afternoon in a protest against the suspension of a mainland employee who refused to train new office employees.

Chris Andersen, business agent for the Federation of Telephone Workers of B.C. in Vancouver, said a meeting was held early today between union and company representatives following which the company said it needed a few hours to assess its position.

"We don't expect miracles and in that case there could be a lot more action," he said.

Anderson said all B.C. Tel offices pay a premium for persons training staff but the company had decided not to in Vancouver so it had become a test case.

Company officials called the walkout illegal and said the union should follow the grievance and arbitration procedures of the contract.

But Andersen said "why should we arbitrate something which is clear? The company is trying to gain things during the life of the contract that weren't originally negotiated."

The walkouts Tuesday started in Vancouver and spread to Victoria, Nanaimo, Duncan and Port Alberni as well as Trail and Creston. Many linemen and repair workers refused to work with supervisors brought in by the company to do the clerical workers jobs, Andersen said.

Visitors Injured In Crash

Three visiting American coast guard men and two Victoria men were rushed to hospital early this morning after the car they were in struck a telephone pole on Esquimalt Road near Signal Hill.

Driver Richard Griffin, of Victoria, is in good condition with face injuries in the Royal Jubilee Hospital.

Also taken to the Jubilee was Robert Wallace, 38, of U.S. coast guard ship Staten Island, who is in good condition with face cuts.

Taken to Victoria General Hospital and in satisfactory condition are Norman Jermy, 45, of 1125 Oscar, head and chest injuries; Daniel Kibler, 28, of the Staten Island, head injuries and Henry Barry, 34, also of the Staten Island, a fractured leg.

Police said damage to the car was about $3,000.

Flag Flying Ceremony Sunday

A ceremony of flags will be held Sunday at the Legislative Buildings at 3:15 p.m. featuring the Quadra Sea Cadet Camp Ceremony of the Flags.

Sponsored by the Men's Canadian Club and assisted by other service organizations in the community the ceremony will be attended by Walter S. Owen, Lieutenant Governor of B.C. who will read a proclamation.

The ceremony is designed to terminate the Fly the Flag-Canada Week this week for which all businesses in Greater Victoria have been urged to fly the flag and make Canadians more conscious of their country.

A pre-ceremony parade will begin marching along Wharf Street about 2:55 p.m., will continue along Government to Bellville, turning onto legislative building lawns.

A color party, guard, band and gun crew is scheduled to take position on the lawn and await the arrival of the Lieutenant Governor about 3:15 p.m.

Six Smugglers Executed

TEHERAN (Reuter) — An army firing squad has executed six heroin smugglers convicted by a military tribunal, an Iranian government spokesman said Tuesday. This brought to 233 the number of drug traffickers executed in Iran since 1970.

eye popper sale

the Bay

THURSDAY, SECOND BIG DAY!

Look for these exciting savings Downtown, Lougheed, Richmond, Surrey, Champlain, and Victoria.

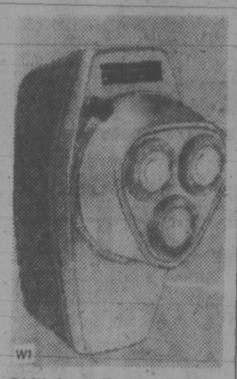

W1 **Philishave Deluxe Triple-header shaver.** Adjustable to 9 closeness/comfort settings. With a new sideburn trimmer and easy thumb control. No. 1118G.
Sale Price 34.99
Health & Beauty Aids

W2 **Schick Capri dryer.** Oversized bonnet fits over large rollers, and it all folds away into a hat box size carrying case. With 4 temperature settings.
Sale Price 31.99
Health & Beauty Aids

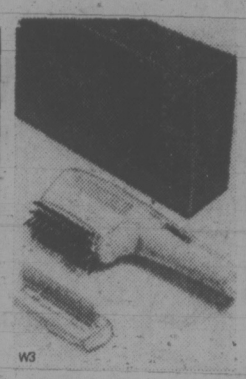

W3 **Schick Speed Styler.** 530 watts of super fast drying power, plus a mist-spray system for the professional touch. Bristle brush and styling comb attachments included, plus 2 heats and 2 speeds.
Sale Price 22.99
Health & Beauty Aids

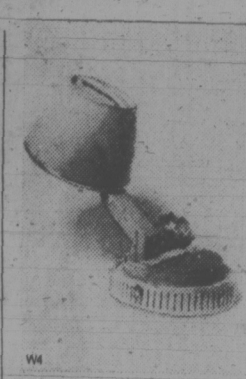

W4 **Lady Schick Styler Dryer.** Compact design with floating bonnet, and a complete set of comb and brush attachments. All in a bright red carrying case.
Sale Price 24.99
Health & Beauty Aids

W5 **Kodak XL33 Low Light movie camera.** Automatic exposure control and pre-focussed lens. Binocular design ensures two-handed, steady movies. For movies without movie lights.
Sale Price 129.99
Cameras

W6 **Hanimex Compact A Camera.** Fully automatic 35 mm camera takes full size pictures and slides. CDS meter adjusts for light. With easy zone focussing and sharp F2.8 38 mm lens. Manual setting for flash, hot shoe for cordless flash. Complete with pouch case and strap.
Sale Price 44.99
Cameras

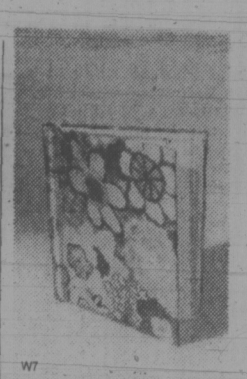

W7 **Flowery photo album.** 6 magnetic pages (approximately 8½" x11") with floral patterned cover in various colours. Refills available.
Sale Price 2.19
Cameras

W8 **Hanimex TX 232electronic flash.** Operates on 2 AA batteries (not included). Compact and lightweight, with solid state circuits.
Sale Price 12.99
Cameras

W9 **35mm Fujichrome slide film.** Colour film in 20 exposure rolls, ASA 100. Processing mailer included.
Sale Price 2.59
Cameras

W10 **12 ft. x 36" Jamaica round pool.** Has galvanized steel construction with Double-Kote paint finish. 1" square top rail and greenweave print wall. Includes 11" cartridge filter, skimmer, ladder, and footbath.
Sale Price $149
Toys

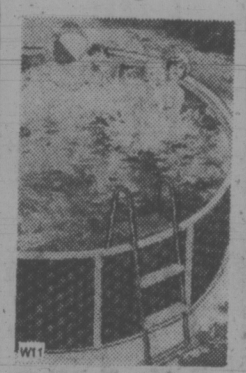

W11 **18 ft. x 48" Regency round pool.** 2½" top rail, plus galvanized steel wall, Lock-Frame construction. Vinyl liner has 10 yr. factory service warranty. Includes footbath, skimmer, ladder, and 18" cartridge filter.
Sale Price $479
Toys

W12 **24'x48" Jamaica round pool package.** Corrugated steel walls, 3½" top rail, 2½" vertical supports, and Lock-Frame. ½ h.p. sand filter, in-wall skimmer, 48" safety ladder, and vacuum with 30' hose included.
Sale Price $739
Toys

W13 **4 legged gym set.** Strong steel construction with two swings and one glide ride. 7 ft. top rail and sturdy plastic seats, plus easy directions for assembly.
Sale Price 21.99
Toys

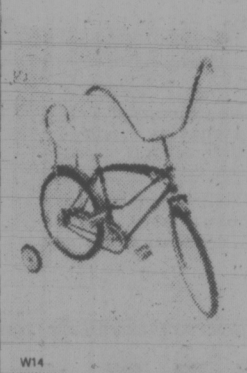

W14 **16" sidewalk bike.** 16" wheels with blown-up tires and Royal Blue enamelled finish. With foot brake, hi-rise handlebars, convertible bar and training wheels.
Sale Price 44.99
Toys

W15 **Fisher Price play camper.** Makes motor noise when pulled. Camper top lifts off to beome a pick-up truck. Complete with rowboat, floats, play family and furniture. For 2 to 8 years.
Sale Price 7.99
Toys

W16 **Tonka tractor with trencher.** Realistic toy scoops, digs, loads, and dumps. With working steering system, handle operated backhoe swings either way for unloading. 21" long, 8½" high.
Sale Price 8.88
Toys

W17 **6 legged deluxe gym set.** Sturdy set includes 2 swings, glide ride, and lawn swing. Blue with white pattern. Ideal for children 2 years and up.
Sale Price 49.99
Toys

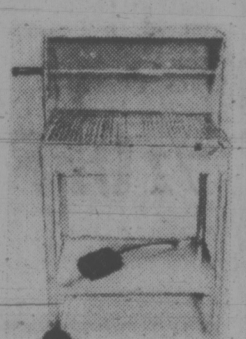

W18 **Baycrest wagon style barbecue.** Easy to move, with 5" wheels. Includes electric motor and spit. 16"x24".
Sale Price 24.99
Hardware

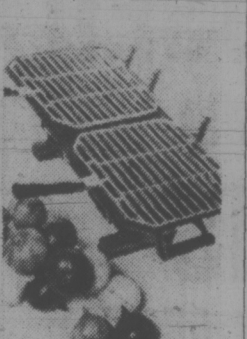

W19 **Double Hibachi.** Great for camping or at home. Cast metal construction with two adjustable grills and removable fire grates. 10"x20" with wooden handles.
Sale Price 8.99
Hardware

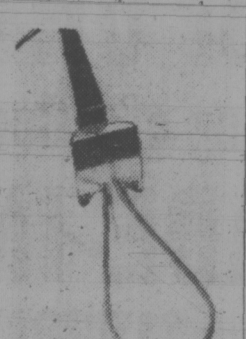

W20 **Electric barbecue starter.** CSA approved design with 600 watt, 120 volt operation and 3 pronged grounded cord.
Sale Price 3.66
Hardware

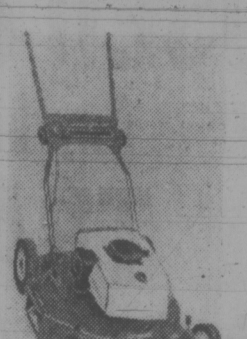

W21 **Baycrest gas mower.** 3.5 h.p. Tecumseh engine with 20" pressed steel deck and 5 position wheel height. Complete with grass catcher.
Sale Price 99.99
Hardware

W22 **Nylon reinforced plastic hose.** ½" flexible hose in 50 ft. lengths is fully guaranteed against defects in workmanship.
Sale Price 7.49
Hardware

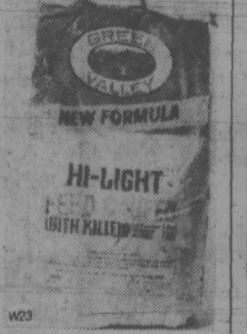

W23 **Hi-Light Weed 'n' Feed Fertilizer.** Kills weeds and fertilizes the lawn at the same time. 20 pound bag will cover 5,000 sq. ft.
Sale Price 5.44
Hardware

W24 **Multi-grade motor oil.** Drive 'n' Safe brand by Imperial Oil. 10-30 weight. Case of 24 quarts, Sale Price. 15.99. One quart.
Sale Price .69
Hardware

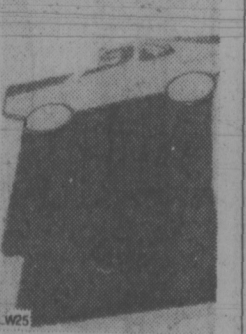

W25 **Car mats.** Protect car floors with black mats. Twin front or full front styles for standard size cars.
Sale Price 5.68
Hardware

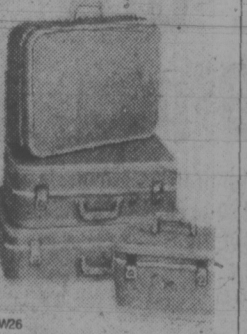

W26 **Skyway "Chateau" luggage.** 14" train case,
Sale Price 14.89
21" weekend,
Sale Price 17.89
22" wardrobe,
Sale Price 21.89
24" pullman,
Sale Price 21.89
Luggage

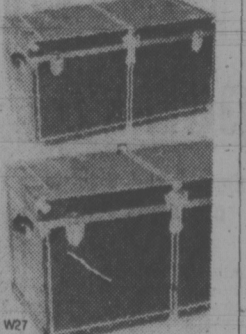

W27 **Storage trunks.** Large trunks of metal over plywood are great for travel or storage. With heavy duty hardware and blue finish.
Sale Price 22.99
Luggage

W28 **Summer beach hats.** take your pick of several smart styles in terry cloth, denim, straw, and cotton. Wide or narrow brims.
Sale Price 1.79
Notions

Use your Baycard, your good-for-so-many-things card.

DAILY STORE HOURS 9:30 A.M. TO 5:30 P.M. THURSDAY AND FRIDAY TO 9:30 P.M.
PHONE 385-1311. FREE CUSTOMER PARKING

Hudson's Bay Company

Cardinals Win CoL Clause

VATICAN CITY (UPI) — Cardinals working at the Vatican have received an unpublicized pay raise, but the Papal State's administrators are taking back part of it with the other hand, Vatican sources said Tuesday.

They said the Vatican, taking into account the steep rise in the cost of living in neighboring Italy, has been paying the 35 resident cardinals a monthly bonus of $123 since January as a partial reimbursement of servants' salaries.

On the other hand, the sources said, cardinals now have to pay for their own electricity, gas and heating, which previously was free, and this has wiped out a good share of the bonus.

The sources said the bonus came on top of the normal pay of about $1,080 a month for ordinary cardinals or $1,154 for those who head Vatican departments.

In addition to this, cardinals have been receiving bonuses of $77 each on Christmas, Easter and St. Peter's Feast Day, plus free lodging and official cars.

Packers Offer 'Deal'

EDMONTON (CP) — Three major meat-packing houses will negotiate a separate agreement with Alberta locals of the Canadian Food and Allied Workers Union only if union members in the rest of the country reverse their rejection of the companies proposed settlement, a union spokesman said Tuesday.

Norm LeClair, chairman of the locals representing 2,500 packing plant workers in Alberta — locked out since June 5 — said his group still is negotiating through the Industrial Relations Board and Labor Minister Bert Hohol to get the firms back to the bargaining table.

The Alberta locals want to first negotiate an agreement for the provincial workers which it is hoped would be accepted by members in other parts of the country, he said.

The Alberta group was granted permission last week by the union's national office to negotiate a separate agreement with Burns Foods Ltd., Swift Canadian Co. Ltd., and Canada Packers Ltd.

Mr. LeClair said the approach made sense because most of the trouble was in Alberta.

Meanwhile spokesmen for livestock producers, particularly hogs, called for a settlement of the contract dispute.

The Alberta Hog Producers Marketing Board called for compulsory arbitration and Alberta's largest farm organization, Unifarm, called for a deadline at midnight tonight to get the packing plants operating again.

R. J. Page, chairman of the marketing board, said that compulsory arbitration is necessary because the packers and the union obviously were "incapable of settling the dispute on their own."

He said more than 70,000 hogs remain on farms and the animals will be graded lower when they eventually are marketed because of overweight.

The packing plant workers were locked out in Alberta before a conciliation award was rejected on a national basis.

the Bay

BLURRED HEARING?

If you can hear sounds but don't always understand the words... your problem could be–

NERVE DEAFNESS

THE MOST COMMON CAUSE OF HEARING LOSS!

NOW CLEAR UP YOUR BLURRED HEARING

WITH THE DAHLBERG Clarifier®

So simple... so easy... you hear again AND UNDERSTAND WHAT'S SAID! Right Now, let the Clarifier help CLEAR UP YOUR HEARING! EXCLUSIVELY FROM DAHLBERG ELECTRONICS, INC.

DAHLBERG HEARING AID SERVICES

Third Floor
Hudson's Bay Co.
1701 Douglas Street, Victoria, B.C.
385-5414 385-1311

the Bay

eye popper sale

THURSDAY,

OF EYEPOPPING VALUES. Don't miss the exciting savings for you and your family in Accessories and Children's Wear at the Bay, Downtown, Richmond, Lougheed, Surrey, Champlain and Victoria

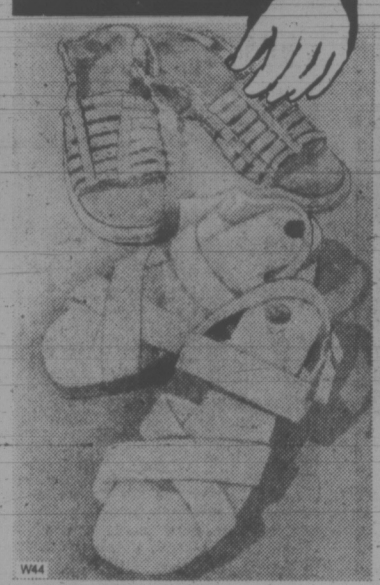

W44

Ladies' Sandals Two styles of easy going sandals to complement your summer casuals. Choose a straight stripped or crisscross vamp. Both with sling backs and two-inch wedgies with burlap trim. White, navy, red or tan. Sizes 6-10

sale price **4.99**

Dress accessories

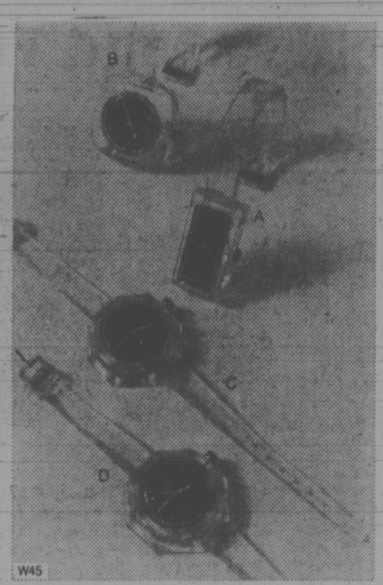

W45

Fun Time Ladies' Watches Pick a watch to add a little zing to your wrist. Choose from assorted styles with straps, lucite or metal cases, sports or casual models in a variety of smashing colors.

A. sale price **15.99**
B.C.D. sale price **19.99**

Watches

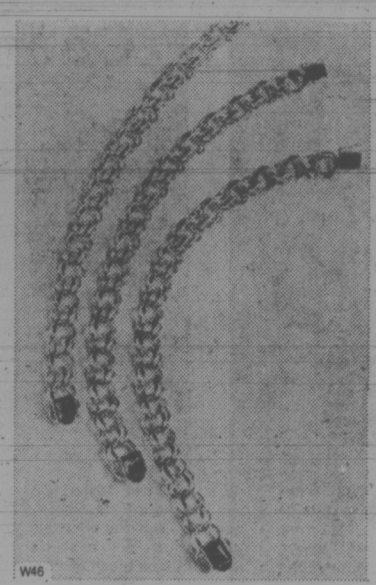

W46

Charm Bracelets In beautiful sterling silver. Choose from two styles both in double link design with box catches. They're a perfect remembrance for any occasion.

sale price **12.99**

Jewellery

W47

Summer Fabrics A potpourri of lightweight fabrics. And all at one low price. Choose from 100% combed cottons, Sahara prints and Poly fantasies, fluffy prints and dotted blends or Second Nature pure cotton florals.

sale price **1.99** yd.

Fashion fabrics

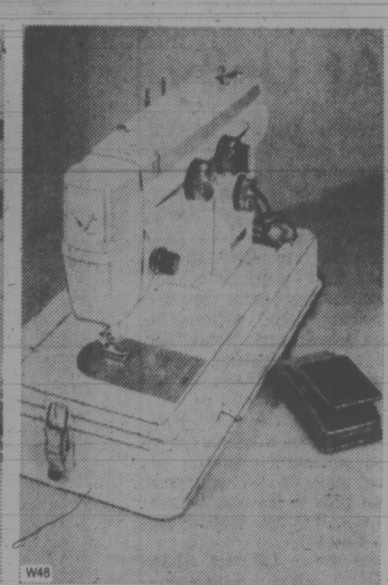

W48

Baycrest Portable Sewing Machine A utility zig-zag machine featuring three needle position, push button reverse and buttonhole indicator.

sale price **99.99**

Sewing machines

W49

Summer Sandals Leather sandals from Italy are just right for summer. Dressy or casual styles with regular or crepe sole. In bone or white. Also some colors available.

sale price **10.99**

Fashion footwear

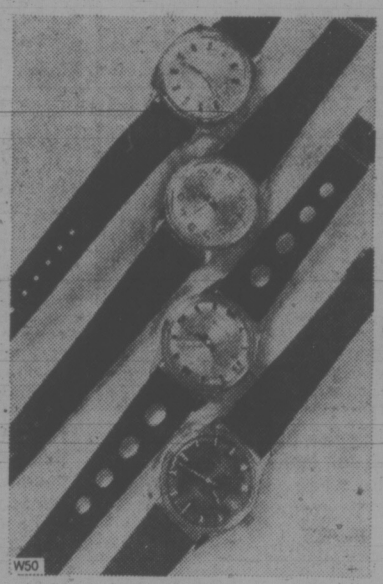

W50

Men's Watches Casual styling makes these great looking watches ideal for everyday wear, Automatic Swiss movement in yellow or white metal cases. Plain or fully numbered faces, sweep second hand and matching corfam straps.

sale price **34.99**

Watches

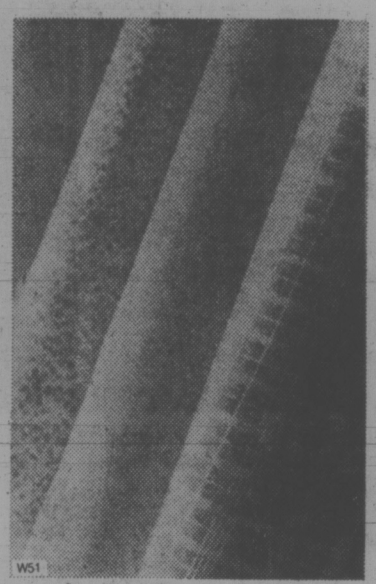

W51

Knit Co-ordinates A great assortment of 60 inch polyesters in plains and fancies. Ideal for sport co-ordinates. So come on! Get sewing today.

sale price **4.99** yd.

Fashion fabrics

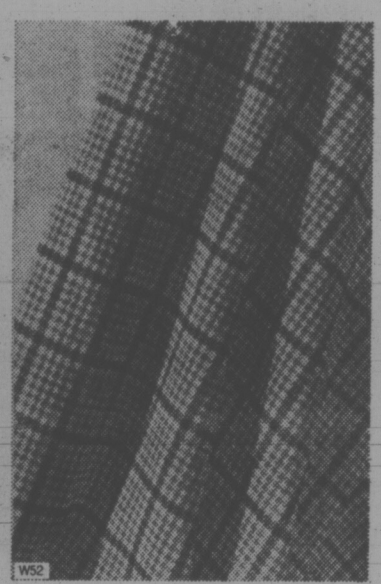

W52

Yarn dyed doubleknits The ideal fabric for men's wear. 60 inch polyester is completely washable. Available in a wide range of tweeds or checks.

sale price **3.99** yd.

Fashion fabrics

W53

Baycrest Lightweight Deluxe Portable The fully automatic sewing machine. With built-in multiple zig-zag, buttonholer, blind hemmer, overlocking stitch, and triple locking stretch stitch. Plus two position drop feed for darning, mending, and embroidery.

sale price **199.99**

Sewing machines

W54

Travel Alarms Smart and snappy, lightweight travel alarms in compact fold over plastic cases. Brightly colored, full numbered faces. German key wind movement with buzz alarm. A perfect travel companion.

sale price **5.99**

Watches

W55

Girls' Body Suits Short sleeved ribbed body suits with a quick zip front. 100% nylon in pink, yellow, or powder blue

sizes 4-6x sale price **1.99**
sizes 8-14 sale price **2.99**

Girls' wear

W56

Girls' Acrylic Vests Scoop neck sleeveless vests have attractive jacquard design. In pink or powder blue, they're a perfect way to complete a snappy little outfit.

sizes 4-6x sale price **1.99**
sizes 8-14 sale price **2.99**

Girls' wear

W57

Boys' Swimwear One-third off swimwear by a Canadian Maker. It's a great opportunity to get your kids set for summer. Choose from assorted colors and patterns in nylon cotton, polyester, or cotton blends. Sizes S, M, L, XL. (Fits 8-16).

Boys' wear

W58

Boys' Short Sleeved Numbered T-Shirts Numbered football T-shirts in a variety of three tone color combination. In blends of polyester and cotton. And for 10c a letter we'll print your child's name on the shirt. He'll love it! Fits sizes 8-16.

sale price **3.99**

Boys' wear

Use your Baycard, your good-for-so-many-things card.

DAILY STORE HOURS 9:30 A.M. TO 5:30 P.M. THURSDAY AND FRIDAY TO 9:30 P.M.
PHONE 385-1311. FREE CUSTOMER PARKING

Hudson's Bay Company

COUNCIL ON THE GREEN

City council has accepted the challenge of a group of over-65 lawn bowlers and will meet them on the green in August.

The Canadian Pacific Lawn Bowling Club issued the challenge to a match in a letter to council, and even offered to coach any aldermen inexperienced at the game prior to the competition.

A tentative date of Aug. 17 at 2:30 p.m. has been set; and Mayor Peter Pollen promises to produce a council challenge cup for the winner.

Barrett Scoffs At Unity

Premier Barrett Tuesday accused political opponents of opportunism in supporting the suggestion of a unified force so far tagged as the "Unity Party."

"People are now saying MLAs don't have a philosophy or commitment other than opportunism," he commented when asked about recent Liberal and Conservative members' remarks about joining an alternative party.

"I always thought that when a person stood for office on a particular platform, he would stand by that platform or go back to his constituents and say, 'I'm now abandoning that platform'."

Last week Liberals Allan Williams (West Vancouver-Howe Sound) and Pat McGeer (Vancouver-Point Grey) told some 400 demonstrating miners and prospectors they would be willing to break away from the five-member Liberal caucus to join a new group.

And Monday, Hugh Curtis (PC—Saanich and the Islands) said he is considering an alternative to sitting as one of the two-man Conservative caucus in the B.C. legislature.

Barrett said his government had a good record of services to people — "no one has been able to do as much as we have" — but we would not try to argue the case now.

"When the time comes we'll tell our story," Barrett said.

Meanwhile, politicians in the opposition are "playing games," the premier said.

Music Festival In Black

Although the book balance at the end of the Greater Victoria Music Festival's 1974 operation was down approximately $500 from 1973, the festival ended the season with a credit of $1,897.

The financial report also showed that while festival entries, season membership and program sales were up, paid single admissions and attendance at the highlights concert at McPherson Playhouse were down.

Major difference in expenditures was in adjudicators' fees and expenses, up $900 over 1973.

Bursary awards, provided by donors and through festival funds amounted to $3,325, an increase of $700.

Mrs. C. A. Goodwin succeeds Bernard Rain as president. Vice-president is Thomas Tucker.

Historic Exemption Urged

Historic buildings shouldn't be expected always to meet National Building Code standards, Ald. Sam Bawlf said Tuesday.

Bawlf suggested to a city council caucus meeting the provincial government be to designate an officer who to designate an officer who could exempt historic buildings from the code.

His suggestion will go before council Thursday as a proposed resolution to be sent for consideration by the Union of B.C. Municipalities at its next meeting.

Mayor Peter Pollen said he would prepare a resolution suggesting that homeowners be allowed to write off their mortgage interest against their income for income tax purposes.

Deadline for submission of resolutions to UBCM is July 5.

the Bay

eye popper sale

THURSDAY,

Shop early and get first crack at these super Baymart bargains! All available Downtown, Lougheed, Richmond, Surrey, and Victoria, unless otherwise stated.

Swim suit clearance! Snap up the savings on these quality one piece and two piece suits. There's a wide variety of colours and pattern to choose from, all greatly reduced from regular price. Sizes 10 to 16. **Sale price 6.99**
Baymart Sportswear

Cool cotton shifts. Keep your cool on hot days with a breezy, button or zip-front shift in lively prints or plain colours. With roomy patch pockets. **Sale Price 2.99.**
Baymart Sleepwear

Motivation 2000 sport shirts. Polyester/cotton knits, crew, or placquet collars. Short leeves. Sizes S.M.L. **Sale Price 4.99**
Baymart Men's Wear

Boys' and girls' summer tops. Come save on these nylon boys' tank tops or girls' short sleeve tops. Boys sizes 8-16, girls sizes 8-14. **Sale Price 1.59**

Polyester pull-on pants. Practical summer fashion in easy-care polyester. White and assorted colours, 10 to 18. **Sale Price 5.99**
Baymart Sportswear

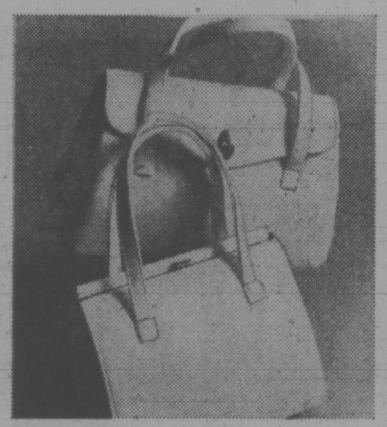

Julius Resnick handbags. A super handbag for ladies on the go. In easy-care white vinyl. **Sale Price 6.99**
Baymart Handbags

Flirty halter tops. Show off a tan in these sale priced cotton or nylon halters. Several different styles, in prints of red, blue, yellow, pink, and white. One size. **Sale Price 1.99.**
Baymart Fashion Accessories

Famous Maker Substandard sleepwear. A variety of styles to choose from in assorted fabrics and colours. Many one of a kind styles. S.M.L. **Sale Price 3.99**
Baymart Sleepwear

Men's swimsuits. Short leg and brief styles of cotton and lastex in plain colours or fancy pattern. Sizes S.M.L. only. **Sale Price 3.49**
Baymart Men's Wear

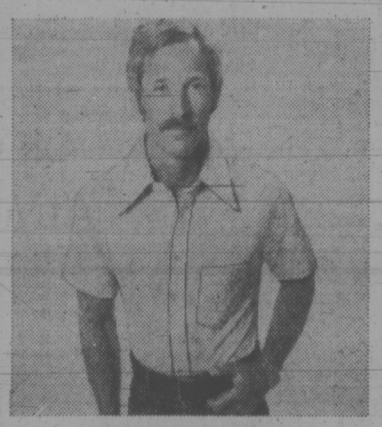

Men's shortsleeve dress shirts. in easy-care 100% polyester. Choose from a selection of plain shades. 14 ½-16½. **Sale Price 4.99**
Baymart Men's Wear

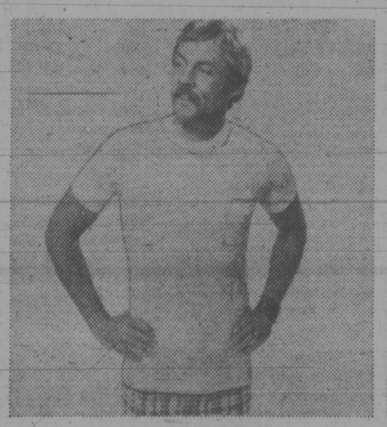

Men's terry knit shirts. Short sleeves crew or V-necks 80% cotton, 20% nylon. Plain shades of powder, yellow white & beige with contrasting trim. **Sale Price 3.49**
Baymart Men's Wear

Nylon tank tops and shorts. Take your pick of dozens of styles & colours. Terrific for summer fun. S.M.L. **Sale Price 1.99**
Baymart Sportswear

Personal shopping only.

"Where the values are everyday"

Baymart budget store

Use your Baycard, your good-for-so-many-things Card.

DAILY STORE HOURS: 9:30 A.M. TO 5:30 P.M. THURSDAY AND FRIDAY TO 9:30 P.M.
PHONE 385-1311. FREE CUSTOMER PARKING.

Hudson's Bay Company

DRUMBEATS AND WAR CRIES sounded across the lawns of the Legislative Buildings when about 800 Indians marched on the buildings, claiming more than 100 years of injustice at the hands of government. Indian leaders from across the country joined in the demonstration, which was staged peacefully without incident. (Photos by Irving Strickland).

Levi Booed, Insulted By Indian Protesters

By AB KENT
Times Staff

Human Resources Minister Norman Levi was booed lustily and insulted when he told Indian demonstrators at the legislature Tuesday the provincial government would be acting improperly in dealing with land claims.

What had been an orderly demonstration in support of Indian claims for more meaningful programs and settlement of long-standing land claims errupted briefly into shouts, catcalls and din that drowned out Levi's speech, which he read from a text.

Levi said under terms of the British North America Act resolution of the land question is up to the federal government and "it would be highly improper for British Columbia to participate in these discussions."

"You lousy cop-out" cried a young Indian near the front of the estimated 800 gathered below the steps of the legislature.

A middle-aged woman called: "You speak with forked tongue," and the young man added, "Go back to your $50,000 office, you meathead."

There were many interruptions as Levi struggled through the text in a brisk wind that sprang up from the west and chilled the crowd. And at the end there was a sustained booing.

Phillip Paul, of the Union of B.C. Indian Chief land claims committee, called the speech gobbledygook and chided Levi for not having the courtesy to provide a copy beforehand.

Paul challenged the provincial and federal governments to sit down with Indians and "settle once and for all the B.C. Indian land claims."

There were things that needed explaining, like why some areas had treaties and others have not, and a system that is just for all should be possible, he said.

Paul referred to government help for such things as a $150,000 fish hatchery for McMillan Bloedel Ltd., but little for Indians.

"It may be a people's government," he said in describing the NDP government of B.C., "but it's proven to me it's a white people's government." He was cheered and applauded again when he urged Indians to exercise political power.

He said Indians were "sick and tired of being pawns for federal and provincial governments." When they returned for the next demonstration they would "not only fill this lawn, but fill the city of Victoria," Paul said.

There were 13 speakers in the one and a half-hour demonstration, including Progressive Conservative leader Scott Wallace, who sympathized with the Indians and urged them to negotiate, using constructive proposals. Provincial Secretary Enrie Hall stood with Levi but did not speak.

The final speech was by Chief Dan George, who predicted Indians would sit in the "house of government and share in the power . . . with the help of our white brothers."

He said Indians must forget the injustices, the loss of freedom, dignity and authority, "what is past and forgotten." But he asked for return of power for his brethren, "like the thunderbird of old rose from the sea."

George began by saying, "the land you stand on, my native people, belongs to you and as far as I know this land has never been paid for."

He noted the many grievances hand-lettered upon placards held aloft. But such a proud race, he thought, "should not have to have a demonstration to state our grievances. I think it is our white brothers who should demonstrate to prove this land is theirs."

The crowd quieted for George to deliver what he called his Birthday of Canada Speech, first given July 1, 1967 in Empire Statium, opening: "How long have I known you Canada, 100 years!" It recited the erosion of Indian pride and spoilage of land and waters during a century of white rule.

He received great applause as the demonstration broke up and participants headed back to Songhees Reserve where they have camped since the weekend.

Paul and Harold Cardinal, president of the Indian Association of Alberta, called the demonstration the beginning of a Canada-wide movement to change the fortune of Indians. "We've come a long way and taken all we can from a soceity that is against us . . . It is time we stood up . . . We can achieve nothing by allowing outside voices to divide us. We must act as one Indian nation across the country," Paul said, promising a bigger demonstration if governments did not listen.

Another speaker, Tom Sampson, noted there is never money when Indians need it.

Dealing with housing, he said "provincial and federal governments have no intention of helping us. The only way is to stand up and fight as one people and say, 'this is what we are entitled to'."

Among representatives from Indian associations as far east as Nova Scotia, New Brunswick and Quebec were Fred House, president of the B.C. Non-Status Indians and Omir Peter of the National Indian Brotherhood.

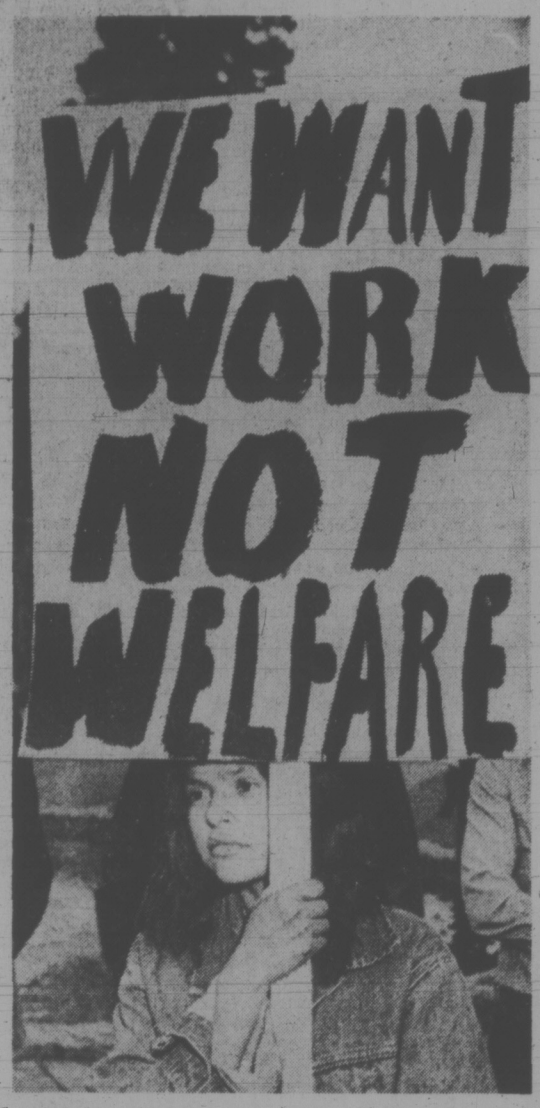

GRIM-FACED Pamela Gabriel of Penticton was among the many demonstrating Indians who carried signs stating such sentiments as "B.C. is Indian land" . . . "We need 5,000 houses now" . . . "Let us fish and hunt in peace" . . "Poverty breeds violence."

Victoria Times
WEDNESDAY, JUNE 26, 1974 13
SECOND SECTION

CITY WANTS SOMEONE TO DEVELOP LAND

Victoria hopes to find someone interested in leasing or buying two large chunks of urban development land on Blanshard across from the Rose-Blanshard low housing development.

The land, totalling around 117,000 square feet, is owned partly by the city, partly by a federal - provincial - municipal government urban development partnership.

"This is quite an exciting piece of property," city manager Jim Bramley told council at a caucus meeting Tuesday.

"Quite obviously it would be desirable to lease it but would we get the right type of development if we do?" Bramley asked.

Mayor Peter Pollen suggested a developer could be given a 60-year lease, and said the property might suit Commonwealth Holdiay Inns, which have been looking for a site for some time.

"I would certainly like to see us accommoderate the Holiday Inn but I would favor it being closer downtown," said Ald. Sam Bawlf.

Bawlf said the city will consider possible public uses of the land as well as proposals from private developers.

Pollen said council would consider closing Hill Street, which divides the two chunks of property, to accommodate a development.

A third chunk of government-owned land in the same block, on Blanshard near Hillside, will be sold to developer Ken Price, co-owner in Highview Investments.

Price is planning a hotel-motel complex for the site, and is assembling land for that purpose.

In other business, Bramley informed council the city's lease of the historic Malahat Building on Wharf probably won't begin until February 1975 instead of October 1974.

The city is going to lease the building, now the armed forces recruiting centre, from the federal government for the Maritime Museum.

Hunt Ban May Come

Abuses by unethical hunters must be stopped or people may face an all-out ban on hunting, the federal-provincial Wildlife Conference was warned today.

Merril Prime, Nova Scotia wildlife director, issued the warning, saying the unethical hunter is jeopardizing the future of the recreational hunter.

The management of people in wilderness and rural areas has become a major problem, he said.

But the group causing most of the problem were irresponsible hunters who considered hunting and trespassing on private lands as "a right — not a privilege."

Bill Otway, executive manager of the B. C. Wildlife Federation, urged a compulsory education program for hunters.

He also advocated strict action be taken by government enforcement officers and gun clubs against unethical hunters.

Otway went as far as to suggest that clubs be given the authority to cancel licenses of irresponsible hunters.

Milton Kelly, a Delta farmer, said allowing an irresponsible person to carry a gun, was "just giving him one more tool" to wreck havoc.

He said these people not only wrecked fences but littered farm lands.

"Some of the damage may not show up until later," he said. "For example, a man puts a plank across a ditch and leaves it there. A month later the plank may plug up the culvert causing flooding.

Kelly also noted there was often a clash of interest between the farmer and hunter.

He explained the farmer is aware of the importance of "conservation" and of preserving certain species of wildlife, especially those beneficial to the land.

Little Sealing Ship Part of Arctic Probe

A sturdy little sealing ship sets out from Esquimalt this weekend to take her part in an Arctic 29-study program that has a price tag of more than $5.5 million. This is a prelude to Arctic oil drilling.

The 183-foot Theta, owned by the Halifax company of Christensen Canadian Enterprises Ltd., has been chartered by the federal department of the environment because her hull is built to handle the ice conditions of the north.

The project is being jointly financed by the federal government and the 18 oil companies that belong to the Arctic Petroleum Operators' Association.

The oil companies will contribute $4,100,000 toward the environment studies in an area where offshore exploration leases have been granted.

The area is in the southern part of the Beaufort Sea which lies between the Yukon-Alaska boundary in the west and Cape Parry in the east.

The environment department has $256,000 available for the wide-range project and an additional $1,200,000 has been requested.

In an agreement between the oil companies and the federal government, any other costs would be borne by the government.

Scientists hope the studies will give the answers to five questions:

—How the environment might be damaged?

—What are the mechanisms by which damage may be effected?

—How can environment changes be notified?

—How can drilling operations be carried out with minimum environmental damage and what effects can the environment have on drilling operations.

—How could pollution incidents be controlled?

Teams of scientists will operate from base camps, aircraft and other charted vessels like the Theta. Also being readied in Vancouver for her role in the mammoth undertaking is the Pandora II, the mother ship for the environmen department's submersible Pisces IV.

Scientists of the Arctic Biological Station and the Fresh Water Institute will be carrying out studies on fish, marine mammals and marine ecosystems.

The Canadian Wildlife Service will be studying sea birds, seals and polar bears.

The Marine Sciences Directorate, Pacific, will carry out physical and chemical oceanographic studies, as well as oil-in-ice studies.

Geophysical studies will be made by the geological survey of the energy, mines and resources department; meteorological studies by the Atmospheric Environment Service and oil clean-up studies by the Environment Protection Service.

Project manager is Allan Milne of the marine sciences directorate in Victoria and the project steering committee is headed by Dr. R. W. Stewart, director of the Pacific Region, marine sciences directorate.

Study investigators will help keep close contact between the federal scientists and the oil industry.

In an agreement, the federal government retains the final authority over the specifications of works, the awarding and administration of contracts.

Any differences of oponion between Milne and the industry's project manager will be referred to an inter-departmental committee of senior federal government officials.

If necessary, they will be referred to the environment minister for a final decision.

In preparation for the project, gauges and special equipment were laid in May. Fuel stocks have been cached and chartered vessels, like the Theta, equipped with special equipment and laboratories.

The flotilla of chartered vessels, including the Theta, will rendezvous with the ministry of transport's icebreaker Camsell July 3 at Ice Cape and proceed northward with Camsell from that point.

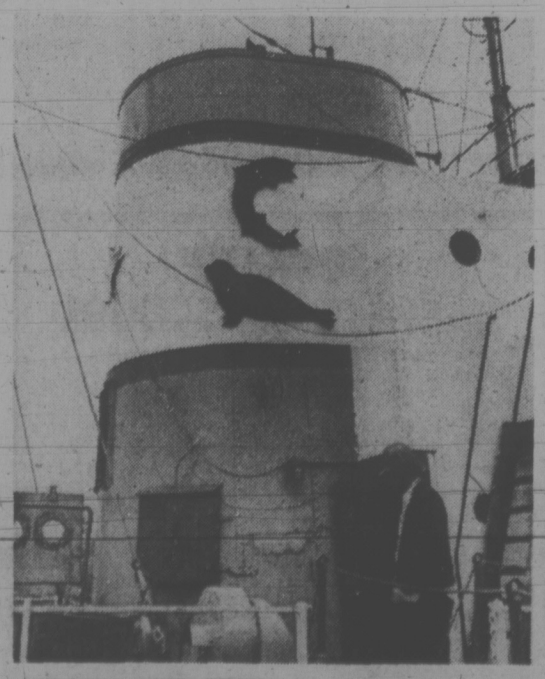

SEALING SHIP THETA, her funnel bearing the insignias of her normal profession, slips her lines this week, heading out to the Arctic as part of an oil exploration armada. (Bill Halkett photo.)

Attentive Clerk Foils Fraud Try

An attentive bank clerk foiled a man's attempt Tuesday to cash a $625 cheque stolen from Colwood Shell station at Colwood Corners.

Police said the man tried to cash the cheque at the Royal Bank, Hillside and Quadra, around noon.

When the clerk said she would have to confirm the cheque and the amount, the man left saying he would return at 2 p.m.

Police were alerted but the man failed to show up.

Fraud squad officers said the man matched the description of a person who attempted to cash a $285 cheque at Shop Easy store, 300-block Cook, last Thursday.

That cheque, made out to Langford Industries, was reported stolen the weekend of June 18-19 from Montgomery Elevator, 1211 Wharf.

Police said the suspect is a man in his 20s, wire-frame glasses, five feet eight inches with blondish-collar-length hair.

Local Ship Movements

MARINE SCIENCES

CSS Parizeau on Station Papa, Pandora II in Vancouver, CSS William J. Steward at McInnes Island, CSS Richardson at Cortez Island, CSS Vector in Nootka Sound.

Area to Have Say On Industrial Park

Northridge residents were promised Tuesday they'll have a larger voice in the planning of the proposed 110-acre industrial park at Royal Oak.

Saanich's lands, planning and housing committee agreed officials of the Northridge Community Association should act as liaison, working with members of the municipal planning department.

Committee members will attend tonight's meeting of the association.

They will also make a special tour of the area Friday morning in order to be in a better position to judge what type of development should be allowed, and where.

NCA vice-president Peter Montague told the committee Tuesday the proposed site was a geographical "bowl" which would give some residents on higher ground "sweeping views of the trucks that would go in there."

He said, as an individual, he was prepared to work for a compromise but the general feeling among association members was that they wanted no warehousing allowed in the area.

As a compromise, Montague suggested the industrial park could be moved further north.

"It could be moved some three or four miles north in the Elk Lake area," he said, "I would suggest from Elk Lake to the (Central Saanich) boundary where there is suitable access and less population density."

Pointing out the proposed site is in the centre of the Capital Regional District, municipal planner Tom Loney said:

"The thing (industrial park plan) has come to a head in technical matters by the Capital Regional District plan. It is a reflection of that need of this district that cannot be satisfied in other regions.

"Most of the firms that contact us indicate to me the more they must go past Royal Oak the more they get too high transportation costs."

Ald. 'Sandy' Noel said he, Ald. Les Passmore and Ald. Alan Newberry had been against the Royal Oak industrial park in the past.

He said he was still not in favor of having the whole 110 acres used for that purpose.

Ald. Joe Bourque wondered why the district plan was being enforced now when there was still a possibility that amalgamation might come later.

"We can't shove it (the plan) down the throats of residents or rape our municipality," he said, "if, in fact, we are not going to be a municipality in a couple of years."

CRY OF PROTEST AIMED AT BUDGET

A 44 per cent budget increase for Camosun College in 1975-76 brought a cry of protest from at least one college councillor at a special meeting Tuesday.

"Somehow I think it would be better to leave the 44 per cent in the hands of individuals in the province and let them spend it as they see fit," said Bill Ross, who is also a Greater Victoria school board trustee.

"I'm highly troubled by the document that's before us," Ross said of the operating budget of $7.1 million for the college. It was approved.

"There's going to come a time when we will not be able to bear these increased costs," he said, adding he was afraid this rate of inflation will "tip the balance to the point that we will bankrupt ourselves."

Other councillors echoed his concerns, but said the problems of inflation and continual growth could not be tackled in one college budget.

The estimates will now be sent to the education department.

Sidney Marina 'Evils' Imagined, Claims Mayor

Resident opposition to the proposed 500-berth marina for Sidney harbor rejected by council Monday was based on imaginary evils, Sidney Mayor Stan Dear said today.

"Unfortunately people get very upset over these real or imagined evils (inherent in a marina development) and most of the evils were imagined," Dear said.

He said the marina could have been the best development for the property which runs along the waterfront north of Beacon Avenue and he cautioned nearby residents to be ready for some kind of alternative proposal from developers George Stricker and Pat Stewart.

"We can't expect the developers to sit idly by. They have a valuable piece of property there and I think there was nothing harmful about a marina. It would be much better than some kind of commercial highrise development."

He expressed regret council voted against the proposal but said that tabling the matter after the public hearing "wouldn't have solved anything because there were more than enough council members opposed to it."

Dear questioned residents' claims that the nearby beach was used by hundreds of children.

"If that is true it is news to me because I've never seen any hundreds of children playing down there."

Strong opposition had been voiced at the public hearing that the proposal would prohibit the recreational enjoyment of children who play in the area.

bill walker

The Unadvertised Joys Of International Sport

Some selected items from a used scratch pad.

Statement: International sporting events are well organized and always go off on schedule.

Fact: Don't ever believe it. The other half of the story of the appearance here this month of the men's and women's national basketball teams of The People's Republic of China, is that the teams almost didn't get here at all.

What happened probably caused an investigation in high places, and actually if it hadn't been a chance question by Norm Gloag, president of the Canadian Amateur Basketball Association, the Chinese teams might have arrived in Canada too late for the Vancouver game, for sure, and perhaps last Friday's game here as well. Not knowing when the Chinese were arriving, but having heard they were to be in Mexico, Gloag phoned Jim McKeachie of CP Air to get a check on arrival times of the Chinese in Vancouver from Mexico City. McKeachie, naturally, obliged.

Surprise! Nobody in Mexico had heard about the Chinese basketballers. Volleyballers, yes, but not basketball. So the wires soon were hot to Ottawa, External Affairs, the Chinese Embassy, etc. No record there of the Chinese going to Mexico either; but yes, they were coming to Canada, and would be arriving in Montreal on June 13.

The information was received, filed and passed on to Gloag. And he almost threw a tantrum right then. Heavens, the opening game of the series was in Vancouver on June 13! Not Montreal. If panic reigned, why else? Further checks didn't help either. The Chinese were coming the other way around — through Europe. So now the hot lines were humming again to the Chinese Embassy in Ottawa, Peking, Hong Kong and way points. Gloag was harried indeed. Finally, some days later, the puzzle started to fall in place. But it wasn't until June 6, barely one week before the scheduled Vancouver game, did Gloag receive assurance that the Chinese would meet their commitment. The message read: Now changing arrangements; Chinese plan meet Vancouver date.

Said Gloag wearily when here: "It happens all the time in international sport; you just never know."

Naturally, the Chinese travelled by CP Air, and the sequel to the story is that they were so overwhelmed by their reception in Vancouver, and here, they now plan to return to China the same way, via Vancouver. And CP Air.

★ ★ ★

Statement: Sex is a very demanding physical act and should be a no-no for an athlete before a major event as in the current World Cup soccer championships where it has been banned by most managers.

Fact: The scream you heard was from the bedroom. Actually, opinion is divided on the subject. But to a manager in sport there is only one answer. "No." Sports and sex don't mix. A player just hasn't the same drive the next day he had the night before. Oh, sure there's a case on record of an English runner running a sub, four-minute mile, just 90 minutes after making love, but what of the tale of two heavyweight boxers?

Rocky Marciano was a true disciple of the pre-fight celibate. When training for a title bout, he was a martinet, lived the life of a hermit and love was by telephone only. He was never beaten in the ring.

Sweden's Ingemar Johanssen, on the other hand, enjoyed life's little pleasures. When he was training for his heavyweight championship bout in the U.S., he slept with his Swedish love bug at his side. He was knocked flat on his back in the second round.

★ ★ ★

Statement: Dennis Murphy, WHA president, sees a bright future for the World Baseball League.

Fact: Optimism is Murphy's second name, even if he was the co-everything with Gary Davidson in the founding of the American Basketball Association, the WHA, the World Football League, et al. Because in a recent story out of Los Angeles it was disclosed that the ABA just has to amalgamate with the National Basketball Association to survive; the WHA operated with a $12 million deficit last year; World football is on insecure footing in many places; and the World Baseball League already has proposed a deficit budget of $15 million for the first year's operations, if and when. But then that was said about the WHA at the beginning too, wasn't it? So hang loose.

CFL's Future Hangs in Balance

OTTAWA (CP) — The future of more than 270 veterans of the Canadian Football League and the CFL itself hung in the balance today after the league and the players' association failed to settle their contract differences Tuesday.

"We have nothing further to offer the players," said Norm Kimball, head of the CFL management committee, after a full day of talks here.

"The management offer is totally unacceptable," George Reed, president of the players' association, told a news conference.

Both management and players made public figures showing that the contract dispute centred mainly on pay for league playoff games and the Grey Cup as well as compensation for training camp and exhibition games.

Kimball said both sides are about $400,000 apart. But the management offer is based on a three-year deal while the players seek a two-year pact.

Reed, a star with Saskatchewan Roughriders, said the players offered Tuesday to decrease their demands by $185,000.

The owners declined the offer, arguing that four of the nine CFL clubs suffered losses in 1973 while a fifth managed only to break even.

Kimball reiterated team contentions that the league would operate this season with rookies rather than submit to the demands of the veterans.

He said it would be up to the individual teams to decide whether prices would be lowered to compensate for the watered-down product.

With the official league opener scheduled July 24 and the exhibition season only a week away, Reed said the players are determined to maintain solidarity.

Both Reed and Kimball said they were ready to resume talks—if the other side requested them.

"But we have nothing more to offer," added Kimball.

And Reed maintained that the players, having watered down their requests twice, will not do it again.

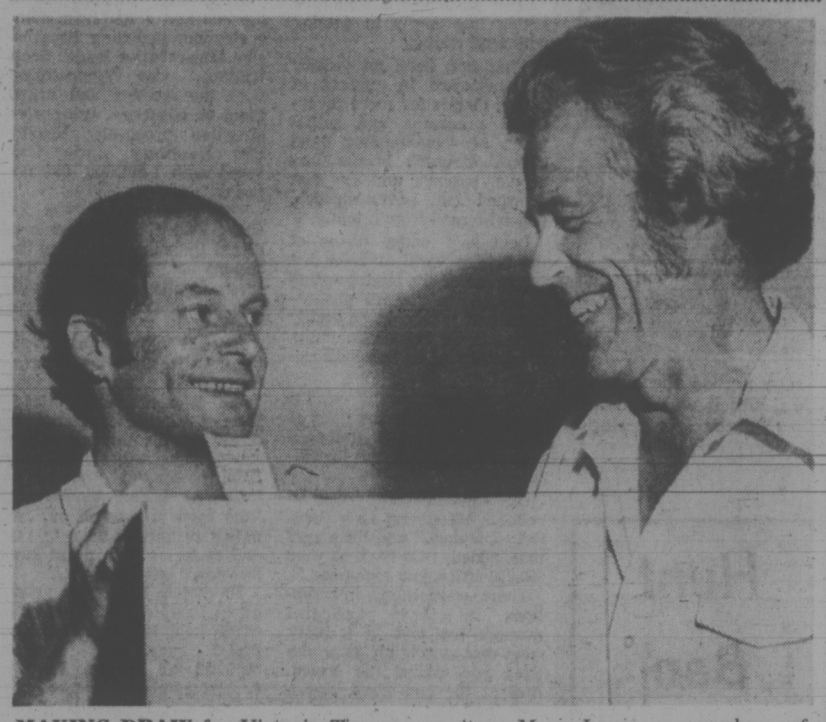

MAKING DRAW for Victoria Times Public Parks Tennis Tournament are Vancouver Island Lawn Tennis Association tournament chairman Dick Bradshaw (right) and Times sportswriter Max Low, a member of tournament committee. First-round draw for all events in summer-long tourney will be printed Thursday. (Irving Strickland photo.)

Pair of Victoria Girls Top-Seeded in Singles

Victoria girls are regarded highly by the seeding committee for the revived B.C. Regional junior tennis championships which get under way at 9 Thursday morning at the Racquet Club of Victoria.

Racquet Club champion Brenda Cameron is top seeded in the under-16 girls' singles event and Wendy Barlow, recent winner of the women's singles title at the Oak Bay Tennis Club, is top seed in the under-14 event.

All age limits are as of Oct. 1, 1973, so Wendy, who turned 14 a few weeks ago, qualifies.

Karen Kettenacher of Richmond's Western Indoor Tennis Club is seeded second in the under-14 field that also includes promising Victoria 13-year-olds Jennifer Bland and Andrie Levey, ranked first and second in B.C. last season in the 12-and-under category.

Wendy's sister, Lori Barlow, is seeded second behind Miss Cameron in the under-16 event.

Brenda is seeded second in the under-18 event but the tough one to beat there is top-ranked Mandy Parsons of Capilano Tennis Club, who last season was the leading junior and fifth-ranked senior player in B.C.

WENDY BARLOW
. . . under-14 seed

No Victoria players are seeded in the boys' events but Scott Braley and Steven Perks of Oak Bay could do well in the under-18 division. Top seed there is Charles Rally of Vancouver Arbutus. Peter Knispel of Vancouver is second seed and Jim Lees of Arbutus is ranked third.

Pat Trelawny of Glen Meadows is considered a threat in the boys' under-16 singles.

The tournament, which runs Thursday through Sunday, is being handled by Kathy Cameron of the Racquet Club and Mark Soper of Vancouver. Main events are on six Racquet Club courts but 12 municipal courts will also be used.

More than 180 juniors from B.C. and Alberta have entered the tourney, which provides singles events in boys' and girls' under-12, under-14, under-16 and under-18 categories. Boys' and girls' doubles are scheduled in under-14 and under-18 divisions.

The B.C. Regional tournament, held traditionally for many years in Victoria, was dropped last season because of a heavy tournament schedule. Instead, it was combined with the B.C. closed junior championships in Vancouver. The B.C. closed starts next Tuesday, July 2, at the Western Indoor club.

sports

DOUG PEDEN - EDITOR

Strike May Force Argos to Recruit

TORONTO (CP) — Toronto Argonauts will begin a massive recruiting campaign "within a few days" unless retired veterans and their Canadian Football League Players' Association colleagues come to terms with CFL owners, Argo owner Bill Hodgson said Tuesday.

He said at a news conference the team has no alternative but to search for new talent because of league plans to go ahead with its regular season opener July 24 with or without the veterans.

More than 280 players on nine CFL teams submitted resignations June 15 in an effort to spur negotiations for a two-year contract between the CFLPA and owners.

Hodgson, who called the news conference to announce that regular season subscribers may obtain a refund on the Argos' two pre-season games, said his players have 48 hours to say where they stand before he launches "a massive" recruiting drive to bolster the Argos' defence.

Most of the Eastern Football Conference team's off-season deals were directed to improving its offence, particularly the line that has been the Argos' weak link in recent years.

Hodgson's statement came as the players' association and players' relations committee continued meeings in Ottawa to settle monetary issues.

Despite some compromises by the CFLPA Hodgson said the two groups are still $585,000 apart.

The following are among the issues still being negotiated and how they stood after Monday's session in Ottawa with original players' demands for 1974 and 1975 and current players' demands 1973 costs in brackets:

Pre-season costs—$172,800-$230,400; $115,000-$172,800 ($59,-400).

Training camp per diem costs — $195,840-$207,430; $151,-200-$165,600 ($115,200).

Playoff revenue — $439,200-$480,000; $358,400 - $422,475 ($198,400).

Grey Cup revenue—$324,000-$328,000; $217,000 - $288,000 ($160,000).

Pension benefits — $144,000-$144,000 ($63,360).

$144,000-$144,000, $63,360.

The original demands put forward by CFLPA president George Reed would have cost the CFL $2,705,700 in 1975, compared with $1,194,720 paid out by the league in 1973.

The players' association's amended demands would cost the league $2,178,600 while the league has offered $1,592,730 in payments over the next two years.

Hodgson said he is "still hopeful the veterans will listen to the other side" before taking a definite stand. It is evident from his talks with some players that they are not familiar with what has transpired to date, he said.

"I think the players want to come back now; at least that's my opinion," said Hodgson, who purchased the Argos this year from John Bassett for a reported $3.5 million. "They have made great gains."

Heated Talks In NFL Dispute

WASHINGTON (AP) — National Football League owners and players meet again today in an effort to renew the contract talks which began March 16.

After a six-hour, often-heated session Tuesday, federal mediator James Scearce said he was trying to be optimistic, "but there are tremendous differences between the parties."

No compromise was reached during the meeting on any of the 63 demands made by the NFL Players' Association, an indication that there will be a strike starting next Monday.

John Thompson, executive director of the NFL management council, the owners' bargaining agent, said: "We're still optimistic that we can avoid trouble before it really counts— and that's early in July."

The first game scheduled is the July 26 nationally televised exhibition between the Super Bowl champion Miami Dolphins and the College All-Stars in Chicago.

Tuesday's meeting between the two parties was the first since talks broke down June 13 in New York. Another is scheduled for Thursday, and the mediator said he would like to keep the two sides together through the weekend if there is any hope for resolution of the dispute.

MICHIGAN SLOOP TAKES BERMUDA

HAMILTON, Bermuda (AP) — With dozens of losers still headed for the finish line, the Scaramouche, a 55-foot sloop, has captured top honors among the 166 yachts in the 29th Newport - to - Bermuda yacht race.

The Scaramouche, a Class B boat owned by Charles Kirsch of Sturgis, Mich., was declared the winner Tuesday with a corrected time of two days, 15 hours, 59 minutes, 56 seconds in the 655-mile competition.

Most trailing entries were expected at St. David's Head today after an ocean voyage that began Friday at Newport, R.I., in heavy fog. Only two starters were reported to have dropped out of the race.

The two leading runners-up in the race were Charisma, a Class B entry owned by Jesse Philips of Dayton, Ohio, and the Reluta III, a Class C sloop owned by Carlos Corna of Buenos Aires.

The Charisma posted a corrected time of 2:16:21:43 and the Recluta III had a corrected time of 2:17:17:44.

Winners in the six divisions were: Class A—Dora IV, 2:18:04:47; Class B—Scaramouche; Class C—Recluta III; Class D—Diane, 2:22:21:08; Class E—Reindeer, 3:01:38:21; and Class F—Hot Canary, 2:23:12:36.

The fastest entry in the race was the 79-foot Ondine, actually the first yacht across the finish line Monday with an elapsed time of 2:20:08:22 to set a new race record.

Also at stake n the Newport-to-Bermuda race was the International Onion Patch Trophy, being sought by three-boat teams from the U.S., England, Bermuda and Canada. But no winner had been determined as yet.

After four earlier races, England had 106 points, the United States 99, Canada 64, and Bermuda 43.

ALL-STAR GAME TONIGHT

OTTAWA (CP(— While Ottawa Rough Rider veterans are banking on conditioning, all-star coach Blackie Johnston is looking to experience to win the 1974 Canadian Football League all-star game tonight.

"With the kind of talent I've got there is not much to say," said Johnston, former Toronto Argonaut assistant coach who is filling in for Ray Jauch. "We're ready and the Riders are ready and there's one thing I can say, it's going to be a helluva game."

Despite his sales pitch, the game will have a limited audience. It will not be televised.

Jauch, coach of Edmonton Eskimos who lost the 1973 Grey Cup to the Riders, normally would have coached the all-star team. But the lingering dispute between the CFL Players Association and CFL clubs has pushed Jauch and regular Rider coach George Brancato into the background.

Don Gilbert, University of Ottawa head coach, has been guiding the veteran Riders through twice-a-day workouts since last week and he says the team is ready physically.

However, since the formation of the modern all-star games in 1970, all-star teams have won three of four encounters and have held the traditional edge because of the great array of talent assembled for the matches.

Calgary Stampeders were the only team to beat the all-stars—23-22 in 1972.

Game organizers say ticket sales have picked up with more than 8,000 advance tickets sold. They expect a crowd of about 15,000 in the 27,000-seat Lansdowne Park.

Fans Hail Old Favorite

LONDON (AP) — Billie Jean King took her first step toward a sixth women's title, and fans cheered an old favorite from Australia Tuesday at the all-England tennis championships at Wimbledon.

United States women scored heavily, but among the men there was no salute to match that for Ken Rosewall of Australia, who made his debut here as a 17-year-old in 1952. Three times in the last two decades he battled to the final without winning. He sat out his best years because he was a professional.

Rosewall defeated India's Vijay Amritraj for his second victory in two days. The score was 6-2, 5-7, 9-8, 6-1 and put Rosewall in the third round.

Mrs. King, 30, beat Kathy May, 6-1, 6-1, in an all-Californian second-round match which was more a parade of the defending champion's skills than a contest. It lasted just 33 minutes.

Mrs. King's chief rival, Chris Evert of the U.S., sat out Tuesday with a bye, while third-seeded Evonne Goolagong of Australia, who won here in 1971, crushed Marijke Schaar of The Netherlands, 6-1, 6-1.

Rosemary Casals of the U.S., seeded No. 4, easily won over Britain's Penny Moor, 6-2, 6-1, and Britain's Virginia Wade, seeded No. 5, beat Veronica Burton, another Briton, 6-0, 6-0.

Jimmy Connors, co-ranked with Stan Smith as No. 1 in the United States and seeded third here, needed less than 20 minutes to run off the fourth and deciding set of his match with Ove Bengtsson of Sweden, interrupted by darkness Monday. The score was 6-1, 7-9, 6-2, 6-4.

WFL Sales Show Upswing

By The Associated Press

Season ticket sales are increasing as the July 10 starting date for the World Football League draws nearer.

Honolulu Hawaiians say they have sold nearly 7,000 season tickets and hope to increase the figure to 12,000-15,000.

Detroit Wheels have sold 5,000 season tickets and 16,000 ducats for their first home game, most of them "since we announced our schedule," said Brian Rekiel, team promotion manager.

Chicago Fire hopes to have 20,000 season ticket holders for Soldier Field which has a 55,700 capacity.

"We're close to leading the league in ticket sales," said team owner Tom Origer.

Houston Texans have sold more than 4,000 season tickets and team officials report a "super" reception.

Larry Hatfield, president of California Sun, says he is "pleasantly surprised" by the 17,511 season tickets sold through June 18, while officials of the Memphis Southmen are happy with the 5,000 season tickets sold in four weeks.

Jacksonville Sharks have had to cope with some of the league's early traumas.

"We're at the 18,000-mark in season ticket sales," said Fran Monaco, owner of the Sharks. "But when Florida Blazers came into being, I refunded the money to 5,000 people who had purchased season tickets."

Monaco said his club has now reapproached 18,000 in sales for the 70,000-seat Gator Bowl.

The Blazers have sold about 1,500 season tickets so far for the 27,912-seat Tangerine Bowl, since the team moved from Virginia.

New York Stars have sold 9,000-10,000 season tickets for the 21,857-seat Downing Stadium, and Birmingham reports about 7,100 season tickets.

Philadelphia has sold about 5,000, while the Portland Storm has passed the 4,000 mark.

Greater Victoria Box Lacrosse Association
INTERMEDIATE "A"
LACROSSE
THURSDAY, 8:30 P.M.
Memorial Arena
VICTORIA vs. SAANICH
$1.00 Adults 50c Children
INTERMEDIATE "B"
THURSDAY, 6:30 P.M.
Memorial Arena
VICTORIA vs. ESQUIMALT
$1.00 Adults 50c Children

SUMMER BASKETBALL SCHOOL

Sponsored by: Oak Bay Parks and Recreation
Location: Henderson Park Pavilion (Indoors)
Pre-Registration: Brochures are available at Henderson Park Pavilion—2291 Cedar Hill X Road—592-3821
Commencing: Boys July 2 and July 29. Girls July 15 and August 12
Duration: 2 Weeks — 10 a.m.-12 a.m. Monday-Friday
Age Limit: Boys and Girls 9-15 Years
Class Size: Maximum 60/2 Week Course
Instructor: Rich Humber
Assistants: Charlie Fisher, Mike Miller, Dave Richmond
Miscellaneous: Guest Instructors — Individual Report Cards — Most Improved Player Award (basketball)
Fee: $20.00 — 2 from same family $35.00 (Includes summer basketball T-shirt)

Gr. Vic. Box Lacrosse Association
JR. "B"
LACROSSE
WEDNESDAY, 8:00 P.M.
Memorial Arena
ESQUIMALT
vs.
VICTORIA

THE BIG ONE'S ARE COMING
NASCAR INTERNATIONAL
WESTERN GRAND NATIONAL
1971 thru '74 — LATE MODEL STOCKS
Dodge, Chevrolet, Plymouth, Ford, Pontiac, Oldsmobile

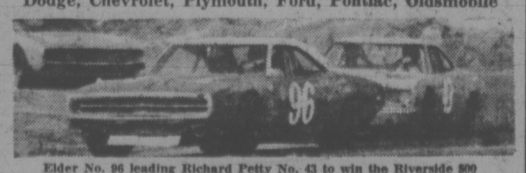

Elder No. 96 leading Richard Petty No. 43 to win the Riverside 500
NASCAR $20,000 CANADIAN CHAMPIONSHIP
You've seen them on TV at Riverside and Daytona. Now see and meet the top drivers in person featuring All American Ray Elder 4 time Nascar champion.
Championship Point Race
"VICTORIA 150"
Plus trophy dash and heat races . . .
TONIGHT
Qualifying 7 p.m.
Racing 8 p.m.
WESTERN SPEEDWAY
Adults $5.00, Students $4.00, Children 6-12 $3.00.

stewart lang

Council Lake Waters Too Warm for Fishing

Some rambling notes along the trail:

I should have gone swimming instead of fishing Sunday . . . with memories of three bright trout taken on a motley self-tied fly last month, I decided to give Council Lake another try . . . After waiting for some time for fishing buddy Larry Citra to ease his Chevy four-by-four through a jeep track that bypasses a destroyed bridge near the lake (my narrower Land Cruiser made it in minutes), we arrived just as the sun started to touch one shore . . . A quick glance at the lake while unloading the canoe revealed no tell-tale signs of rising fish, and a feel of the water, showed why . . . It was as warm as bathwater . . . Fishing along the shore and trolling with deeper lines in the middle produced nary a nibble and for the first time in many trips now, I admit I was skunked . . . Next time, I'll try a higher-elevation lake . . . And perhaps pack my swimming trunks.

★ ★ ★

Since it appears our provincial government is extremely sensitive to public pressure, trot out those typewriters and pens right now . . . Ed Mankelow, president of the B.C. Wildlife Federation, has received a letter from lands and forests minister Bob Williams stating that the issue of the Chemainus River dam had been handled correctly by the provincial government . . . Williams also said he saw no reason to change the decision by a four-minister cabinet committee to allow the municipality of North Cowichan to erect a water storage facility in the Copper Canyon area . . . And so, the battle continues.

★ ★ ★

Although it's nice to see that powerboats have been banned on Langford Lake, I wonder what the people living around the lake think? . . . It seems a bit drastic to apply a restriction such as this to a relatively large lake while letting powerboats run hog-wild on some of the smaller — and more susceptible — wilderness lakes on Vancouver Island . . . Perhaps a speed limit would have been better.

★ ★ ★

Here we go again . . . Preservationists blocked attempts of wildlife biologists to cull 150 of approximately 600 whitetail deer in the Great Swamp National Wildlife Refuge in New Jersey through a controlled hunt . . . Logic dictates that taking a percentage of the animals would have reduced overbrowsing on the refuge, helped prevent crop and shrubbery damage and lowered the number of deer - car accidents around the refuge . . . Hysteria, instead, produced a court injunction halting the hunt . . . Now, as droves of starvation-killed deer are carried from the woods to be examined by a team of biologists and buried, preservationists are strangely silent.

★ ★ ★

I'm beginning to wonder about the mentality of people who insist on constructing their homes and businesses on the flood plain of a river and then complain when the waters rise each spring . . . It appears the powers-to-be are again planning to go ahead with dredging and chanellization in the Cowichan River . . . They say federal fisheries will be consulted as the project goes ahead to ensure no harm comes to fish or spawning grounds, but mistakes can be costly and may not become apparent for several years . . . By then, it could be too late.

★ ★ ★

Word comes in from the east that there may be no deer hunting season in Manitoba this year . . . Resources Minister Sidney Green, with the support of the Manitoba Wildlife Federation, said he will make such a recommendation to their provincial cabinet.

★ ★ ★

Overcrowding in the back country, which has been felt in the United States and our own national parks for some years now, has reached Kokanee provincial park . . . The parks branch has placed restrictions on the number of people and the length of occupancy in Slocan Chief Cabin . . . Next, we'll probably need reservations.

Sports Day Offers Variety

Vancouver Centennials will play Victoria Old-Timers in an exhibition soccer match that promises to be the highlight of the third annual one-day Sportsarama Saturday at Lambrick Park.

Several former Pacific Coast Soccer League stars including Jack Cowan, John Woods, Jack James, Tony Canta and Earl Crossan for Vancouver and Len Scott, Darryl McIntyre, George Paul, Bill Brown, Allan Thompson, Ted Smith, Vic Skinner and Gordie Cameron for Victoria, will play in the match, which kicks off at 1:45 p.m.

Another highlight should be an exhibition softball game between Victoria Bate Construction and Sidney All-Stars at 3:15 p.m. on the Babe Ruth diamond.

As well, organizers have added a tennis tournament, limited to the first 32 mixed doubles pairs to enter by the 10 a.m. deadline, and a free dance, which will be held at the Lambrick Park Barn.

The other events include grass hockey, baseball, lacrosse, darts, tug-o-war and horeshoe pitching. And again there will be the popular beer garden, open from 10 a.m. to 6 p.m.

Proceeds from Sportsarama go into a fund to help Victoria teams travelling to out-of-town tournaments and competitions. The program is directed by the Greater Victoria Sports Council with the co-operation of the Municipality of Sannich.

Full schedule of events:

DARTS: Victoria and District Darts Association tournament, entries accepted until 1:30 p.m. Competition starts at 2:00.

GRASS HOCKEY: Main field, 11 a.m. - 11:45 — Junior girls; 11:45-12:30 p.m. Junior boys; 12:30-1:30 — Vancouver Island Seniors vs. Vancouver Island Juniors.

SOFTBALL: 10 a.m. — Little league diamond, Midgets, View Royal vs. Hampton; 12:30 p.m. — Minor league upper diamond, Bantam girls; 2:30 p.m. — Minor league upper diamond, Bantam boys; 3:15 p.m. — Babe Ruth diamond, Senior men, Bates Construction vs. Sidney All-Stars; 4:30 p.m. — Babe Ruth diamond, Senior womens.

HORSESHOES: 10 a.m.-6 p.m. Entries accepted at park.

TUG-O-WAR: 1 p.m. Entries from local municipalities.

BASEBALL: Little League diamond, three regular league games, Gordon Head Little League at 1 p.m., 3 p.m. and 6 p.m.

Senior baseball diamond, 1 p.m. Firefighters Senior Babe Ruth All-Stars vs. Senior Amateur League; 3 p.m. Cosmopolitan Babe Ruth 13-year-old All-Stars vs. Evening Optimist Babe Ruth 13-year-old All-Stars.

SOCCER: Main Field, 10 a.m. — Evening Optimist Div. V vs. Gordon Head All-Stars; 1:45 p.m. — Vancouver Centennial Oldtimers vs. Victoria Oldtimers.

LACROSSE: Lambrick Park Lacrosse Box, 9 a.m. — Esquimalt vs. Victoria (Tykes); 10:30 a.m. — Saanich vs. Victoria (Novice); 1 p.m. — Saanich vs. Victoria (Pee Wee); 3 p.m. — Saanich vs. Esquimalt (Bantams); 5 p.m. Esquimalt vs. Victoria (Intermediate "B").

TENNIS: Lambrick Park Courts, Mixed Doubles competition, first 32 entries start play at 10 a.m.

Sports Menu

TONIGHT

BASEBALL

6:30 p.m. — Victoria Senior Amateur League, Farmer Construction vs. Greaves Movers, Lambrick Park.

SOFTBALL

6:45 p.m. — Stuffy McGinnis Men's League, Labatts vs. Royal Oak Sporting Goods, Central Park.

6:45 p.m. — Victoria Senior Women's League, CJVI Vicettes vs. CAV Electronics, Stockers North Americans vs. Esquimalt Combos, Hyacinth Park.

CAR RACING

7 p.m. — Time trials for NASCAR Western Grand National late-model super-stock competition, Victoria 150, Western Speedway.

THURSDAY

LACROSSE

8:30 p.m. — Vancouver Island Intermediate "A" League, Victoria vs. Saanich, Memorial Arena.

6:30 p.m. Vancouver Island Intermediate "B" League, Victoria vs. Esquimalt, Memorial Arena.

BASEBALL

6:30 p.m. — Victoria Senior Amateur League, Gorge Hotel vs. Al's Home Service, Lambrick Park.

SOFBALL

6:45 p.m. — Stuffy McGinnis Men's League, Sooke Merchants vs. Century Inn, Heywood Avenue Park.

6:45 p.m. — Victoria Senior Women's League, Seaboard Construction vs. View Royal, Hygrade Radio vs. Stockers North Americans, Hyacinth Park.

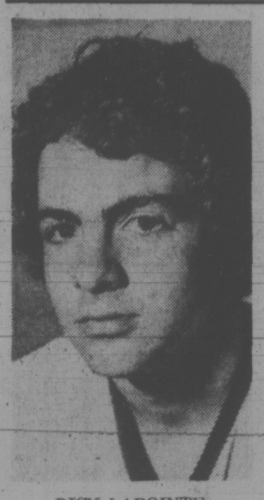

RICK LAPOINTE
. . . nine-point spree

AROUND LACROSSE

Teamsters Turn It On

	W	L	Pcct.
Vancouver Burrards	10	2	.833
Port Coquitlam	12	3	.800
Esquimalt	7	2	.778
Cloverdale	8	5	.615
Saanich	6	4	.600
Burnaby	9	6	.600
North Vancouver	6	9	.400
Victoria	2	7	.222
Richmond	2	12	.142
Van. Blue Angels	1	12	.076

Esquimalt Teamsters, paced by five goals and four assists from Rick LaPointe, overpowered Victoria Oilers 23-3 in a B.C. Junior "B" Lacrosse League game Tuesday at Esquimalt Sports Centre.

Darryl Deane (4) and John Entzminger (3) were other leading Esquimalt marksmen while Stu Thompson scored two goals for Victoria.

★ ★ ★

Five goals and four assists by Jim Walshaw sparked London Boxing Club to a 16-6 Vancouver Island Senior "C" League victory over Duncan Cowboys in a Tuesday game at Memorial Arena.

Rick Baker (four goals, three assists) and Brian Spaven (two goals, six assists) also contributed to the Boxers' total while Bob Rochon and Don Hamilton each scored twice for Duncan.

★ ★ ★

Esquimalt's Randy Bryant slipped in four goals to spark a 25-4 victory over Saanich in a Vancouver Island Intermediate "B" League game at Pearkes Arena.

Les Cadwallader, Bob Derraugh and Pokey Entzminger added three goals apiece for Esquimalt while Bill Griffin counted all four Saanich goals.

★ ★ ★

Dan Ranger blasted in five goals as Nanaimo Falcons scored a 17-15 decision over Saanich Charman Realty in a Vancouver Island Intermediate "A" League game at Pearkes Arena.

Mike MacKay added four goals to the Nanaimo total while Terry Gibbard and Dunc Jacob fired three each for Saanich.

Police Beat Cadets

Esquimalt Police tripped Esquimalt Sea Cadets 13-10 in an exhibition floor hockey game Tuesday at Naden gymnasium. Anyone interested in arranging a floor hockey or softball exhibition against the Cadets is asked to call Vince Kreisner at 388-2212.

Seaboard Pads First-Place Hold

The solid fielding and strong offense that helped Bill Polz to an 18-game victory season last year let him down Tuesday.

Seaboard Construction opened a 2½-game lead atop the Stuffy McGinnis Men's Softball League standings by tagging Polz and his Century Inn teammates with a 4-1 loss at Heywood Park.

All four Seaboard runs were unearned and pitcher Phil Berry handcuffed Century on two hits.

At Central Park, Royal Oak Sporting Goods struck for three runs in the bottom of the sixth to defeat Sooke Merchants 5-3 and tag Glen Bullen with his first loss in seven games.

	W	L	Pct.	GBL
Seaboard Cons.	16	5	.762	—
Century Inn	12	6	.667	2½
Royal Oak	9	8	.529	5
Port Angeles	10	9	.526	5
Sooke Merchants	8	10	.444	6½
Mike's Sports	8	11	.421	7
Labatts	1	15	.063	12½

Seaboard 040 000 0— 4 5 0
Century Inn 001 000 0— 1 2 5
Phil Berry 6-2 and Wayne King; Bill Polz 8-2 and Terry Oscarson.

Sooke 000 030 0— 3 10 3
Royal Oak 000 203 x— 5 10 1
Glen Bullen 6-4, Ron Fedesenko (6) and Ron Witkevich; Gord Warren, Ken Fox (5)- 4-4 and Bob Gray, Wayne Scotney (6).

Sweep Night For Nationals

WATERLOO, Ont. (CP) — Jamie Russell's 13 points paced the Canadian national men's basketball team to a 80-35 victory Tuesday over a team of Southern Ontario all-stars before 1,500 fans.

The Canadian Nats play in Toronto against a team from Yugoslavia tonight.

In a preliminary game, the Canadian women's national team defeated China 68-60.

Pat Tatham of Kitchener, Ont., paced the women's victory with a 29-point performance on 10 field goals and nine-for-nine from the free-throw line.

HIKING
CAMPING
SPORTSWORLD
Hillside Shopping Centre 388-6322

VOLVO
Award Winning Service
at
McCALLUM MOTORS
1101 Yates St. D6822 382-6122

TERM DEPOSITS
3 MONTHS
11%
PER ANNUM
WOODWORKERS SAVINGS CREDIT UNION
1800 Blanshard (Above Block Bros.) 385-4216
HOURS: Mon. to Thurs., 10-5 p.m.; Friday, 10-6 p.m.
NEW MEMBERS WELCOME

Imperial centre
SUMMER CHECK POINT SERVICE
DISC OR DRUM BRAKE DEAL
29.95 (incl. parts and labour)
ESSO — BIG ON SMALL CAR BRAKES
FRONT DISC BRAKE DEAL
Even disc brakes need regular check-ups. So have your front disc brakes inspected by our Esso Service Specialists and prepare your car for Spring driving. One price includes:
• Clean and repack front wheel bearings
• Inspect front wheel bearings
• Replacing front pads
• Remove rear drums and inspect brake linings
• Check hydraulic systems
One package price includes:
• Supply and re-line all 4 wheels with 1st quality brake linings
• Inspect all wheel cylinders
• Inspect all lines and hoses
• Inspect and measure all brake drums
• Clean and lubricate backing plates
• Inspect brake shoe return springs
• Clean and lubricate adjusting mechanisms
4 WHEEL DRUM RELINE
• Clean and repack front wheel bearings
• Inspect front wheel seals
• Inspect rear wheel seals
• Inspect master cylinder
• Bleed and adjust all brakes—add heavy-duty brake fluid
• Check brake lights for operation
• Road test
4 WHEEL BALANCE
Includes wheel weights.
All work guaranteed for 90 days or 4,000 miles.
Ask for details.
6.66 passenger cars only
HILLSIDE AND SHELBOURNE 592-2455
Esso

IRLY BIRD
Your opportunity to buy at great savings during IRLY BIRD'S SUN 'N' FUN SALE
Recheck your 8-page flyer for other great buys.
HURRY! Sale Ends Saturday!
Sale
IRLY Sale Price 8.66 — IRLY BIRD EXTERIOR LATEX PAINT. Assuring you good protection and beauty. Glides on quickly and easily with brush or roller. Good assortment of colours.
IRLY Sale Price 8.66 — SOLID COLOUR STAIN — Renews weathered or darkened wood or previously stained wood. Good choice of colours.
IRLY Sale Price 21.44 — 20" TWO-SPEED COOLING FAN — Keep cool during the summer months with this large 20" two-speed fan. Ideal for getting rid of cooking odours as well.
IRLY Sale Price 13.44 — Trims around fences, shrubs, driveways, is handled as easily as a golf club. Model 8200 Black and Decker.
IRLY Sale Price 6.33 — ADJUSTABLE DOUBLE HI-BACHI — Adjusta-level, made of heavy black iron with plated grills and adjustable drafts. Size 10"x17".
IRLY Sale Price 2.49 — CHARCOAL BRIQUETTES — 20-lb. sack of high grade charcoal briquettes for summertime barbecues.
IRLY Sale Price 8.44 — OSCILLATING SPRINKLER — Adjustable dial for four different watering patterns. Model No. 73.
IRLY Sale Price 21.88 — GREEN VINYL FENCING — 50' Roll, 36" high green vinyl fencing makes attractive fence. (Posts not included).
IRLY Sale Price 65.95 — SHOWER STALL — Heavy gauge, rust resistant shower stall, plastic shower curtain included. Model No. 30E. Size 30"x30"x75".
IRLY Sale Price 3.15 — 40-LB. BAG OF POSH — 10—6—4 — Posh Fertilizer has been especially prepared as lawn food.
IRLY Sale Price 3.15 — 40-LB. POSH — 6—8—6 — Posh Fertilizer can be used as a general purpose fertilizer.
IRLY Sale Price 1.66 — 40-LB. BAG STEER MANURE — A great lawn fertilizer, will keep your grass in good condition during the summer months.
IRLY Sale Price 33.99 — SKIL 7¼" POWER SAW — Model No. 574-c — 10 AMP motor delivers over 1¾ h.p. High 5200 RPM cutting head.
ROOF RACK
Adjusts to fit any car roof — ideal for transporting building materials for your home project.
12.29
IRLY Sale Price 17.95 — DECORATOR ARBORITE — Good selection of Velvetex Arborite, has the very best in finishes that stand up to everyday uses. 4'x8'
CHARGEX
Sale items available while quantities last or to June 29th.
VICTORIA IRLY BIRD
HOURS:
Mon.-Thurs. 8:00-5:30
Fri. 8:00-9:00
Sat. 8:00-5:30
2000 GOVERNMENT ST. PHONE 382-7261
LOTS OF FREE PARKING OFF PEMBROKE ST.

Rarin' to Go in Plate

A spirited Police Car gives handler a hard time during exercise warmups at Toronto's Woodbine Racetrack. Police Car is among top favorites in Sunday's running of the 115th Queen's Plate stakes.

An Ill Wind? Not for Renko

By The Associated Press

The wind was just right for Steve Renko who pitched a one-hitter that gave Montreal Expos a 5-0 victory over Philadelphia Phillies Tuesday night.

"Renko is a great breaking ball pitcher when the wind is blowing from right field to left as it was tonight," said Montreal manager Gene Mauch.

Larry Dierker had a one-hitter, until Cincinnati's Cesar Geronimo hit a leadoff homer in the seventh and Johnny Bench and Dan Driessen drove in runs that gave the Reds a 3-2 victory over Houston Astros.

In other National League games, New York Mets beat Chicago Cubs 5-1, San Diego Padres defeated San Francisco Giants 3-1, Los Angeles Dodgers edged Atlanta Braves 2-1, and St. Louis Cardinals outlasted Pittsburgh Pirates 8-7.

"This has got to be my best game so far this season," said Renko, who wound up with the third one-hitter of his six-year career in the majors.

"I had good stuff, but you've got to be lucky to get a no-hitter," said Renko who gave up only a sixth-inning single by Dave Cash.

Bob Bailey tagged Dick Ruthven for a grand-slam home run that highlighted a five-run fifth inning.

Joe Morgan, who had singled in the first inning, drew his second walk of the Cincinnati-Houston game following Geronimo's homer, and Bench scored him with a double. Driessen then singled Bench home.

Cesar Cedeno hit his 16th homer for Houston off former Astros' team-mate Jack Billingham.

Jerry Koosman pitched a four-hitter and Ed Kranepool gave him a three-run homer in the third inning to lead the Mets past the Cubs.

Dave Rader's error at the plate let San Diego's first run score in the seventh inning, then Bobby Tolan singled home two more to hand the Giants their 16th loss in 19 games.

Singles by Willie McCovey and John Grubb and Derrel Thomas' sacrifice put two Padres in scoring position. After Fred Kendall was intentionally walked to load the bases, Horace Clarke grounded to second baseman Tito Fuentes.

But Rader dropped his throw at home and pinch-runner Rod Gaspar scored. Tolan's two-out single finished the rally that enabled the Padres to move within two games of fifth-place San Francisco in the West.

Steve Garvey and Ron Cey singled home ninth-inning runs to shove Los Angeles over the Braves.

BASEBALL SCOREBOARD

NATIONAL LEAGUE

EAST DIVISION

	W	L	Pct.	GBL
St. Louis	37	32	.536	—
Philadelphia	38	33	.535	—
Montreal	32	31	.508	2
Chicago	28	38	.424	7½
Pittsburgh	28	40	.412	8½
New York	28	41	.406	9

WEST DIVISION

	W	L	Pct.	GBL
Los Angeles	48	24	.667	—
Cincinnati	40	29	.580	6½
Atlanta	40	31	.563	7½
Houston	36	36	.500	12
San Francisco	33	41	.446	16
San Diego	32	44	.421	18

Philadelphia 000 000 000— 0 1 1
Montreal 000 005 00x— 5 11 1
Ruthven 2-6, Linzy (6), Richert (6), Watt (8) and Boone; Renko 5-7 and Foot. Home run: Montreal —Bailey (7th).

San Francisco 000 000 001— 1 9 1
San Diego 000 000 30x— 3 4 0
Williams 1-1, Barber (7), Sosa (7) and Rader; Palmer 1-0 and Kendall.

Atlanta 000 000 010— 1 7 1
Los Angeles 000 000 002— 2 9 0
Reed, Leon (6) 1-0, Frisella (9) and Oates; Messersmith, Marshall (9) 8-3 and Yeager.

Pittsburgh 001 020 040— 7 10 2
St. Louis 102 000 32x— 8 13 0
Ellis, Guisti (7), Patterson 1-1 (8), Hernandez (8) and Sanguillen; Thompson, Pena (8) Garman (8), Hrabosky 2-1 (8), Curtis (9) and Simmons. Home run: St. Louis—Simmons (9th).

New York 013 000 001— 5 13 1
Chicago 000 001 000— 1 4 0
Koosman 8-4 and Grote; Reuschel 6-5, LaRoche (4), Hooton (9 and Swisher. Home runs: New York — Kranepool (1st); Chicago — Monday (6th).

Cincinnati 000 000 300— 3 6 0
Houston 000 100 001— 2 7 0
Billingham 7-6, Carroll (9) and Bench; Dierker 5-4, Forsch (7), Cosgrove (9) and M. May. Home runs: Cincinnati—Geronimo (2nd); Houston—Cedeno (16th).

AMERICAN LEAGUE

EAST DIVISION

	W	L	Pct.	GBL
Boston	40	28	.588	—
Detroit	35	32	.522	4½
Baltimore	35	33	.515	5
Cleveland	34	33	.507	5½
New York	35	36	.493	6½
Milwaukee	32	33	.492	6½

WEST DIVISION

	W	L	Pct.	GBL
Oakland	38	32	.543	—
Chicago	33	32	.508	2½
Texas	36	35	.507	2½
Kansas City	33	34	.493	3½
Minnesota	28	39	.418	8½
California	30	42	.417	9

Detroit 002 000 000— 2 7 1
Baltimore 000 000 000— 0 7 1
Lolich 10-7 and Moses; Cuellar 9-4, Garland (4) and Etchebarren.

Minnesota 010 010 010— 3 13 1
Texas 000 303 10x— 7 12 1
Golt 1-4, Burgmeier (6) and Roof; Jenkins 9-9, Foucault (8) and Sundberg. Home runs: Minnesota — Braun (4th), Texas — Burroughs (14th).

Chicago 202 004 000 101—10 15 0
Kan. City 501 000 020 100— 9 17 0
Henderson, Pitlock (1), Forster 4-5 (8) and Herrmann; Fitzmorris, Mingori (3), Garber (6), Hoerner 1-3 (10), Bird (12) and Healy. Home runs: Chicago — Allen (12th), Melton (6th); Kansas City — McRae (10th).

California 010 000 000— 1 9 1
Oakland 102 110 10x— 6 13 0
Tanana 4-11, Lockwood (4), Cumberland (8) and Rodriguez, Hunter (6); Hunter 10-8 and Haney. Home run: Oakland — Tenace (9th).

Scouts' Pool Planned

NEW YORK (AP) — Joe L. Brown, general manager of Pittsburgh Pirates, will head a committee looking into the formation of a central scouting system for major league baseball. The committee was formed in a meeting of representatives of 23 of the 24 clubs in the American and National Leagues.

Ump 'Couldn't See Nothing'

By The Associated Press

Like American League batters, umpire Russ Goetz had trouble handling Baltimore Oriole pitcher Mike Cuellar. But Goetz resolved the problem by throwing him out of the game.

Cuellar, the screwball-throwing left-hander, was gunning for his 10th consecutive victory when he ran into his own wildness and then the home plate umpire.

Cuellar walked Jim Northrup to force in Detroit Tigers' second run in the third inning. Only Cuellar didn't see it the same way as Goetz.

"I told him he couldn't see nothing," said Cuellar.

Goetz booted him out.

Meanwhile, left-hander Mickey Lolich struck out nine and limited the Orioles to seven hits in pitching his 11th successive complete game, a 2-0 victory.

Elsewhere, Texas Rangers dropped Minnesota Twins 7-3, Chicago White Sox outlasted Kansas City Royals 10-9 in 12 innings, and Oakland A's whipped California Angels 6-1. The Cleveland Indians-New York Yankees and the Milwaukee Brewers-Boston Red Sox games were rained out.

Baltimore catcher Andy Etchebarren said Goetz called Cuellar a bad name earlier in the game.

Cuellar said that he questioned Goetz' eyesight, was thrown out of the game, and then cursed him out.

Lolich, 10-7, who has pitched more than 300 innings a year for the last three years, already has pitched 157 2-3 innings this season. He has won nine of 11 decisions since May 14.

He got his offensive backing in the third.

Designated hitter Al Kaline, playing on the 21st anniversary of his major league debut, tripled with two out. Then Willie Horton had an RBI single.

Bill Freehan doubled, and Cuellar walked Aurelio Rodriguez and Northrup, forcing in Detroit's second run.

Rookie Mike Hargrove singled home the go-ahead run in the fourth inning and doubled home another in a three-run sixth that lifted Texas over Minnesota. Hargrove is second in the league in hitting with a .366 average.

Ferguson Jenkins of Chatham, Ont., "gave up a lot of hits," said Texas manager Billy Martin, "but he came through with the out pitch when he needed it. It wasn't a masterpiece but he deserves a few like that."

Bill Melton hit a home run in a four-run sixth inning, then broke a tie with a run-scoring grounder in the 12th, giving Chicago its victory over Kansas City.

Terry Forster, who pitched five innings in relief, picked up the victory.

Jim (Catfish) Hunter scattered nine California hits to gain his 10th victory for the A's this season.

The victory kept the A's 2½ games ahead of Chicago and Texas in the American League West.

YANKS SIGN SHORTSHOP

NEW YORK (AP) — New York Yankees have signed shortstop Jose Alvarez, their third choice in baseball's free agent draft. Alvarez, 19, of Elizabeth, N.J., will report to Johnson City, Tenn., in the Appalachian League.

O.C. CRICKET

LONDON (CP) — Results of cricket matches Tuesday:

Worcestershire beat Gloucestershire by six wickets. Gloucestershire 188 and 196; Worcestershire 218 and 167 for four. Worcestershire 16 points, Gloucestershire 5.

Hampshire beat Leicestershire by six wickets. Leicestershire 247 for nine declared and 135; Hampshire 294 and 89 for four. Hampshire 17 points, Leicestershire six.

Match drawn. Warwickshire 322 and 223 for four declared. Derbyshire 202 and 319 for nine. Warwickshire eight points, Derbyshire six.

Match drawn. Glamorgan 253 for eight declared and 326 for six declared; Sussex 315 for six declared and 249 for eight. Sussex seven points, Glamorgan five points.

Nottinghamshire beat Kent by six wickets. Kent 236 and 251 for seven declared; Nottinghamshire 227 and 262 for four. Nottinghamshire 16 points, Kent five.

Match drawn. Essex 322 for nine declared and 234 for seven declared; Lancashire 300 for eight declared and 254 for eight. Lancashire eight points, Essex seven.

Mr. Big 'n Tall SPOTLITES

SHORT and LONG-SLEEVED DRESS and SPORT SHIRTS

Tall and short models from 10.50 to $17

Government and Johnson Victoria 388-5933

Chargex Mastercharge American Express

a CRUEL HOAX!

Many on low or fixed incomes are pinning their hopes of lower food prices on Mr. Stanfield. BUT Mr. Stanfield stated there would be NO FREEZE or control of domestic and imported food prices. Why has he tried to make you believe otherwise? On July 8

Elect Your LIBERAL Candidate in VICTORIA-OAK BAY

FRANCES ELFORD X

Inserted by Victoria Liberal Committee

TIRES FOR SAFE HOLIDAY WEEKEND

DUNLOP

SUPER TIRE VALUES!

NYLON FIBERGLASS BELTED TIRES

Twin Whitewalls

$22.88 Each Exchange F78-14

THE WORLD'S BEST '78 PREMIUM TIRE IN THE INDUSTRY

DUNLOP

TOP OF THE LINE POLYESTER FIBERGLASS BELTED TIRES

$27.88 Each Exchange BLACKWALL F78-14, G78-14, H78-14. Limited Stock

CHARGEX

GOLDEN MILE TIRE MART

2650 DOUGLAS ST. (Opposite Victoria Press Ltd.) 382-8228

MANY OTHER GREAT BUYS — SAVE WHILE THEY LAST

STANDARD'S

PARADE OF SOFA-BEDS

ALL ON SALE

3 DAYS ONLY

Top brands of Simmons, Kroehler, Sealy, Sklar. 60 Sets to choose from! Fabrics of nylon-herculon prints, etc.

Priced From 79.00 up

★ FREE DELIVERY
★ EASY CREDIT TERMS
★ FRIENDLY SERVICE
★ FREE PARKING

STANDARD FURNITURE

737 YATES ST. Downtown 382-5111

Another LoPresti In NHL

BLOOMINGTON, Minn. (AP) — Goaltender Pete LoPresti followed his father's footsteps into the National Hockey League Tuesday when he signed a multi-year contract with Minnesota North Stars.

LoPresti, from Eveleth, Minn., and Denver University, is the son of Sam LoPresti, who played goal for Chicago Black Hawks in the 1940s and owns the NHL record of 80 saves in one game.

LoPresti, who completed his sophomore year at Denver University, was chosen by the North Stars in the third round of the NHL's amateur draft. He was the first Minnesotan taken in the draft and the first U.S.-born and U.S.-trained player taken in 1974 by an NHL team.

$250,000 In Ticket Refunds

NEW YORK (UPI) — Some 575 hockey fans who bought season tickets for the New York Golden Blades but lost out on seeing most of their games when the World Hockey Association franchise left town will get more than $250,000 in refunds, state attorney general Louis J. Lefkowitz announced Tuesday.

Lefkowitz said the ticket holders missed three-fourths of the Blades' New York games after the hockey club moved from the city to Cherry Hill, N.J., last season and became the Jersey Knights. The franchise has since moved to San Diego for the 1974-75 season.

Lefkowitz said 632 season-ticket holders filed affidavits for refunds and that approximately 575 affidavits were honored.

The rest, Lefkowitz said, were dismissed because the filers either were shareholders in the club or had not filed follow-up affidavits, even after they were notified by the attorney general's office.

country."

BOB DART
Local Manager

ABC Recreational Equipment, a Vancouver-owned and based company, operates specialty stores that offer the finest in quality outdoor equipment. Their outstanding selection includes specialty items for the back packer, hiker, camper and cross country skier.

Bob Dart, local manager, is backed by eight years' experience in the industry. He looks forward to helping Island residents select the right equipment for their every outdoor need.

Visitors to the new ABC store, here in Victoria, will enjoy browsing through the excellent selection of specialty items and the friendly staff are always ready to help the novice and experienced outdoorsman alike with a wide range of expert advice.

ABC'S new store has been renovated by the staff, with tradesmen completing the finishing touches, to offer a relaxed, casual atmosphere that every shopper will enjoy.

GRAND OPENING SALE

NOW IN VICTORIA

ABC is celebrating the opening of their third location with discounts on all merchandise for your outdoor needs.

564 YATES 384-6522 Open Mon. to Sat., 9:30 - 6 p.m. Thurs. and Fri., 9:30 'til 9 p.m.

OPENING SPECIALS

WORLD FAMOUS MEINDLE HIKING and MOUNTAINEERING BOOTS — 10 Models to choose from: **15% Off**

SCANDINAVIAN CABIN TENTS — Attractive, spacious. Must be seen to be appreciated. **50% Off**

N.F. DOWN-FILLED SLEEPING BAGS — Top quality — light weight — 3 Season bag weights. 2.2 lbs. Reg. 114.95 SALE **89.95**

EGGE DOWN-FILLED SLEEPING BAGS — EXPEDITION Reg. 149.00 SALE **119.95** — DELUXE Reg. 129.00 SALE **99.95**

A.B.C. TWO-MAN BACKPACKING TENT — Lightweight and extra strong. Reg. 99.95 SALE **69.95**

MEINDLE HIKING-HUNTING BOOT — For the all around outdoorsman. **20% Off**

EGGE DOWN-FILLED SKIING and HIKING JACKET — Top Quality. Reg. 79.95 SALE **59.95**

FREEZE DRIED Food **10% Off** — All Orders Over $10

DOWN-FILLED SKI JACKETS — By Pioneer **30% Off**

FJALLRAVEN BACKPACKS — "The Back Pack" — All Models **20% Off**

All Cookware **20% Off**

ABC FJALLRAVEN TWO-MAN YEAR ROUND BACKPACKERS TENT — Reg. 164.95 SALE **129.95**

PRIMUS and OPTIMA STOVES **20% Off**

DANISH ANORAKS — Great for hiking and cross country skiing. Reg. 19.95 SALE **15.95**

DEVOLD WOOL SWEATERS — Great for hiking and sailing. **20% OFF**

NORWEGIAN WOOL SOCKS — For hiking and skiing. Top quality. **20% OFF**

LARGE SELECTION IN CAMPING, CLIMBING AND HIKING BOOTS **15% OFF**

PIONEER DOWN EQUIPMENT **10% OFF**

FJALLRAVEN HIKING JACKET — Model — Greenland — outstanding design and quality. Reg. 49.95 SALE **39.95**

BERGAN'S WORLD-FAMOUS BACK PACKS **20% OFF**

ALL FJALLRAVEN HIKING TENTS **15% OFF**

CARAVAN COMFORTERS SLEEPING BAG — For home and camping. Reg. 109.95 SALE **79.95**

J.B.S. UNDERWEAR FROM DENMARK **15% OFF**

KONGSBERG CROSS COUNTRY SKIS **20% OFF**

SIGG BOTTLES FOR GAS, WATER AND JUICE **25% OFF**

SIGG COOK SET — Practical, lightweight, high quality. **25% OFF**

SALE LASTS JUNE 26 to JULY 6
Many more items too numerous to mention 10% to 40% Reductions! All Sales Final.

Drop in for a Free cup of coffee . . . and see Victoria's most complete selection of hiking backpacking and recreational equipment.

ABC *Recreational Equipment*

564 YATES ST. 384-6522

VANCOUVER: 557 Richards, 2nd Floor, 687-7885 1822 West 4th, 731-4018

MAIL ORDERS PROMPTLY FILLED

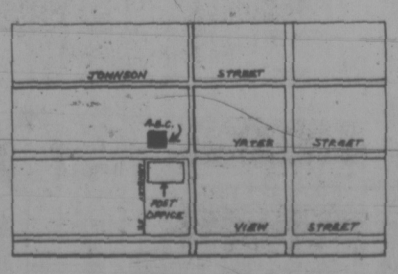

"The Specialty Shop for All Your Outdoor Needs"

Step Two for Peck On Can-Am Trail

By JIM CRERAR
Times Staff

Step No. 2 in David Saville Peck's plan to make the ennerdale racing team of Victoria a top builder of Group Seven Can-Am race cars takes place July 7 at Gainsville, Ga.

That's the site of the Road Atlanta race and Peck will be driving the Ennerdale-designed Costello-Oldsmobile he spent last winter putting together with chief mechanic Paul Markgraf and team manager Ian Martin.

Ennerdale has $40,000 tied up in the car and Peck got off to a promising start at Mosport two weeks ago, completing 43 of the 50 laps in the Can-Am challenge series opener at the Ontario circuit. That gave him ninth place, his best-ever finish, and $1,500 in prize money.

"We don't have a sponsor," Peck said after returning to Victoria from Mosport. "We're trying to run on prize money and trying to get into the top five. If we ever get there, we'll be absolutely delighted."

Peck estimates it will take about $1,200 a race in prize money to stay out of the red during the Can-Am season, which ends Oct. 27 in Riverside, Calif. But the $1,500 payoff didn't quite cover the cost of the Mosport junket.

That's because expenses included shipping the car east. Now that it's there, it will be shipped from stop to stop on the Can-Am circuit.

Peck wasn't completely satisfied with his Mosport performance.

"I should have been sixth," he said. "We changed engines and had trouble with the ignition. I qualified 16th and was moving up on the field in the race. Then, on the third lap, an anti-sway bar link broke and I went into an enormous spin and dropped back.

"The car really wasn't handling as well as it should have," he continued. "I was about four seconds a lap down on what I should have been doing."

Peck is pleased about the car's engine performance.

"The engine ran like a bomb," he said. It's a 271-cubic inch displacement Olds-Leyland based aluminum engine and, although Peck is running it against some 510-cubic inch power plants in other Can-Am cars, he has one consolation.

The big motors will be illegal under next year's racing rules, but Peck's will qualify.

Sabres' New Farm

BUFFALO (AP) — Buffalo Sabres of the National Hockey League have suspended farm operations in Cincinnati and signed a working agreement with Hershey Bears in the American Hockey League.

GOLF WEEK TARGETS ARE UP

The targets are up for Junior Golf Week, which started Sunday and continues to next Sunday.

Bob Panasiuk of Windsor, the defending Canadian Professional Golfers' Association champion, fired a 70 while Marlene Streit of Stouffville, Ont., scored a 76 to set the women's target.

Golfers shooting better scores, related to his or her course rating, will receive an "I beat the champ" memento. The big winners, of course, are juniors. Proceeds from the week are returned to various local associations for junior development.

Soccer Safety First

FRANKFURT, Germany (AP) — Brazil and West Germany got a chance to repair their suspect soccer reputations today as the World Cup swung into second-round action with four games.

Brazil took on East Germany at Hanover in Group A and West Germany met Yugoslavia at Duesseldorf in Group B.

For goals, fans would have to look to the day's two other clashes, Holland vs. Argentina at Gelsenkirchen in Group A, and Poland vs. Sweden at Stuttgart in Group B.

Brazil, three-time world champion, kept its game plan secret and East Germany reportedly planned no changes from the team that beat West Germany 1-0 in the first round.

West Germany, a 5-2 favorite in the British betting shops, had yet to find the form which two years ago won the European championship, and its match against Yugoslavia looked like a tailor-made draw.

"Safety first" was the slogan proclaimed by West German captain Franz Beckenbauer.

The Sweden-Poland match shaped up as the likely thriller of the day. Whatever the result, a record must go.

Poland came through the first round with six points, the only team with a perfect record. Sweden survived the round without conceding a goal.

THOMPSON SCORES FIVE

Brian Thompson, a former star with Victoria Shamrocks, hammered in five goals Tuesday night to lead Toronto Tomahawks to a 20-13 win over Maryland Arrows before 4,013 National Lacrosse League fans in Toronto.

In the only other game of the night, Syracuse Stingers upset host Philadelphia Wings 13-9 before 7,828 fans.

Jim Quigg scored three goals for Tomahawks while Bill Coghill and Paul Suggate fired three each for Maryland.

Caylord Powless and John MacDonald each rammed in three goals to set the pace for Stingers while another ex-Shamrock, Ken Alexander, connected once.

Hear The Hon.
JAMES SINCLAIR
With Victoria Liberal Candidate
FRANCES ELFORD
Thursday, June 27, at 8 P.M.
Oak Bay Senior Citizen's Centre
1442 MONTEREY AVE.

Spring for a Station Wagon
1974 FORD Pinto WAGON
"It's still a lot of Wagon for a Little Money!"

COMPARE PINTO FOR VALUE

1974 Pinto 2-Door Wagon	3173.00
Freight and pre-delivery	78.00
2300 c.c., 4-Cylinder engine	Included
Value Option Package	180.00
Includes: Electric rear defroster, whitewall tires, body side moulding, luggage rack.	
Automatic Transmission	257.30
Radio	74.30
Accent Group	55.70
Dual remote control mirrors	52.40
COMPARE	$3870

Remember . . . Our 2-Year 24,000 mile Power Train Warranty is available.

Choose from over 70 Pinto Wagons: Selection has never been better . . .
so BUY NOW!!
BUDGET YOUR PURCHASE THROUGH LOW COST FORD MOTOR CREDIT.

PETER POLLEN FORD
YATES AT COOK Dealer Licence D1180 384-1144

K mart
A Division of the S. S. Kresge Company Limited

WHY PAY MORE FOR TIRES?

AT K MART YOU GET "NAME BRAND" QUALITY BACKED BY A WRITTEN TREAD WEAR GUARANTEE AND YOU SAVE BIG MONEY!

Our STAR STREAK tires are built by one of the largest and best known makers in Canada exclusively for K Mart. You can depend on the performance because we back every one with a written tread wear guarantee.

TRAVEL WITH CONFIDENCE ON K MART'S GUARANTEE
Our written tread wear guarantee is honoured at over 50 K Mart Tire & Auto Centres located in most major centres from coast to coast in Canada.

COMPACT CAR TIRES
NYLON CONSTRUCTION
30 MONTH TREAD WEAR GUARANTEE

A78-13	19.88
B78-13	20.88
C78-13	20.88

STAR STREAK "78"
4 PLY POLYESTER
WHITEWALLS
Travel in comfort on long wearing, smooth riding, no flat-spotting Polyester cord. Wide tread "78" series profile, deep traction tread.
36 MONTH TREAD WEAR GUARANTEE
AS LOW AS $22.88 ea
SIZE E78-14

OTHER SIZES:			
F78-14	23.88	F78-15	24.88
G78-14	24.88	G78-15	25.88
H78-14	26.88	H78-15	27.88
		J78-15	29.88

STAR STREAK "78"
BELTED
WHITEWALLS
Double belted construction delivers outstanding mileage, improved steering, stability and extra protection against road hazards. Wide tread "78" series profile.
48 MONTH TREAD WEAR GUARANTEE
AS LOW AS $25.88 ea
SIZE E78-14

OTHER SIZES:			
F78-14	26.88	F78-15	27.88
G78-14	27.88	G78-15	28.88
H78-14	30.88	H78-15	30.88
		J78-15	32.88

10 POINT
ENGINE TUNE-UP
INCLUDES:
- New Champion or Ac spark plugs
- Install new points
- Install new rotor
- Install new condenser
- Check distributor cap and ignition wires
- Adjust carburetor and set engine timing
- Check starting and charging circuit
- Check P.C.V. valve and hoses
- Clean and check air filter
- Check and test battery and cables

4 & 6 CYLINDER CARS $22.88
8 CYLINDER CARS $25.88

SAVE 20%
CAR CARE WAXES AND POLISHES
TURTLE EXCALIBUR WAX Reg. $5.00 SPECIAL 4.00
TURTLE UPHOLSTERY CLEANER Reg. 1.49 SPECIAL 1.19
TURTLE CHROME POLISH Reg. .69 SPECIAL .55
TURTLE RUST EATER Reg. 1.79 SPECIAL 1.43
REVERSE CHROME SLOTTED WHEELS 13", 14", 15" Sizes 31.95 ea.

SERVICE DEPT. SPECIALS
OIL CHANGE & LUBRICATION
Includes up to 4 quarts of name brand multigrade oil plus chassis lubrication.
SPECIAL $5.99
Fisk Double Action
SHOCK ABSORBERS
From one of Canada's leading makers. Restore new car ride and handling, prolong tire life.
$5.44 ea
INSTALLATION 3.50 ea 4 for 12.00

You can put your trust in Kmart Auto Centres
We're car people.
UNIVERSITY HEIGHTS SHOPPING CENTRE
3986 SHELBOURNE ST. (SAANICH), VICTORIA, B.C.
STORE HOURS: 10 a.m. to 10 p.m., Mon. to Fri.
9 a.m. to 10 p.m. Saturday
477-5113

• STOCK UP ON THESE SUNNY SUMMER SAVINGS!

Summer Meals are Fun!

• PLAN A PICNIC FOR THE LONG WEEKEND!

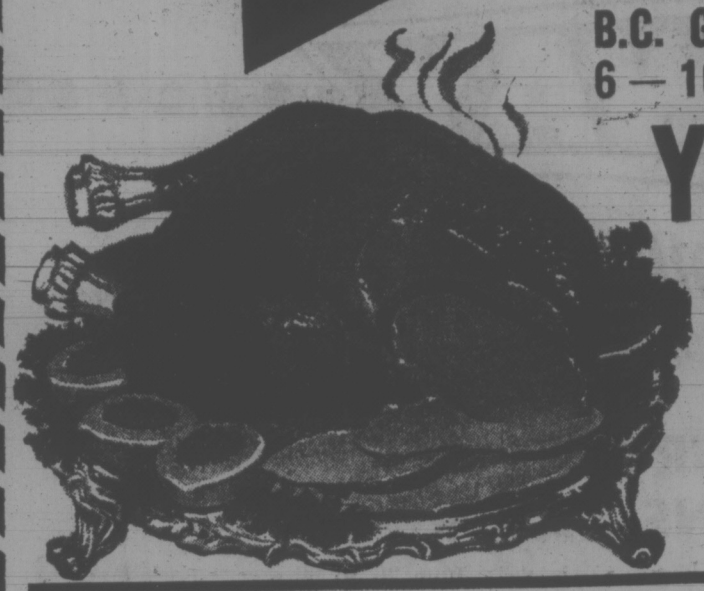

B.C. GROWN
6 — 10 lb. AVERAGE
YOUNG TURKEYS
CRYOVAC FROZEN
GRADE UTILITY
LB. 69c

• TREAT YOUR FAMILY TO BARBECUED TURKEY OVER THE LONG WEEKEND! THEY'LL LOVE THE FLAVOUR AND YOU'LL LOVE THE SAVINGS!

SKINLESS WIENERS • SCHNEIDERS REGULAR OR ALL BEEF 1 lb. pkg. 79c

COUNTRY SAUSAGE • SCHNEIDERS PURE PORK 1 lb. pkg. 79c

MIRACLE WHIP KRAFT 32-OZ. JAR 89c

SPAGHETTI In Tomato Sauce Malkins 14-oz. tin 4 tins 1.00

BUNS HOT DOG or HAMBURGER DUTCH OVEN, 12's 49c

PORK & BEANS MALKINS, 14-oz. tin 3 tins 89c

POTATO CHIPS NALLEY'S 8¼-oz. pkg. 49c

RELISHES HAMBURGER, HOT DOG SWEET, HEINZ 12-oz. JAR 79c

CHARCOAL BRIQUETTES GRILLTIME, 20-LB. BAG 1.69

MARSHMALLOWS KRAFT Jet Puffed FRUIT AND WHITE, 11-OZ. PKG. 2 pkgs. 69c

FRUIT JUICES SUNRYPE Apple, Orange, Grapefruit, Applecot Nectar, 10-oz. tin 6 tins 1.00

PRUNE PLUMS MALKINS CHOICE 14-oz. tins 4 tins 1.00

COOKIES CHRISTIES PEANUT BUTTER 16-oz. pkg. 79c

CANNED POP ZING ASSORTED 10-oz. tin 8 tins 99c

FLAKED TUNA SEA LORD, 6-oz. tin 69c

ORANGE FLAVOR CRYSTALS GARDEN GATE pkg. of 5 79c

LIQUID Detergent SUNLIGHT 2 32-oz. containers 1.59

FOIL WRAP DOT WEST 18"x25' 69c

CHEESE SLICES KRAFT, 2-lb. pkg. 1.99

CHEEZ WHIZ KRAFT, 16-oz. jar 99c

ICE CREAM BIG DIPPER or FAMILY STYLE 1 GALLON PAIL 2.59

ORANGE JUICE MINUTE MAID, 12½-oz. tin 59c

BEEF STEW BURNS 24-oz. tin 79c

Chuckwagon DINNER BURNS, 24-oz. tin 89c

FIRE STARTER ZIP 17-oz. pkg. 49c

MUSTARD FRENCH'S PREPARED 6-oz. jar 2 Jars 35c

POWDERED DETERGENT SUNLIGHT, 80-oz. pkg. 2.09

PAPER PLATES SAVADAY, 32 - 9" 59c

LIGHT BULBS Westinghouse 60 and 100 watts Bug-Away 2 bulbs 59c

BISCUITS McCORMICKS DIGESTIVE 12-oz. pkg. 59c

FISH CAKES RUPERT HOME STYLE, 12-oz. pkg. 49c

CHOCOLATE BARS NEILSONS PKG. OF 10 - 15c 1.29

LOCALLY GROWN **LETTUCE** CRISP, FIRM HEADS each 29c

RADISHES or GREEN ONIONS Grown Locally 2 bunches 25c

FRESH CALIFORNIA **PEACHES** RED HAVEN Canada Grade No. 1 lb. 49c

SUNKIST **LEMONS** 165's 6 for 49c

PRICES EFFECTIVE WED. JUNE 26th to SAT. JUNE 29th.
We Reserve the Right to Limit Quantities

STORE LOCATIONS
Shelbourne Plaza
2187 Oak Bay Ave.
Colwood Plaza
Sooke Village
230 Cook St.
Cadboro Bay Village

SHOP-EASY FOODS

BEFORE THE JUDGE

Should an immigrant granted a discharge by the courts for a criminal offence be held in better light than one who is convicted and sentenced by the court?

Judge William Ostler posed the question in Victoria provincial court Tuesday and said the immigration department practice to do just that was a "curious proposition."

The judge said it was "curious" immigration would accept a person who has been found guilty of an offence but not convicted because the court granted a discharge; and reject a person who was found guilty of the same offence but sentenced by the court.

The "desirability of the immigrant" would be a better criterion to use, he suggested.

Ostler made his comments in the case of Hunt Wah Chang, a 20-year-old student from Hong Kong who pleaded guilty to shoplifting.

The youth was charged June 12 with stealing a 70-cent package of cigarettes from Super Valu, 1515 Pandora.

Defence counsel Robert Bryden said the theft had "prejudiced" Chang's "whole career, his whole education."

"Such a small thing doesn't justify the action but such a small thing will affect his whole life," Bryden said.

He argued a conviction would jeopardize Chang's chances or remaining in Canada after his student's visa expires next January.

He asked for a conditional discharge.

However prosecutor Peter Birkett said it was not a case for discharge.

"Foreigners should not be considered in a better light than Canadian citizens," he said.

Ostler agreed. He suspended sentence and placed Chang on three months probation.

★ ★ ★

An impecunious 24-year-old Quebec man said he was forced to steal "as a matter of survival."

Jean Bilodeau, alias Reil John Gingras told Ostler he had been turned down by welfare because he hadn't been in Victoria for three months, and didn't know where to turn for help.

He stood charged with shoplifting $62.88 worth of merchandise from Woodward's Monday. When arrested, he had no money on him. Store officials recovered a miscellany of articles including a clipboard, pencils, shorts, socks, vitamin pills, a ladle, watering dish, watering fountain . . . and budgie seed.

What has budgie seed to do with survival, Ostler asked.

The accused replied he had stolen the goods for resale, not for his own use.

Speaking through an interpreter he said he had just arrived in Victoria after travelling across Canada and had been "forced into the situation."

"You weren't forced to come to B.C. were you," Ostler said.

"As a Canadian citizen I believe I am free to go anywhere" the accused rejoindered.

Said Ostler: "That's not an attitude that commends itself to the court. I know you are free to go anywhere. But you are not free to go anywhere if you are not law-abiding."

The accused said he had no prior criminal record.

"I know things are hard but I don't accept the suggestion you had to steal to eat," Ostler said. "It's absurd that someone should starve in this country."

He suspended sentence and placed him on six months probation.

★ ★ ★

"That's not a very good way to celebrate your birthday," Ostler admonished Diego Lauricello charged early Tuesday morning with obtaining food by fraud.

Birkett said the youth had just turned 19 the previous day.

He said Lauricello and John James Stevens, 21, both from Ontario, had gone to Paul's Restaurant, 1900 Douglas, at 2:30 a.m., ordered $6 meals each, then skipped out without paying.

Restaurant staff chased the pair several blocks before they managed to stop them, he said.

Ostler suspended sentence and placed both on six months probation.

★ ★ ★

An inmate of Wilkinson Road jail will serve an additional six months following an appearance in Victoria provincial court Tuesday.

That was the sentence Ostler handed Brian Michael Jacobson, 20, who pleaded guilty to stealing a car in Saanich last January.

Court was told Jacobson was presently serving a sentence and was due for release Oct. 7.

Prosecutor Peter Birkett said the accused had a prior record including theft over $200, failing to remain at the scene of an accident, escaping custody and possession of stolen property.

★ ★ ★

Roger Lonsdale, 22, of 651 Dupplin, was sentenced to six months in jail by Judge Fred Green for committing an indecent assault on a woman May 31 on a downtown street.

Lonsdale pleaded guilty June 1.

Green also ordered two years probation following the accused's release.

★ ★ ★

A young thief who didn't pay attention to what he was stealing was sentenced to two months in jail.

Gregory Allan Ruggles, 21, of no fixed address, pleaded guilty to taking a 10-speed bicycle early Tuesday morning.

Birkett said police watched the youth walk the bike across Bastion Square.

"Is the bike your's?" police asked.

"Yes," the youth replied.

"What brand name is it?" they inquired.

"Chicano," he answered.

Police looked at the bike again.

"But this is a BRC," they said.

Ruggles then admitted he had stolen it from Bastion Square and was going to use it to ride home.

Ostler imposed a jail sentence when told Ruggles had a record of six crimes in the past 16 months and had twice received discharges. He was on probation at the time of the offence.

One Friesen Will Be Frozen Out

By GINNY GALT

WHITE ROCK, B.C. (CP) — Voters in Surrey-White Rock have reason to expect a Friesen will be their next member of Parliament. But which Friesen is anyone's guess.

Conservative Benno Friesen and New Democratic Party candidate Len Friesen are going flat out to capture the seat held in the last Parliament by retiring NDP member Barry Mather.

"No, we're not related," Benno told a woman who asked the inevitable question at an all-candidates meeting.

"We're not brothers, you know. We never have been brothers in blood or philosophy."

Both Friesens and the Surrey-White Rock returning office feel there will be a certain amount of voter confusion. Because the names are to be listed in alphabetical order, the Tory's name will appear directly above Len Friesen's name on the ballot.

In an interview, the NDP candidate noted with a touch of pique in his voice: "I was nominated a good three months before Benno."

CUTS CONFUSION

In a bid to eliminate mix-ups, the name Benno appears in large print and Friesen is in smaller letters on the Conservative candidate's signs. But confusion still reigns.

The moderator of an all-candidate's meeting introduced Len Friesen as Ben Friesen and Benno Friesen said in an interview: "It becomes apparent when I'm talking to people that they think I'm the NDP candidate."

Len Friesen is 49 with two sons, Benno is 46 with two daughters. The NDP candidate was a secondary school teacher before becoming a clothing merchant and the Tory is an English teacher and administrator at Trinity College in Langley, B.C.

"There's no end to the similarities," Len said.

"It's the first time a Friesen has ever run for parliament. And it would have to be in the same election and practically in the same neighborhood.

"We've even attended the same church on occasion, only I went to his church before he did," the NDP hopeful said.

Benno Friesen, a preacher at the White Rock Evangelical Church, and Len are both political newcomers.

Of course, there's always the possibility the perplexed voters will decide in the polling booth that "ours is not to Friesen why" and give the nod to Liberal Doug Hovan, Social Crediter Tom Kennedy, Communist Fred Bianco, Marxist-Leninst Greg Corcoran or independent Alex Barker.

The best to you from Palm. Sour Cream.
PALM
PALM DAIRIES LIMITED

VICTORIA TIRE
SPORTS WHEEL AND TIRE HEADQUARTERS.

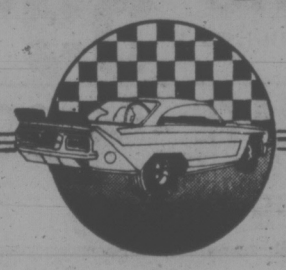

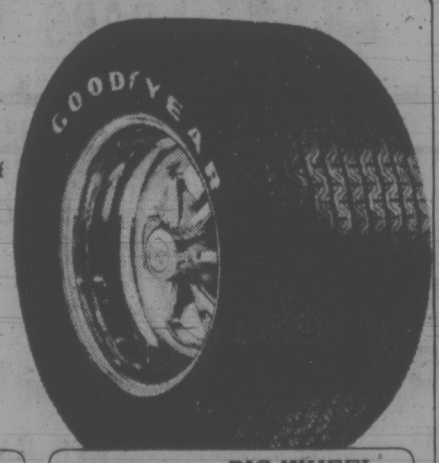

Every Go Centre carries six lines of custom wheels plus the tires to go with them such as Goodyear's widest street tire the Rally GT—the tire that puts up to 11½" of rubber on the line.
The Rally GT and the ET Diamond Spoke Wheel — put them together and you've got one tough looking machine.
See the experts at Goodyear for tires and wheels for your car.

RALLY GT 60 SERIES
The street tire that's 10" wide, built rugged with a wet track tread pattern.

Size	Tire Price	Size	Tire Price
A60-13	$40.95	L60-14	$67.95
D60-13	51.95	F60-15	57.95
F60-14	57.95	G60-15	47.95
G60-14	47.95	L60-15	57.95

BIG WHEEL CHROME REVERSE
4/$99
for 14 x 6 size
Reg. Price 4/$107.80
Other sizes at similar savings. Nuts and Spider Caps extra.

50 SERIES TIRES NOW IN STOCK

VICTORIA TIRE
GOODYEAR
610 HERALD ST. AT GOVERNMENT
Telephone 382-6184
LOTS OF FREE PARKING
EASY VICTORIA TIRE TERMS, CHARGEX OR MASTER CHARGE

FAIRWAY
DISCOUNT★HOUSE
272 Gorge Rd. W.

★★ VISIT OUR NEW STORE ★★
★ BARGAINS GALORE ★
Prices Effective Wed., Thurs., Fri., Sat., June 26 to 30

BANQUET FROZEN DINNER Assorted Each 49c
KRAFT CHEEZ WHIZ 32-oz. large jar 1.89
NALLEY'S POTATO CHIPS 8¼-oz. pkg. Limit 2 39c
FRESH YOUNG TURKEYS Limited supply UTILITY With $5 order or over. lb. 59c
Fleischmann's Corn Oil MARGARINE 2-lb. pkg. 1.29
Canada Grade A Beef, Boneless RUMP ROAST lb. 1.69
Lipton's 120's TEA BAGS Orange Pekoe 1.39
Fresh No. 1 Quality BULK WIENERS lb. 69c
Oven Fresh HOT DOG or HAMBURGER BUNS doz. 35c
SELECT ICE CREAM half gallon 1.29
GREEN GIANT NIBLET CORN 12-oz. 2 tins 59c
NALLEY'S SALAD DRESSING 32-oz. jar 77c
FLEECY FABRIC SOFTENER 128-oz. jug 1.59
Imported Juicy WATER-MELON Whole Only lb. 8c
REYNOLDS WRAP 18" x 25' Heavy Duty 65c
CAULI-FLOWER 2 for 49c
BAR B Q SAUCE 18-oz. HEINZ THREE FLAVOURS 2 for 89c
CALIFORNIA NEW POTATOES 5 lbs. 59c
HEINZ OR FRENCH'S MUSTARD 16-oz. jar 2 for 44c
SUNRYPE APPLE SAUCE 4 14 oz. tins 1.00
ALLEN 48 oz. FRUIT DRINK 2 tins 69c
SUNGOLD ORANGE CRYSTALS 3 pkgs. 1.00

Senators Join to Strip Nixon's Powers

COEUR D'ALENE, Idaho (WP) — A bipartisan coalition of senate leaders will introduce legislation to strip the president of national emergency powers that have accumulated over a period of four decades: Sen. Frank Church (Dem.-Idaho) said here Tuesday.

The emergency powers, Church said, are like a "loaded gun lying around the house" because of abuses of power associated with the Watergate scandals.

★ ★ ★

"Frail men continue to succumb to the temptations of great power. These are times when we can ill afford to let that power go unchecked," Church told the annual conference of the National Association of Attorneys General here.

The bill limiting the president's emergency authority, Church said, is being co-sponsored by Senate majority leader Mike Mansfield (Dem.-Mont.) and senate minority leader Hugh Scott (Rep.-Pa.), along with Sen. Charles Mathias (Rep.-Mo.), co-chairman with Church of the Senate special committee on national emergencies, which has been studying presidential powers for more than a year. year.

Currently there are four declarations of national emergencies dating to President Roosevelt's declaration in 1933 to deal with the depression and President Truman's declaration in 1950 during the Korean conflict.

The more recent ones were issued by President Nixon in March 1970 during a protracted postal worker's strike in New York City, and in August 1971 when the first wage and price freeze was announced.

★ ★ ★

None of the national emergencies has been formally repealed. As a result, the President is empowered to invoke more than 470 laws which Church said "Congress expected would be used only in times of great crisis."

Church warned that under the laws the president may seize property without due process, control industrial production, seize commodities, assign military forces abroad, institute martial law, seize and control all transportation and communication, regulate private enterprise and restrict travel.

★ ★ ★

"You should know that this vast range of powers, taken together, confers enough authority on the president to rule the country without reference to normal constitutional processes," Church said.

He said the new bill would allow presidents to proclaim a national emergency only when there is an invasion of the United States, a declaration of war by Congress, an economic disaster, an internal insurrection in support of a foreign power or a catastrophic natural disaster. By concurrent resolution, Congress could either end the emergency declaration immediately or extend its life.

High U.S. Officials Cited In Drugs, Bribery Cases

WASHINGTON (AP) — A former United States justice department criminal investigator told a House of Representatives subcommittee Tuesday that "high government officials" were involved in narcotics traffic, bribery and other forms of corruption along the U.S.-Mexican border, a spokesman for a New York congressman said.

The investigator, Alan Murray, told a closed session of the legal and monetary affairs subcommittee that regional leaders of the government's anti-narcotics drive failed to act on the information, said a spokesman for Representative John Murphy (Dem. N.Y.).

"His investigation revealed corruption at the highest levels, and the justice department pulled him and his colleagues out because they were threatening, with hard evidence, higher-ups in the department," said Murphy.

Carl Perian, Murphy's legislative assistant, said Murray testified he was allowed to prosecute lower-level officials and that seven of nine persons indicted were convicted.

"He claims 12 to 15 indictments could be brought down with information in his files," Perian said. "This involves taking payoffs from smugglers, bribery and conspiracy."

Murray refused to discuss his investigation with a reporter, saying he was under subpoena to appear in closed session and couldn't reveal his testimony.

Murray, 47, was retired on disability May 10 after being hit by an automobile.

A copy of his statement was made available to The Associated Press.

A justice department official said he hadn't seen anything to indicate the department hadn't thoroughly pursued the investigations.

Mortgage Men Mad at PM's Pledge

TORONTO (CP) — Some mortgage lenders apparently are unhappy with Prime Minister Trudeau's proposal to give home buyers the legal right to prepay their mortgages without penalty during the first five years of the mortgage agreement.

Alan Purdy, vice-president of Royal Trust Co. of Montreal, said such a proposal might result in a serious decline in the amount of money investors would make available for mortgages.

"Mortgages are not quite at the top of the attraction list as far as investments are concerned," he said.

Under current practice, most mortgages lent by institutions may be prepaid if the borrower pays an interest bonus equivalent to three to six months interest. Some mortgage lending institutions will not allow prepayment before the term is up.

Money usually is advanced for mortgages with a fixed interest rate over a five-year term, but payments are amortized over 20 or 25 years.

Leonard Rosenberg, president of First City Equities Ltd. of Toronto, said mortgage lenders would institute such things as "bonus mortgage loans" and "commitment fees" in an effort to remove the risk of loss if borrowers prepaid loans.

However, D. B. Kirkup, associate vice-president of A. E. LePage Ltd. of Toronto, said the prime minister's proposal is an excellent idea, although he felt that a borrower should be locked into a mortgage for at least a year in an effort to allow the lender to recover his original costs of lending.

He said that allowing borrowers to repay mortgages before terms expire would create a more competitive climate in mortgage markets.

T. S. Ripley, president of Metropolitan Trust Co. of Toronto, described the proposal as "irresponsible."

Any trust company that borrows at fixed rates over the long term would be in trouble if borrowers were allowed to prepay if the general interest rate declined, he said.

"I don't think this thing was thought through," he said.

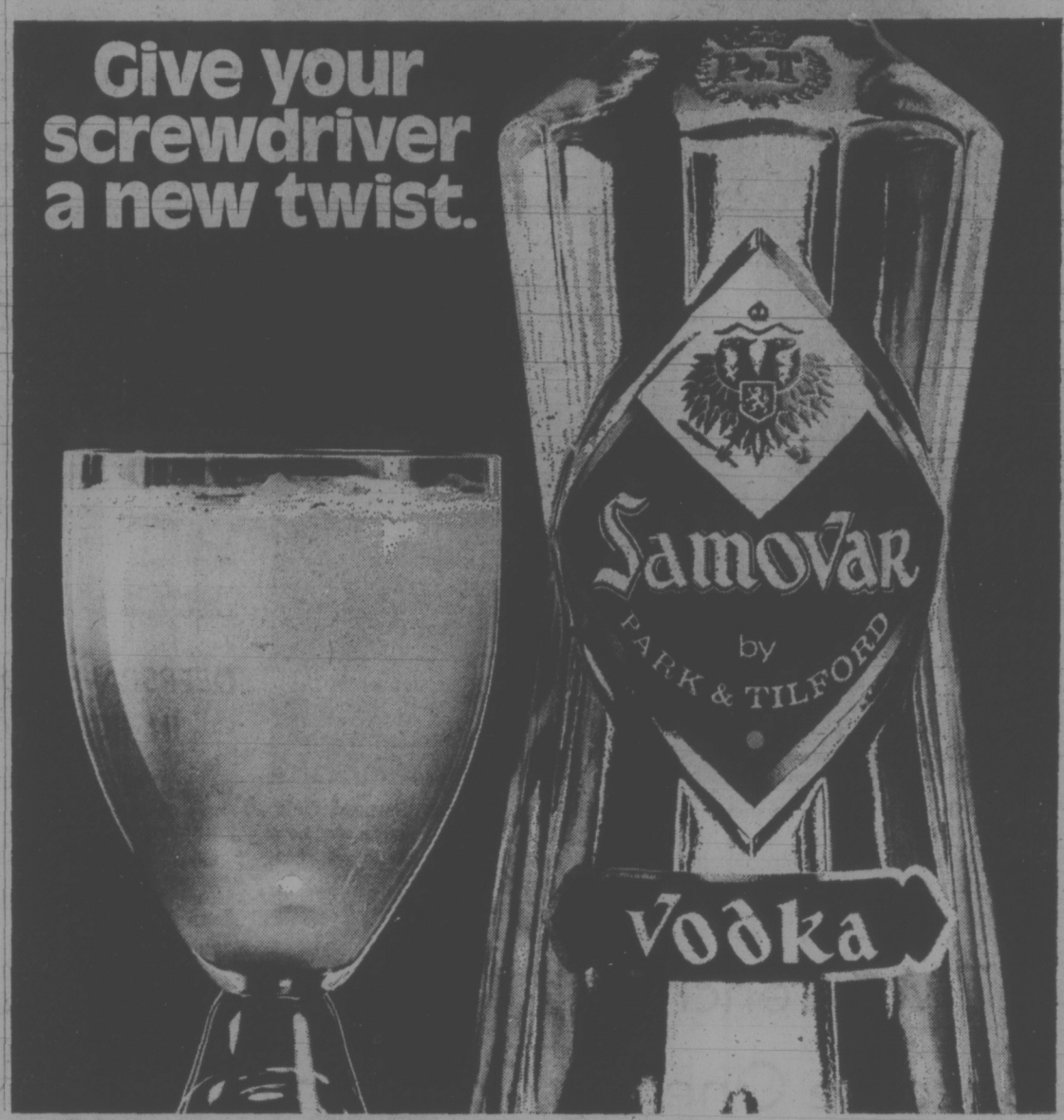

McCALLUM MOTORS DEMONSTRATOR SALE

N. C. "Cam" McCallum, president and general manager, believes that some of the best buys of the year are made by customers when they buy company-owned demonstrators. The reasons are simple . . . these vehicles are company owned and meticulously maintained . . . and secondly, they carry new car guarantees. Finally, the savings are considerable! Let us demonstrate how you can save on a "demonstrator".

TOP TRADE-IN ALLOWANCES FOR YOUR CAR!

BANK RATE FINANCING ARRANGED

DATSUN 260Z DEMONSTRATOR

1974 DATSUN 260Z
Phil Hendry, our sales manager, being very colorful himself, likes to follow through in the cars he drives. This "Z" literally has everything from a special paint job to a smart vinyl roof, and extras like quartz lamps and air horns. Features include the powerful 2600 c.c. overhead cam engine, smooth four-speed synchro transmission, AM-FM radio, power antenna and radial tires.
SAVE OVER $625

1974 VOLVO 142-Grand Lux
Erwin Siewertsen, our service manager and winner of the top Volvo service award loves to drive this 1974 Volvo 142 G.L. It has fuel injection engine, automatic transmission, four wheel disc brakes, leather upholstery, radial tires and many safety features standard to Volvo.
SAVE OVER $725

VOLVO 140 SERIES Demonstrators

1974 VOLVO 142 Grand Lux
Rene de Bellefeuille, our Colwood manager, drives this yellow 1974 VOLVO 142 G.L. with fuel injection, 4-speed transmission, electric overdrive, disc brakes on all four wheels, shock obsorbing bumpers, leather upholstery, and radial tires. Rene likes the feel of this "class" automobile, and invites you for a demonstration. Call him at the Colwood car lot.
SAVE OVER $725

1974 VOLVO 144S
Ed Cole, our tallest salesman (6'5"), easily parks his lanky frame in our 1974 Volvo 144 four-door sedan. It has dual carbs, standard four-speed synchro transmission, beautiful cloth upholstery, and lots of room for family and equipment when he drives out to go sailing on weekends. (Just call him "Captain")
SAVE OVER $675

1974 VOLVO 145 Station Wagon
Brian Duncan, our senior salesman, drives a 1974 Volvo 145 wagon with four-speed transmission, disc brakes, orthopedic design bucket seats, electric rear window de-fogger, and vinyl upholstery. It boasts gas economy as well as overall maintenance economy, and Brian invites you to contact him for a demonstration.
SAVE OVER $775

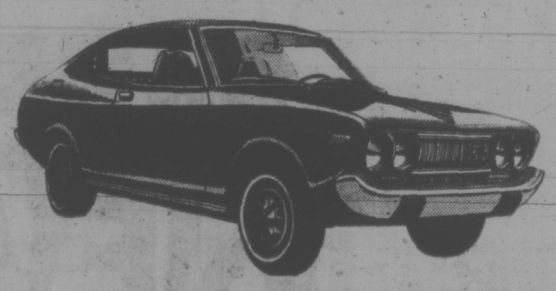

DATSUN 710 DEMONSTRATORS

1974 Datsun 710 4 Door
Bob Dobish, a former Navy man, is now a member of our Colwood sales staff. He prefers to drive this 1974 Datsun 710 four-door because it has flair, performance and economy. Features include an 1800 c.c. overhead cam engine, standard transmission, complete carpeting, fully reclining bucket seats and tinted windows. Give Bob a call at the Colwood lot at Colwood Corner.
SAVE OVER $450

1974 Datsun 710 4 Door
Martin Haasjes, our accountant, decided to do himself a favor and save on his own budget by driving this Datsun 710 four-door automatic. It has tinted windows, constant air flow ventilation, whitewall tires and full chrome hubcaps.
SAVE OVER $375

1974 Datsun 710 Hardtop
Mrs. Blanche McCallum, being a sports enthusiast, decided to drive this sports hardtop 710 and it takes her to the golf club in style. It has the 1800 c.c. overhead cam engine, four-speed synchro transmission, front disc brakes, full broadloom carpeting, a rear de-fogger and a radio. Blanche says if the boss sells this one, she wants another just like it!
SAVE OVER $425

1974 Datsun 710 Hardtop
Fred Watson likes to drive a vehicle with craftsmanship and good looks too. His Datsun 710 has four-speed transmission, tinted windows, wire hubs, three-quarter vinyl roof and special paint. There's a radio too. Fred invites you to a demonstration drive. Just pick up the phone.
SAVE OVER $375

1974 Datsun 710 Hardtop
Frank Brady, another of our tall salesmen, fits nicely into our 710 hardtop. He's added a few more options on his car with a special vinyl roof and body side mouldings. This car has very little mileage on it.
SAVE OVER $400

DATSUN 610 DEMOS

1974 Datsun 610 4 Door
Jerry McCann is our S.M.E. award winner and we were happy to see his picture in the paper last week. He's doing a great job in the automobile business and he drives a Datsun 610 four-door automatic with the 2000 c.c. engine, reclining bucket seats, full carpeting, flow-through ventilation, independent suspension, radio, whitewall tires and full hubcaps. Call Jerry if you'd like to go for a spin in his demonstrator.
SAVE OVER $550

1974 Datsun 610 Station Wagon
Terry Cramp, who drives this four-speed wagon, is one of our master salesmen who says "Datsun is all you really need." He picked this wagon for its 2000 c.c. overhead cam engine, 4-speed synchromesh transmission, tinted windows, mag wheels, radial tires, roof rack and G.T. steering wheel. That's some wagon!
SAVE OVER $575

McCALLUM MOTORS

1101 Yates St. 382-6122
1836 Old Island Hwy. 478-1741

D-6822

TIT FOR TAT — even though it's a robin that's lost its nest seems to be the philosophy adopted by this bird who has taken up a temporary perch on the head of this St. Bernard. Only thing is, even though he thinks he's Woodstock, doesn't he know that Snoopy is a beagle?

That Doodle Can Cost Some Cash

CALGARY (CP) — An employee's absent-minded doodling while on the telephone can cost his company $127.

The four-foot power cord linking an office switchboard model to the Alberta Government Telephones (AGT) system is sometimes handier than a piece of paper and $127 is the cost of replacing a cord if a doodler's pen should miss its mark.

Ball-point ink cannot be removed from the synthetic material encasing the power cord, so the entire cord must be replaced if the switchboard is overhauled.

Overhauls are a big job for the AGT repair department. Last year 240,000 telephones in the province found their way to repair shops.

About 85 per cent of the work is contracted to private companies in Edmonton and Calgary.

Most of the telephones that go through the Calgary repair centre receive the rapid treatment—an electronic check, a bath and buffing to remove grime or stickers attached to the plastic outer case and a quick polish.

Telephones are automatically sent to the repair depot when a subscriber changes his place of business or residence. Many qualify for the rapid treatment.

But last year the local AGT centre processed 34,879 telephones and 19,000 needed extensive repair.

Greatest damage is to the outer case. In the home, for example, kitchen telephones are often the targets of absentminded gouging or scratching with sharp-pointed objects.

Others endure more punishment, like the case of the man who became so infuriated with his telephone that he took an axe to it, cleaving the phone in two.

He paid $18 for a replacement.

Pay phones take the most punishment. Receivers are yanked off the hook and slammed back on, dials are hammered and practically everything imaginable has been jammed into the coin-return slot.

Pay telephones are being fitted with glass fibre covers to reduce damage to the chromeplated finish. It is quicker and cheaper to replace a cover than to buff and touch up a chrome case.

DEEPSEA SHIPS IN PORT

(All cargoes are forest products unless otherwise stated. Place names are destinations, not ports of registry.)

Royal Roads — Crystal Gardenia; Shohuku Maru, Japan; Unter den Linden; Prosperity.

Esquimalt — Sealand Finance, bulk carrier in for refit.

Victoria — Apollon; Fair Sea, cruise ship.

Harmac — Sandar; Star Cariboo.

Duncan Bay — Emma Bakke.

Port Alberni — Belnor; Elpida.

Cowichan Bay — Fresno City.

Crofton — Besseggen, Hawaii.

Two French Car Makers Become One Big Company

PARIS (CP) — Peugeot and Citroen have announced merger plans to become France's largest automobile manufacturers.

Peugeot will be in the executive driver's seat in the merger made necessary, according to a communique, by "the evolution of the worldwide automobile market" and increased gasoline prices which have cut badly into car sales.

Renault, the state-owned company, has been the biggest French car manufacturer until now.

The new arrangements bore every sign of prior French government approval — unlike the ill-fated merger in the 1960s between Citroen and Fiat, the largest Italian car maker.

That Franco-Italian marriage — hedged in by considerable constraints from the late president Charles de Gaulle, who opposed any foreign control of major French firms — ended in divorce last year.

During the period of merger, Citroen had recovered from what once appeared to be a fatal decline, while Fiat had lost much of its prior strength because of strikes, higher wages and other profit-eroding developments.

But Citroen's return to good health proved shortlived.

Along with other automobile firms, it was hurt by increased gasoline prices — perhaps more than its rivals because of its odd mix of models.

Citroen makes No. T only the Citroen DS series — the official French government car — but also the middle-range GS model and the tiny deux-chevaux.

Both the DS and GS models are hungry gas-eaters by European standards, and the deaux-chevaux produces little profit for Citroen.

Playing an apparently crucial role in this merger — as had been the case in the Fiat deal — was the Michelin Tire Co. which for many years has owned a controlling interest in Citroen.

Michelin has made no secret of its desire to unload its Citroen shares in order to raise the capital needed to finance world-wide facilities to manufacture its increasingly popular radial tires.

The communique expressed the hope that the final goal of the new arrangement would be a "coherent ensemble" of models which would help "reinforce both makes' high individual market positions."

Under the new arrangement, Peugeot would not sacrifice its branches making machine tools, motorcycles and bicycles or automobiles, including its joint engine plant with Renault.

G BRAND OF QUALITY

GRAHAM MEATS

LONGHORN
Feltham and Shelbourne

OAK BAY
2044 Oak Bay Avenue

HOLIDAY WEEKEND SPECIALS

PORK SPARERIBS
Lean and meaty.
LB. 1.19

Grade A Steer Beef CHUCK STEAK
Boneless.
LB. 1.59

SMOKED HAM
First grade, whole or half.
LB. 79c

Grade A Steer Beef SIRLOIN STEAK
Boneless.
LB. 2.99

WIENERS
First grade, bulk.
LB. 69c

Grade A Steer Beef CROSS RIB ROAST
Boneless.
LB. 1.59

BOLOGNA
First grade, by the piece.
LB. 59c

An Invitation
To Visit our new Duncan store
Grand Opening June 26-29th

MEET THE THRIFTY NEW MAZDA 808'S.

Don't just complain about the high cost of driving, talk to somebody who can do something about it.

Talk to your Mazda dealer.

Let him tell you about the economy-minded Mazda 808's. Choose from two coupes, a sedan, and a 4-door wagon.

And, the best news you've probably heard in a long time, the thrifty coupe starts at $2999*.

And that's a well-equipped coupe. Just listen to some of these standard features: a gas miser of a 1600 cc OHC engine, a silk-smooth 4-speed all synchromesh transmission, power front disc brakes, centre console, flo-thru ventilation and a handy 6-way control lever on the steering column.

And if you want even more Mazda, he's got something special for you. A superbly-equipped *Special Coupe*.

So if you've been looking to save money, talk to your Mazda dealer. Today. You can't afford to wait any longer.

FROM $2999*

*Manufacturer's suggested retail price p.o.e., Moncton, Montreal, Toronto, Vancouver, not including preparation charges, license, gas, provincial sales tax, or local freight, where applicable.

Horwood Motors Ltd. 810 Johnson Street (at Blanshard): 385-1451

Dealer License No. D-7222

The Scent of Ages Found in Wreckage

KYRENIA, Cyprus (NYT) — About 2,200 years ago, a tramp merchant ship set off on a journey through the eastern Mediterranean, stopping at such islands as Samos, Kos and Rhodes, trading in oil and wine, millstones and almonds.

Less than two miles outside this port on the north coast of Cyprus, the ship sank in 100 efet of water, probably while trying to ride out a storm.

A bit off-schedule, the old tramp has finally made it to Kyrenia. Unearthed from the sea floor by a team of archeologists, she is the oldest vesfeet of water, probably while water, and the second-oldest known to survive from antiquity, according to Michael L. Katsev, the director of the excavation.

The older one is a Nile River boat found in the Great Pyramid of Cheops.

Air-Conditioning

After seven years of work, this "time capsule," as Katsev calls it, is going on public display soon, with air-conditioning to preserve the wood.

The setting will be the former barracks room of a Crusaders' castle that has guarded the entrance to this lovely harbor since A.D. 1200.

The worm-eaten, weather-beaten skeleton still bears the mark of a skilled and dedicated craftsman.

"He built it to last," said the archeologist, gazing up at the wide-bottomed hull, curving gracefully, almost languidly, toward the barrel-vaulted ceiling of the castle.

"He built it with his name on it. He was saying, 'this is my work, and I'm proud of it'."

The resurrection of this "giant jigsaw puzzle" began in 1965, when a local sponge diver noticed a large cache of amphorae embedded in the bottom.

Katsev, a doctoral candidate at the University of Pennsylvania, and his wife, Susan, a sculptor and draftsman, met on an earlier underwater excavation in Turkey.

Extensive Surveys

They came to Cyprus in 1967 looking for a promising wreck, and were told about the vases.

Extensive surveys convinced the Katsevs that the find was worth pursuing, and they went back to the United States to raise money and recruit a team.

The total cost of about $350,000 has been borne mainly by the National Geographic Society, the National Endowment for the Humanities, the Cyprus Mines Corporation and the Cook Foundation.

After digging away five feet of sand, the explorers mapped every fragment, exactly as they found it.

One problem was an octopus that lived in one of the amphorae and kept moving the small pieces around.

The vessel was cut into sections and brought to the surface in 1969.

The water had eaten away the cellulose inside the wood, leaving mainly an outer shell with the consistency of "wet cardboard." When it dried, it disintegrated.

The wood was kept wet in large tanks, while the team worked out a process of bathing each piece in a solution of polyethylene glycol.

Slow Penetration

Slowly the chemical penetrated the wood, giving it a new inner substance, some large pieces took two years to stabilize.

Although about 75 per cent of the craft was preserved, several key structural pieces were missing, and the crew made several models, trying to determine the exact shape and angle of the hull.

When they finally got it right, the workmen knit the pieces together with stainless steel wire.

It was a painstaking process.

The 45-foot hull rests on iron scaffolding, but little was added to the craft itself.

She remains as she was found — wood black, edges jagged, a ghost ship carrying a cargo of time.

The team is also making a a small copy of a section of the hull to display in a natural setting some of the 400 amphorae and other objects recovered from the ship — a few bronze coins, cookware and utensils for the crew of four, and 9,323 rather tasteless almonds.

'Going Back to Booze'

BOSTON (UPI) — The director of the U.S. National Institute on Alcohol Abuse and Alcoholism maintains that youth in America are turning from other drugs back to alcohol.

Speaking at the 21st national institute on crime and delinquency, Morris Chafetz said Tuesday, "We're seeing a tremendous switch back to alcohol."

Dr. Chafetz said according to a recent national survey of 15,000 boys and girls aged 11 to 18, 92 per cent admitted using alcohol, while only 38 per cent reported smoking marijuana.

"There's less hassle, but its legal," he said.

Chafetz also said that alcoholism could be treated as successfully as other common illnesses if it were raised "from the status of a criminal issue to the position of caring issue."

The nation's nine million alcoholics are still "discriminated against, conspired against and legislated against," he added.

SERVING VANCOUVER ISLAND

Sands

WE CARE
Dedicated to Service
Sensible Prices

SANDS FUNERAL CHAPELS

Your six community Chapels. Independent, Family Owned and Controlled. Sands since 1912.

A DIVISION OF SANDS

INTERNATIONAL FLIGHT CARE

Specializing in shipping to or from anywhere. Call collect.

REMOVAL AND MEMORIAL SERVICE
Covering Vancouver Island
Call Collect

A DIVISION OF SANDS

VICTORIA, 388-5155
SIDNEY, 656-2932
COLWOOD, 478-3821
DUNCAN, 746-5212
NANAIMO, 753-2032
LADYSMITH, 245-2331

BE A SUMMER REPLACEMENT CARRIER

FOR THE Victoria Times

Educational, Profitable and Lots of Fun too!

★ *Here is your opportunity to earn extra money during your summer holidays.*

★ *Have fun — win trips and special prizes.*

★ *Summer replacements that prove deserving will HAVE FIRST CHANCE TO RECEIVE PERMANENT ROUTES.*

CALL AT THE TIMES CIRCULATION DEPARTMENT, 2621 DOUGLAS ST. PHONE 382-3131 OR MAIL THIS APPLICATION FORM TODAY!

Victoria Times CIRCULATION DEPARTMENT
2621 DOUGLAS ST.
VICTORIA, B.C.

I would like to apply as a summer replacement or for a permanent route business in my neighborhood.

NAME .....

ADDRESS .....

.....

PHONE ..... AGE .....

SCHOOL ..... GRADE .....

Radio Shack®

OVER 200 STORES COAST TO COAST IN CANADA

FOR HAPPIER HOLIDAYS

REALISTIC

14-873

Save 25.07

DELUXE CASSETTE RECORDER WITH BUILT-IN CONDENSER MIKE!

Reg. 99.95 **NOW 74.88**

Realistic CTR-20. Built-in mike is sensitive enough to catch even the weakest of sounds for clear recording! Built in Auto-Level. Battery/record level meter shows battery condition and variations in volume. Auto-Shut-Off saves tapes & heads.

Save 50%

2 for 3.49 45 min.

REALISTIC

SUPERTAPE 8-Track Cartridge

Finest 8-track cartridge ever made. Extended dynamic range—less noise & improved high frequency response. Tough polyester. Super fine-grain coating reduces head wear and a special lubricant means fewer mangled tapes. Uneffected by age.

44-842.....45 min.....Reg. 3.49.....NOW 2 for 3.49
44-843.....90 min.....Reg. 4.59.....NOW 2 for 4.59

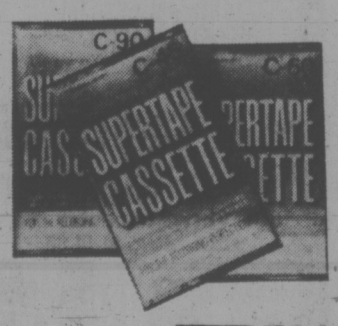

Save 50%

2 for 2.69 C-45

REALISTIC

SUPERTAPE Cassette

Nobody thought iron oxide tape could be this good, but here it is—new Supertape with super linear response. High output dramatically reduces annoying hiss and distortion.

44-617.....C-45.....Reg. 2.69.....NOW 2 for 2.69
44-615.....C-60.....Reg. 2.99.....NOW 2 for 2.99
44-616.....C-90.....Reg. 3.99.....NOW 2 for 3.99

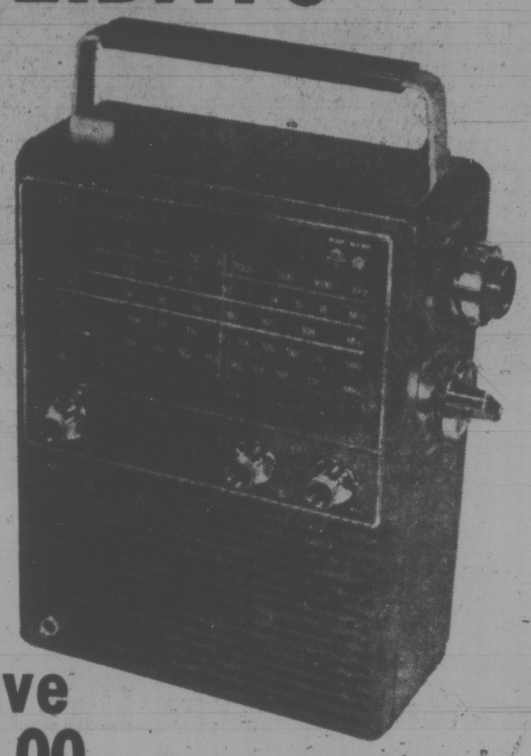

12-755

Save 20.00 REALISTIC

5-BAND AC/BATTERY PORTABLE

Reg. 99.95 **NOW 79.95**

Realistic 5-band portable. Tune commercial aircraft (108-136 MHz), police, fire and public service (144-174 MHz), worldwide shortwave (6-18 MHz) AM or FM. 3½" speaker. External antenna jack. ¼" phone jack. With 4 "C" cells. AC cord. *Also has push-button weather reports and forecasts.

* (Check with the local store manager to make certain the National Weather Service Reports can be received in your area.)

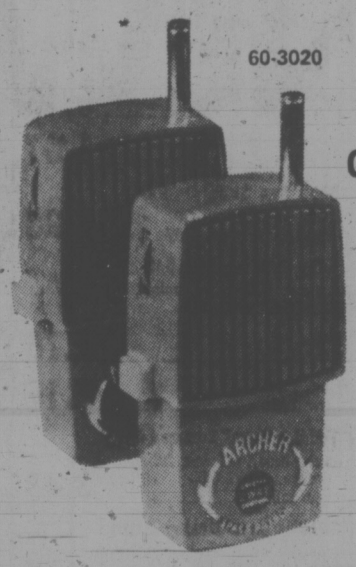

60-3020

SAVE!

OUR STANDARD SIZE "BEST SELLER"

Reg. 17.95 pair **NOW 15.88 Pair**

A best seller, and rightly so—with a design so good it's patented! Superregen circuit, crystal-controlled on Channel-14, talk-power up to 1/4-mile. 100 mW, no license required. Telescoping antenna. With batteries, crystal.

PRICES IN EFFECT UNTIL JULY 1, 1974

10% OFF Bring this coupon to your Radio Shack store and get 10% off on any purchase. Except sale items. GOOD UNTIL JUNE 29, 1974. **10% OFF**

Name (Print).....
Street.....
City..... Prov.....
Code

FREE!

EVERY WEDNESDAY

During July and August is

BATTERY DAY

When you bring any one radio, walkie-talkie, flashlight, toy, we will replenish its batteries free. ("New Formula" brand. ("D", "C" "AA", 9 volts).

Radio Shack
A DIVISION OF TANDY LEATHER CO. OF CANADA LIMITED
UNE DIVISION DE TANDY LEATHER CO. DU CANADA LIMITÉE

609 YATES
Between Broad and Government
● HOURS ●
Daily 9:30 to 5:30, Fri. 'til 9 p.m.
384-6411

NOW 3 STORES TO SERVE YOU

3986 Shelbourne
University Heights Shopping Centre
● HOURS ●
Mon. to Fri. 10:30 to 9:00
Sat. 10:00 'til 6:00
477-9119

3185 Douglas
Mayfair Shopping Centre
● HOURS ●
Daily 9:30 to 5:30
Thurs. and Fri. nights 'til 9:00 p.m.
382-6221

Was George Really Mad?

By BARRY MAY

LONDON (Reuter) — George III was porky but abstemious, found public appearances irksome though he opened his court to scholars and had a skilful appreciation of matters scientific but was doomed to suffer his last years violently insane.

He had an insatiable passion for collecting things.

In six decades on the British throne from 1760 to 1820, the king lost the American colonies and acquired new territory in Canada, India, Australia and South Africa.

He collected paintings, books, musical manuscripts, clocks, scientific and musical instruments, furniture, porcelain and all kinds of minor and major objets d'art.

Some of the king's treasures are being shown at Buckingham Palace, which George bought in 1762. The exhibition, George the Third, Collector and Patron, will continue into 1975 at the Queen's Gallery.

His accession to the throne was welcomed by artists, craftsmen, writers, musicians and scientists starved of royal patronage during the previous reign.

The king was trained in the sciences and became a competent draftsman, capable of supervising the design of newly commissioned works. He was an accomplished musician.

Within a week, Sir Horace Walpole confided to another courtier:

"I will tell you something: the king loves medals. . . . I imagine his taste goes to antiques too, perhaps to pictures, but that I have not heard. If you learn of any purchases that may be made in either kind and that are beyond your own purse, you may acquaint him through the secretary of state."

Soon the king's agents were scouring the world for treasures.

As they foraged throughout the empire George thought about acquiring a wife.

In 1761 he asked for a review of all eligible German Protestant princesses "to save a great deal of trouble" as "marriage must sooner or later come to pass."

He chose Charlotte Sophia and married her a few months later, loving both her and their many children possessively.

There was no royal library on George's accession. Books collected by Henry VIII and all succeeding monarchs had been presented to the British Museum three years previously.

So George set about acquiring books and within eight years had four rooms full. On his death, the library totalled 67,000 volumes.

Perhaps the most important acquisition was the art collection of Joseph Smith, former British consul in Venice.

It included many important Italian paintings, among them some of the finest works of Canaletto whose 50 paintings and 140 drawings in the collection are still the greatest holding of this artist's work.

John Adams, the second president of the United States, commented after a tour in 1783: "In every apartment of the whole house, the same taste, the same judgment, the same elegance, the same simplicity, without the smallest affection, ostentation, profusion, or meanness."

UNRESERVED VOLUNTARY LIQUIDATION

AUCTION

Machinery Div. of Pioneer Machinery Ltd.

Thurs., July 11th, 10 a.m., 1104 Clark Dr., Van., B.C. Preview: Wed., July 10, 9-5.

Over 500 new and used motors and reducers • Metal work equip. • '74 Ford 3/4 ton • Forklifts • Over 40 tons steel-plate channel, angle, etc. • Redirack stg. racking, etc.

Write or phone for Pictorial Flyer

MAYNARDS AUCTIONEERS

1233 W. Georgia, Van., B.C., 685-7376, 682-1033

Woolworth

MONTH END CLEARANCE

JUNE 27-29

Women's & Teen Wear

Teens' and Ladies' Pants Reg. to 9.98. Now only 5.00

Ladies' Shorts Assorted colours, sizes S.M.L. Reg. to 3.96. Now only 2.00

Ladies' T Shirts Assorted patterns and colours, sizes S.M.L. Reg. 2.97. Now only 1.75

Summer Slims Assorted colours, sizes 10-18. Reg. to 11.88. Now only 7.66

Women's Accessories

Ladies' Bra Oddments Broken sizes and styles. Reg. to 5.50. Now only 1.96

Summer Purses Assorted. Reg. to 4.00. Now only 2.00

Infants & Childrens Wear

Infants' Socks Assorted. Reg. to 79c. Now only .39

Children's Oddment Table Summer Clothing. .50

Girls' Swim Suits 2 piece and one piece styles, assorted colours, sizes 7-14. Reg. to 5.99. Now only 3.66

Girls' Co-ordinate sets Knit fabric in denim blue colour with floral pattern, sizes 7-14.

Jackets, Reg. 8.00. Now only 5.66

Blouses, Skirts, Pants Reg. 5.00. Now only 3.50

Girls' 4-6x Co-ordinate Sets Beige Linen Look fabric, fith co-ordinated blouse.

Jackets Reg. 7.96. Now only 5.26

Skirts Reg. 6.96. Now only 4.86

Pants Reg. 5.96. Now only 4.26

Blouses Reg. 4.96. Now only 3.46

Toddlers' Jump Suits Long and Short style, sizes 12 months to 3 years.

Long Style Reg. 7.86. Now only 5.46

Short Style Reg. 2.77. Now only 1.87

Baby Sun Suits Sizes 12-24 months. Reg. 3.27. Now only 2.28

Baby Bathing Suit Set 2 piece suit with jacket, Terry cloth, sizes 12-24 months.

Reg. 3.97. Now only 2.76

Reg. 2.97. Now only 2.16

Toddler Boys' Summer Outfit One piece, stretch fabric, sizes 12-24 months. Reg. 4.93 Now only 3.43

Toddler Boys' Dressy Outfit 2 piece, short pants, sizes 6-24 months. Reg. to 5.97 Now only 4.17

Family Footwear

Ladies' Shoe Clearance Broken Sizes. 4.00

Men's and Boys' Shoe Clearance Broken sizes and styles. 4.00

Ladies' Mule Slippers Pile fabric in assorted pastel shades, sizes S.M.L. .50

Ladies' High Style Shoe Clearace Broken sizes and styles. 5.00

Misses' Shoe Clearance Broken sizes and styles. 4.00

Men's & Boy's Wear

Men's Underwear Clearance Briefs and undershirts, sizes S.M.L. Each .50

Men's Stanfield Underwear Undershirts and briefs, broken sizes. Reg. 1.75. Now only 1.00

Men's Sweaters One of a kind, Reg. to 12.99. Now only 5.00

Men's and Boys' Sock Clearance Discontinued lines. Reg. to 1.29. Now only .50

Men's Dress Hose Broken sizes and colours. Reg. to 2.00. Now only 1.00

Boys' Pyjamas Broken size range. Reg. to 2.97. Now only 1.75

Boys' Sweater Clearance Broken sizes. Reg. to 5.99. Now only 2.66

Boys' T Shirts Reg. to 5.99. 2.00

Boys' Knit Shirts Sizes 8-16. Reg. 2.47. Now only 1.75

Men's Bermudas Perma press polyster. Colours Beige, Brown and Blue, sizes 32-40.

Reg. to 6.98. Now only 4.66

Reg. 7.77. Now only 5.66

Men's Plaid Shirts Sizes S.M.L.XL. Reg. 7.96 Now only 5.66

Household Needs

Clothes Hamper Waste Basket Set 3 only, 2 sand and 1 Turquoise. Each 3.00

Clothes Hamper 1 only Avocado Green Reg. 12.99. Now only 5.00

Sponge Towels 12 to a package. Reg. .98. Now only .79

Hostess Hot Drink Cups 40 to a package, assorted colours. Reg. .95. Now only .65

40 Piece Cutlery Set With Bakelite handles. Reg. 11.88. Now only 6.00

Bissell Rug Shampoo 128-fl. oz. size. Limited quantity. Reg. 8.47. Now only 6.66

Bissell Dry Rug Shampoo 2½ lbs. limited quantity. Reg. 2.88. Now only 1.96

Rayon and Cotton Tablecloths Size 50x65. 2.00

Fabrics & Notions

Flannelette 36" wide, assorted prints. Yard. .79

Polyester Lining 45" wide, assorted colours. Reg. 1.37 yard. Now only a yard .99

Celanese Lining 54" wide, assorted colours. Reg. 1.29 yard. Now only a yard .99

Grimpknit 60" wide, assorted colours. Reg. 3.96 yard. Now only yard 2.33

Polyester Knitting Worsted 4 ply, 2 oz. skeins, assorted colours. Reg. .99. Now only .79

Acrylic Knitting Yarn 6 oz. skeins, broken colour range. Reg. 1.96. Now only 1.00

Writing Supplies

Self Adhesive Photo Albums 8 pages, floral binder. Now only .99

Boxed Stationery Assorted. Reg. to 2.50. Now only 1.00

TERRIFIC BUY

MEN'S PANT CLEARANCE

Broken style and size range. Reg. to 13.95.

now only 4.00

TERRIFIC BUY

BOYS' Casual Pants

Colours Brown and Beige, sizes 8-16. Reg. to 4.57.

now only 3.00

TERRIFIC BUY

LADIES' SHIRTS and Blouses

Broken size and colour range.

2.00

TERRIFIC BUY

Ladies' Wear Clearance

Skirts, pants and dresses, broken sizes. Reg. to 14.95.

now only 5.00

LUNCHEON FEATURE

Lunch Counter Feature

Relax and refresh yourself. Cheeseburger Platter. Pure beef pattie with zesty cheese, lettuce and tomato. French Fries, Tea or Coffee. 1.55

Home Furnishings

2-Piece Davenport Sets 4 only, 2 vinyl leather look, 2 fabric covered. Reg. 229.95. Now only 186.66

Swivel Rockers Tweed fabric with vinyl leather look trim. Reg. 76.88. Now only 52.66

Fleetwood TV 20" Black and White. Reg. 149.95. Now only 100.00

Round Hassocks Assorted colours. Reg. 7.88. Now only 5.66

Floor Cushions Two foot square with tassled corners, colours Wine and gold, 4 only. Reg. 12.99. Now only 9.66

Jardenier Planters Unconditionaly guarnteed, indoor, outdoor, Black with gold metal handles, 5 sizes to choose from.

17" Reg. 15.95 Now only 11.66

14" Reg. 9.98. Now only 6.98

10" Reg. 7.98. Now only 5.58

8" Reg. 3.95. Now only 3.26

7" Reg. 2.29. Now only 1.96

Woven Rugs Reversable, fringed ends.

Sizes 5'6x9'. Reg. 49.99. Now only 25.66

Size 3'6x6'. Reg. 26.98. Now only 19.66

Bathroom Scales Colours Avocado and Gold. 4.97

Bathmat Set Reg. to 8.88. Now only 2.96

Bathmat Sets 4 only. Reg. 8.88. Now only 4.66

Bathroom Boutique Accessories Colours White, Black and Blue. Tumblers. Reg. .49. Now only .25

Hair Spray Holder Powder Box, lotion dispenser, Hair Spray holder, Vanity Tray Reg. 1.29. Now only .79

Kleenex Holder. Reg. 2.99. Now only 1.56

Recliner Chair One only, Gold Colour, Vinyl leather look covering Reg. 74.88. Now only 46.66

Music & Records

Webcor 8 Track Car Player Two only, Reg. 49.95. Now only 25.00

Lloyds Electric Radio A.M.F.M., one only, Reg. 27.88. Now only 18.66

Royaltoe Radio Battery or electric A.M. F.M. Reg. 15.96. Now only 9.99

Granada Radio 3 band, 15 transistors, battery or Electric. Reg. 29.99. Now only 20.44

Webcor Mini 8 Track Player Two only Reg. 39.95. Now only 26.66

Royaltone Digital Clock Radio A.M. F.M., one only. Reg. 29.95. Now only 20.66

Electrophonic Stereo Receiver One only, with 8 track and 2 speakers. Reg. 149.95. Now only 99.99

Hanimex 8 Track Receiver A.M. F.M. one only Reg. 137.87. Now only 95.87

Webcor Receiver A.M. F.M. with built in turntable, one only. Reg. 149.95. Now only 89.66

Cameras -Films

Gaf Movie Camera Reg. 39.95. Now only 19.66

Gaf Movie Projector Two only, Reg. 69.95 Now only 40.66

Bell and Howel Cube Projector Automatic focus. One only. Reg. 129.87. Now only 118.87

Keystoe Instamatic Camera One Only, takes 126 cartridge and magicubes. Reg. 27.77. Now only 18.98

Kodachrome Two Indoor Movie Film 8mm, outdated. Reg. 3.74. Now only 1.86

Polaroid Film Type 88, outdated. Reg. 3.99. Now only 2.25

Toys & Playthings

Kiddies' Play Pools 55 gallon capasity, sturdy poly folds for easy handling. Reg. 4.99 Now only 3.66

Gym Sets Strong metal construction, 2 single swings, 1 glider. Reg. 24.87. Now only 19.96

Disney Puppets Roadrunner etc. Reg. 4.77 Now only 2.46

Disney Plush Toy Speedy Gonzales. Reg. 8.87. Now only 5.67

Little Girls' Kitchen Sets 2 types to choose from.

Reg. 2.99. Now only 1.50

Reg. 3.99. Now only 1.75

Toy Oddments Reg. to 9.99. Now only 4.00

Gilbert Pottery Craft Motorized Potters Wheel. Reg. 16.97. Now only 11.96

Chip-A-Way Sets Sculpture craft. Reg. 8.77. Now only 5.66

Health & Beauty Aids

Born Free Shampoo 14 oz. size. Reg. 1.23. Now only .98

Cosmetic Clearance Lipsticks, eyemakeup etc. discontinued lines 2 for 1.00

Economy Pack Bobby Pins 300 to a package, Black and Bronze. Reg. .88. Now only .67

Makeup Mirrors Assorted. Reg. to 2.69. Now only 1.00

Jewelery - Novelties

Summer White Jewelry Assorted style necklaces. Reg. 2.00. Now only .97

Jewelry Boxes Reg. 4.99 Now only 1.96

Feature Wall Clocks Reg. 24.95. Now only 5.00

Beaded Change Purses Reg. .39. Now only .25

From the Candy Dept.

Candy Assortment 22 oz. bags. Reg. .99. Now only .79

McCormacks Crackers Assorted types, 12 oz. box. Reg. .57. Now only .47

Braches Coconut Candy 1-lb. bags. Reg. .99. Now only .79

Woolco MAGASINS & RAYON DEPARTMENT STORES — CHARGEX — Woolworth CREDIT CARD CARTE DE CREDIT "Charge it"

Woolworth ...because you can't fool a woman.

USE THESE CARDS IN WOOLWORTH STORES ACROSS CANADA

Beef Price Rising, But Lower in Fall

By JEFF CARRUTHERS
Times Ottawa Bureau

OTTAWA — Canadians planning to stock up on beef for their freezers during the next few months would likely fare better financially if they wait until October or, better yet, until early 1975.

According to beef supply and price experts with the Food Prices Review Board, retail prices of beef are expected to continue to climb through July, August and September and then tail off again later in the fall and into the winter.

And if one FPRB economist, who has been studying the Canadian beef situation intensively during the last 18 months, is right in his crystal-ball gazing, Canadian consumers should be in for a marked reduction in beef prices early next year as an anticipated glut of Canadian beef comes to market.

The official added in an interview Tuesday that if cheaper American cattle and beef start moving into Canada once again later this summer the anticipated retail beef price increase this summer shouldn't be as large and yet the decrease early next year should remain and perhaps be even greater.

In terms of prices, this summer the cost of live cattle on the hoof could jump from $45 to $48 a hundredweight now to $52, $55 and even $60 a hundredweight by late August-early September, the FPRB official predicted, depending in part whether the border is opened to cheaper American meat which would moderate the price increase.

At the retail level, this would translate into average meat price increases of 15 cents to 30 cents or more a pound, depending on the cut, with the barbecue cuts even higher as a result of high demand resulting from the barbecue season.

Later in the fall, if the border is still closed to U.S. beef, prices should drop back down to today's prices and then continue a traditional decline into the winter.

With the U.S. cattle moving freely across the border again, Canadian cattle prices could drop to the low $40 range by early winter.

But six months to nine months from now, Canadian beef prices could drop to about $30 a hundredweight — almost 60 cents a pound difference at the retail level from today's prices, assuming consumers would get all the savings — as an expected glut of Canadian and perhaps American beef hit the market all at once, the FPRB official predicted.

The glut, and the consequent rock-bottom beef prices, could result from a combination of the negative forces affecting the beef industry in Canada and the U.S., the official explained.

With the outlook for cattlemen becoming more bleak in terms of rising feed grain prices and changing consumer meat preferences, many more Canadian cattlement could decide this winter to cull their herds sharply for sale late in the fall and early in the winter instead of building up herds for wintering-over and sale next summer and fall.

In addition, the beef industry is at a peak of beef cattle supply at present in the normal three-year beef cycle, the official said, meaning that there's a lot more cattle ready for market this fall and winter than in previous years.

This glut will inevitably force down prices and perhaps convince even more cattlemen to get out of the business and sell their herds for slaughter.

While very few of the "experts" in the beef and retail food industry, as well as in government, are confident any more about predicting what is likely to happen as long as six or even nine months from now, most of those contacted Tuesday agreed with the Prices Review Board official that for this year at least, beef prices will go up and then go down again later in the fall, in response to traditional meat cycles.

During the "barbecue season" months of July, August and September, consumer demand for many of the more expensive cuts of beef traditionally increase substantially, they explained.

EXCELLENCE in academics, service, citizenship and athletics were honored at the second annual awards dinner of Lansdowne junior secondary school. Among winners are Joan Carruthers, who received Reid Trophy, school's highest award; Mark Higgins, outstanding male athlete, and Kelly Mann, for outstanding service to school. School's top female athlete, Shelley Godfrey, is in Japan at coaching clinic. She also won citizenship award. (Irving Strickland photo.)

Mate Woke Carmichael, So She Died

CALGARY (CP) — Carmichael II, a towering, 600-pound polar bear at the Calgary zoo, drowned one of his young mates Tuesday afternoon as more than 200 horrified zoo visitors, many of them children, looked on helplessly.

Zoo director Bill McKay said Re, an 18-month-old female polar bear, apparently angered Carmichael II by continuing to try to play with the larger bear when Carmichael II wanted to sleep.

Carmichael II bit Re on the neck and pushed her head into a three-foot deep pool in the bear compound, said McKay. In a few moments, Re was dead.

Zoo keepers used a high pressure water hose to keep Carmichael II away from several other smaller females in the compound.

WELLBURNS
PANDORA AT COOK

Utility Grade CORNISH HENS 99c each

WIENERS lb. 69c

BONE-IN HAM Whole or Cut, lb. 79c

Prices Effective 'til Saturday, June 29

TWINKLE ICE CREAM 1-gal. pail 2.39

McDONALD'S HOT DOG AND HAMBURGER BUNS Dozen 49c

FRESH PRODUCE!!

SANTA ROSA PLUMS lb. 39c

MEDIUM ONIONS 2 lbs. 25c

HOT HOUSE Tomatoes lb. 59c

CHIQUITA BANANAS 6 lbs. 89c

PLUMROSE PICNIC SHOULDER HAMS 1-lb. tin 1.49

NESTEA ICED TEA MIX 13-oz. jar 79c

Western Family WHOLE MUSHROOMS 2 Tins 89c

PEPSI 3 Family Size Plus Deposit 1.00

TUC BISCUITS 3 5-oz. Pkgs. 89c

PARKAY MARGARINE 3-lb. pkg. 1.59

NABOB DELUXE TEA BAGS 125's 1.69

NESTLES CANNED PUDDINGS 3 14-oz. Tins 1.00

FAB King Size 1.59

FRENCH'S MUSTARD 16-oz. Jar 31c

NESCAFE Instant Coffee Bonus Pack 11-oz. Jar 2.19

WELLBURNS WILL BE CLOSED MONDAY, JULY 1
Open Thursday and Friday 'til 9:00. We Reserve the Right to Limit Quantities.

WELLBURNS

Truck Load SALE!
marbletop bathroom Vanities!

20x18 $69.95 TRIM EXTRA

WE BOUGHT A SUPPLIERS ENTIRE STOCK (OVER 600 CABINETS) . . . AND WE'LL ADMIT WE GOT THEM AT A GOOD BUY . . . BUT THE SAVINGS ARE BEING PASSED ON TO YOU!

Not a come-on . . . not a gimmick . . . not a so-called "slightly irregular" - BUT GENUINE 'A' GRADE MARBLE TOP BATHROOM VANITIES!

Magnetic Catches 5 for $1.00

RANGE HOOD-FAN With Fan and Light $22.95

MODERN CLOSET SEAT GLEAMING WHITE FINISH $4.29

PORCH LIGHT Ebony Black $2.49

Bathtub ENCLOSURE PLASTIC PANELS BALL BEARING ROLLERS TOWEL BARS $29.95

31" x 18" Double Compartment STAINLESS STEEL SINK Self Rimmed $39.95 Strainer Extra

SILENT SWITCHES BROWN 2 for 79c

U-GROUND RECEPTACLES BROWN 2 for 79c

We Reserve The Right To Limit Quantities

14-2 with ground HOUSE WIRE 250-ft. Coil $24.95

SWITCH & RECEPTACLE BOXES 2 for 99c

Prices Effective through Monday

NMD.9

DRYER WIRE 10-3 FT. 45c
RANGE WIRE 8-3 SOLID FT. 75c
½-INCH COPPER RIGID FT. 59c

CHARGEX

hunderbird

2929 DOUGLAS 386-2921

Daily 8:30 - 5:30. Fri. Night to 9. Sat. 9:00 - 5:00.

Clouds Clear For Queen Mum

FLANKED by Chief Justice Bora Laskin, representing the ailing Governor-General and Ontario Lieutenant-Governor Pauline McGibbon, the Queen Mother smiles on her arrival in Toronto Tuesday. She was greeted at the start of her seven-day visit to Canada by a skirl of bagpipes and a 21-gun salute.

TORONTO (CP) — Although earlier thunderstorms and hail dampened the airfield, red carpet and dais, skies were bright for a brief period as Queen Mother Elizabeth arrived at Toronto International Airport to start a seven day visit to Toronto and Montreal.

The inclement weather sent the welcoming party of several hundred scurrying indoors to greet the 73-year-old Queen Mother on her sixth visit to Canada.

The skirl of bagpipes played by the Toronto Scottish and the boom of a 21-gun salute by the Toronto Regiment, Royal Canadian Artillery, thundered inside the cavernous hangar as Her Majesty paused for official ceremonies after an eight-hour flight aboard a Canadian Armed Forces Boeing 707.

Looking slightly tired but cheerful, the smiling Queen Mother left later for Windfields, the Toronto estate of industrialist E. P. Taylor, which will serve as her headquarters for the tour.

Today, she begins a full itinerary of public and private events culminating in her attendance at the 115th running of the Queen's Plate and a provincial government picnic Dominion Day at Queen's Park.

Chief Justice Bora Laskin of the Supreme Court of Canada, representing Gov.-Gen. Jules Leger who is recovering from a stroke, greeted the Queen Mother as she stepped from the aircraft.

Ontario Lt.-Gov. Pauline McGibbon, External Affairs Mitchell Sharp and Ontario Premier William Davis also were among the official welcoming party.

A crowd which police estimated at 250 broke into applause as Her Majesty emerged from the aircraft wearing a vivid aqua hat with upturned brim and matching coat over a pale aqua dress. She also wore several strands of pearls and a diamond pin in the shape of a maple leaf.

The Queen Mother stopped frequently to chat with the men clad in their fighting kilts of hodden grey. She is colonel-in-chief of the Toronto Scottish and the Black Watch Royal Highland Regiment which she will visit Thursday in Montreal.

While in Canada, Her Majesty will present new colors to her troops replacing the present design created before Canada adopted the maple leaf flag.

Security precautions at Heathrow Airport were tight when the Queen Mother was seen off from London by Canadian High Commissioner J. H. Warren and Commodore Noel Cogdon, commander of the Canadian defence liaison staff in London.

About 200 men from three police forces maintained security in the area surrounding the hangar at the north end of the Toronto airport. Shortly after the official party left, the clouds blackened and threatened rain.

Much of today's itinerary includes car touring between stops at the Hospital for Sick Children in downtown Toronto, a reception for reporters, a private luncheon at Queen's Park and a garden party for 1,100 at the Ontario Science Centre.

Stars 'n Stripes Can Be Altered, Court Rules

WASHINGTON (UPI) — The U.S. Supreme Court ruled 6 to 3 Tuesday that a state cannot stop an individual from expressing his feelings by affixing such items as peace symbols to an American flag flown on his own property.

The court majority held that a Seattle man, Harold Omand Spence, was unconstitutionally convicted of violating a state law which forbids printing or painting anything on a flag or attaching any picture or design to it.

That Nudging and Buzzing Wasn't Auto Trouble

TAMPA, Fla. (AP) — Lloyd Allison felt a bump against his leg as he drove home from work, but he thought it was just something loose on the floor.

He also heard a buzzing sound, but ignored that too, figuring it was engine noise.

When he arrived at his garage and reached for the car keys, he found the source of the bumping and buzzing — a rattlesnake coiled between his feet.

"I damned near dropped dead," he recalled. "Most of the snake's body was under the front seat, with its head and neck protruding out between my feet. I didn't know what to do. I was simply petrified."

Allison, 54, sat perfectly still for about seven minutes, and so did his passenger.

Then with steady, careful movements he picked up the microphone of his two-way radio to call for help. But he dropped the mike and, out of desperation, opened the car door.

While debating whether he should leap, the snake slithered out the door.

He Forgot Something

WESTERN SPRINGS, Ill. (AP) — Andy Tobin is executive secretary of the Burglary Prevention Committee.

He helped send out 1.5 million leaflets telling homeowners 10 ways to burglar-proof their houses.

He also helped establish Burglary Prevention Week — which happens to be this week.

But he forgot to warn about leaving two-by-four boards around.

"Last night somebody used one to break my rear door window, take off the safety latch and ransack the house," he said. Tuesday.

Missing was about $50 worth of his wife's costume jewelery.

"My face is still red."

Home Recipe Plan Takes Off Ugly Fat

It's simple how one may lose pounds of unsightly fat right in your own home. Use this home recipe dietary plan. It's easy, no trouble at all and costs little. Just go to your drug store and ask for Naran Reducing Plan. Pour liquid into a pint bottle and add enough grapefruit juice to fill the bottle. Take two tablespoonsful twice a day as needed and follow the Naran Reducing Plan.

If your first purchase does not show you a simple easy way to lose bulky fat and help regain slender more graceful curves; if reducible pounds and inches of excess fat don't disappear from neck, chin, arms, hips, abdomen, calves and ankles just return the empty carton for your money back. Follow this easy way endorsed by many who have tried this plan to help bring back alluring curves and graceful slenderness. Note how quickly bloat disappears, how much better you feel. More alive, youthful appearing and active.

MAX FACTOR
ULTRA-LUCENT
WATERPROOF COSMETICS
ARE
SOMETHING SPECIAL

Come in to our Cosmetic Dept. and have Linda Herman or Sheila Hubscher, Max Factor Beauty Consultants, show you the complete line of Ultra-lucent Cosmetics.

With any Max Factor purchase of $5.00 or more, receive a Beauty Bonus kit.

Some suggested items for summer are:

Waterproof Make-up	2.75
Waterproof Shimmering Make-up	2.75
Waterproof Blush	3.50
Waterproof Eye Shadow	2.95
Waterproof Line Maker	3.95
Waterproof Lash Maker	2.95

This Special Offer available until June 29 only.

Woodward's Cosmetics, Main Floor

Woodward's

Woodward's Mayfair Phone 386-3322; Cobble Hill, Duncan, Ganges, Gulf Islands, Jordan River, Port Renfrew, Zenith 6544 (Toll Free). Store hours: 9:30 a.m. to 5:30 p.m. Evening shopping Thursdays and Fridays 'til 9:00 p.m.

IGA

At Colwood Corners
1860 Island Highway
Prices Effective June 26, 27, 28, 29
Wednesday through Saturday

OPEN 9-9 (Including Sunday)

We Reserve the Right to Limit Quantities

GRADE "A" BEEF CHUCK STEAK lb. 99c
GRADE "A" BEEF CROSS RIB ROAST lb. 1.19
GRADE "B" OR UTILITY, FRESH, 6-10 LBS. TURKEY lb. 69c
READY TO EAT HAM Shank Ends lb. 69c
GOVERNMENT INSPECTED COUNTRY STYLE PORK SAUSAGES lb. 79c
HAM STEAKS lb. 99c
SUNLIGHT, 5-LB. BOX LAUNDRY DETERGENT 1.79
SUNLIGHT, 32-OZ. PLASTIC LIQUID DETERGENT 2 for 1.39
KLEENEX, 2 ROLLS PAPER TOWELS 59c
McCAIN 8" CREAM PIES each 49c
FLEISCHMANN'S, 2-LB. PKG. CORN OIL MARGARINE 1.29
Colonial COOKIES lb. 69c
CHIVERS, 24-OZ. JAR STRAWBERRY JAM 99c
BETTY CROCKER, 6 OZ. PKG. FRUIT HELPER 3 for 1.00
BONUS, 52-OZ. TIN COOKED CHICKEN 1.69
RISE & SHINE, 4—3¼-OZ. PGKS. ORANGE CRYSTALS 59c
NESTLES, 3—5-OZ. MINI PUDDINGS 2 for 89c
SQUIRREL, 32-OZ. JAR PEANUT BUTTER 1.09
ROBERTSON, 10-OZ. TIN SMALL BABY CARROTS 5 for 89c
EGGO, 11-OZ. PKG. FROZEN WAFFLES 49c
CLOVER LEAF, 15-OZ. TIN PILCHARDS in NATURAL OIL 3 for 1.00
HEINZ, 48-OZ. TIN TOMATO JUICE 2 for 89c
YORK, 48-OZ. TIN JUNGLE JUICE 2 for 79c
NALLEY'S, 32-OZ. BOTTLE LUMBER JACK SYRUP 69c
SEEDLESS GRAPES 59c
BING CHERRIES lb. 59c
FRESH CELERY each 19c
CHIQUITA Bananas 6 lbs. 89c
LOCAL HOT HOUSE TOMATOES 39c

Spy Chief's Skeleton in Locked Room

LONDON (Reuter) — British police today were confronted with the mystery of a locked room containing the body of an intelligence chief who disappeared almost three years ago.

The body of Sir Peregrine Henniker-Heaton lay unnoticed all the time in a study in his West London home.

A spokesman said police could not comment before Thursday's inquest into the death of Sir Peregrine, formerly an intelligence chief specializing in Middle East affairs. His disappearance at the age of 68 on Oct. 5, 1971, after telling his wife he was off for a morning stroll, prompted fears that he had been assassinated by foreign agents.

His skeleton was discovered by his 20-year-old son Yvo on Sunday in a locked study at the family's home in Ealing, West London.

SLUMPED ON BED

He found the remains of his father slumped on the end of a bed in the same dark brown suit in which he disappeared.

Some British newspapers said that near the body were found an empty bottle and a note to his wife. One newspaper today quoted the note as saying Sir Peregrine was unable to carry on and asking his wife "not to make much of the funeral."

Sir Peregrine's son, who had decided to look around the study after finding an old key which fitted the lock, thought at first he had found only a bundle of old clothes.

The police say that when Sir Peregrine vanished, they were assured that the house had been thoroughly searched.

HOUSE DIVIDED

The double-fronted villa was apparently split into two apartments after Sir Peregrine's disappearance.

3 CANADIANS GUILTY IN CAIRO CASH BILK

CAIRO (AP) — Three Canadians were among 90 persons found guilty Tuesday of a $16-million illegal currency transfer. Fines of millions of dollars were imposed, as well as varying prison terms.

The Canadians were not identified and details of their sentences were not given.

The leader of the illegal currency deal, Italian engineer Antonio Screbo, was jailed for six years and fined $34 million.

Forty-eight foreigners were involved, including 23 Americans, mostly oil company employees; six West Germans; five Italians; four Lebanese; two Greeks and one each from Britain, Belgium, France, Holland and South Africa.

The 90 were charged with plotting to wreck the Egyptian economy by cheating the state of large sums of foreign currency and with manipulating import prices.

Eight others are still being sought by the police.

U.S. Recalls Envoy Over Guerrilla Pardon

WASHINGTON (WP) — The U.S. State Department Tuesday called home the American ambassador in Khartoum, after informing the Sudanese government that the United States "cannot accept" the release of Palestinian guerrillas who murdered two embassy officials last year.

The State Department move — a possible prelude to other actions — was announced soon after Sudanese President Kaafar Nimeri commuted the life sentences against the terrorists and decided to turn them over to the Palestine Liberation Organization.

The guerrillas seized the Saudi Arabian Embassy on March 1, 1973, during a diplomatic reception, and took as hostages U.S. Ambassador Cleo Noel, counsellor George Moore and Guy Eio, the Belgian charge d'affaires. The three were murdered in the basement of the embassy 24 hours later.

In a statement released by acting secretary of state Joseph Sisco, the department declared:

"We are dismayed over this virtual release of these confessed murders . . .We do not think that this decision lives up to the repeated assurances given at all levels of the Sudanese government that this case would be handled in a just manner."

The statement went on to say that while the United States had tried to avoid statements which could be taken as interference during the judicial process against the accused, "at the same time we attempted to make clear the importance the U.S. government attached to punishment commensurate with the crimes committed."

State Department officials said that Ambassador William Brewer had been advised to convey these views to the Khartoum government and then return home.

He is due in Washington within 48 hours for consultations.

Informed officials said Tuesday that the action by Nimeri indicated the pressures to which leaders of Middle East nations are subjected by the radical Palentinian organizations.

He had promised in the past to deal sternly with the terrorists.

On Monday, a court sentenced the eight guerrillas to death. Nimeri then immediately overturned the verdict and ordered the defendants released to the custody of the PLO to serve seven-year sentences.

Sudan claims to have an independent judiciary. Nimeri, a military leader, took power in a coup but was later elected president.

The United States has had an off-again, on-again relationship with Sudan since 1967. Kartoum broke relations during the Middle East war that year. They were not reestablished until July 1972. Noel, the first American ambassador after the break, was murdered.

Following the release of the U.S. statement Tuesday, department spokesman Robert Anderson was prepared with information about the scope of the U.S. aid program to Sudan, which recommenced in 1973.

Last year the country received an $11 million loan for agricultural development, a $2.2 million grant for refugee assistance, and $2·1 million long term, low-interest loan making possible the purchase of 20,000 toss of U.S. wheat.

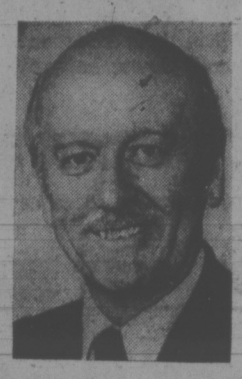

Mr. Goyer, Minister of Supply and Services, Bought Crude Oil with Your Tax Money at 99½c per gallon. He Was Unable to Sell it at 15c Per Gallon Three Months Later.

P C

RE-ELECT ALLAN McKINNON

Campaign H.Q., 1121 Vancouver St.

388-9978

Inserted by Allan McKinnon for Victoria Campaign Committee

TALKS CONTINUE ON GAS PRICES

VANCOUVER (CP) — The British Columbia Energy Commission is still negotiating with Texaco, Canada Ltd., Gulf Oil Canada Ltd. and Shell Canada Ltd. on gasoline prices, commissioner Donald Johannessen said Tuesday.

Clarification is being sought on a federal ruling, which limits price increases to 9.2 cents a gallon, he said.

The ceiling requested by the provincial government is eight cents a gallon. The three companies have said they will follow the federal ruling.

Johannessen said it is not clear if the federal ruling applies to products made from both domestic and imported crude oil. The Energy Commission claims federal guidelines applied only to products made from imported crude.

A provincial bill to make the eight-cent limit mandatory has received third reading and Royal assent, but has not yet been proclaimed.

Posters Tell Tragic Tale

PEKING (Reuter) — The story of a young Chinese woman who died in undisclosed circumstances after being falsely accused of having an affair with a Communist party member appeared in wall posters in Peking today.

The girl was cleared of blame after her death when a pathologist found she was still a virgin, the posters said.

The new series of posters was written by the girl's elder brother and was pasted up beside scores of others in Peking's Eternal Revolution Street.

He wrote that his sister, called Chao Pao-fang, was one of many millions of young people sent to work in rural areas. Chao was assigned to a commune in Honan province, central China, and earned a reputation as a hard worker and a political activist.

The poster said "reactionary" officials charged her with having "illicit" sexual relations with a local Communist, Chen Hsing-yi, against whom they were opposed politically.

The story said that when the girl rejected all efforts to make her confess," she suffered severe mistreatment, including a beating given to her by two men who dragged her out of bed in the middle of night.

Finally a doctor was coerced into writing out a certificate declaring that the girl was like "a woman who bore two children," the posters said. With this evidence the Communist party member was arrested.

One day the girl unexpectedly asked for seven days leave and the next day, March 21 this year, she was found dead at a railway station. How she died was not stated. She was 22 years old.

The posters said that when she was examined by a doctor who did not know her identity, she was found to be a virgin.

Leger Improving

OTTAWA (CP) — The condition of Gov.-Gen. Jules Leger, recovering from a stroke he suffered June 8, continues to improve, an aide said Tuesday.

The Governor-General has been feeling well enough to stroll through the garden at Rideau Hall, his residence in Ottawa, said the aide.

Leger returned home June 21 after almost two weeks in the University of Sherbrooke Medical Centre.

He had been taken to the centre after he collapsed during a dinner following convocation ceremonies.

Doctors said when Mr. Leger was released from hospital that he was still having problems with his speech and his left hand was paralysed. However, they said these after-effects of the stroke would improve with therapy.

Tune in to the great sights and sounds at Woodward's

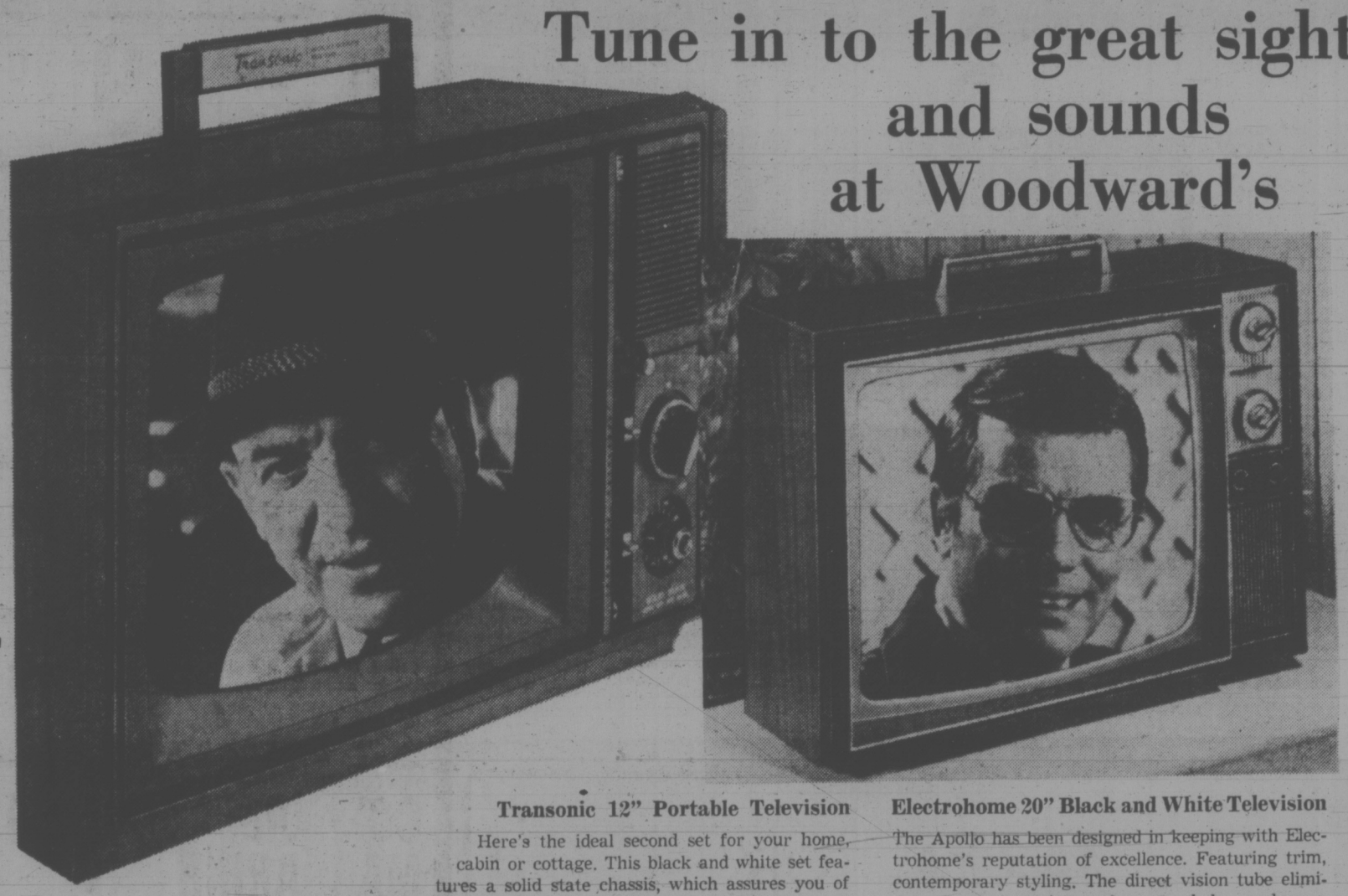

Transonic 12" Portable Television

Here's the ideal second set for your home, cabin or cottage. This black and white set features a solid state chassis, which assures you of a quick-starting, stable picture as well as sound within seconds. It also virtually guarantees you of greater dependability and reliability. Complete with an earphone jack and earphone for those late night movie buffs. Plus a removable daylight screen for daylight viewing 129.95

Also available—A model that operates on a 12-volt adaptor for car, boat, trailer or truck, as well as ordinary household current 139.95

Electrohome 20" Black and White Television

The Apollo has been designed in keeping with Electrohome's reputation of excellence. Featuring trim, contemporary styling. The direct vision tube eliminates annoying picture haze to help produce a clearer, more definite picture. Electrohome's 4-circuit sensitive Vu-matic gives you the best possible picture and sound within seconds. It's another great look and listen idea from Electrohome. See it at Woodward's soon. Sale Price 169.44

Transonic Mini Cassette Recorder

The Transonic "Executive" is designed with the features of a large cassette, yet it's lightweight (approx. 1 lb.) and compact. Operates on household current, penlight batteries or a 6-volt adaptor. Omnidirectional 2-way microphone, one-finger recording action, REW/FF and pause button. Complete with case and accessories. Sale Price 99.44

Transonic Multi-Band Radio

This 5-band radio receives SW2-SW1-AM-FM-Air/PS bands. With deluxe features you'd expect on a much more expensive model. Battery and electric operated. Squelch control for static-free tuning on the Short-Wave bands. Automatic Frequency control for drift-free reception on FM. Dial light. 1-Year guarantee on parts and labour. Sale Price 62.44

Transonic 9-Band Radio

This international radio lets you tune in to a number of countries. Superbly styled with SW 1-5, AM/FM/LW/MB. Automatic frequency control prevents FM station drift. Telescopic antenna provides the best possible area reception. AC/DC operation allows you to operate it on household current or "D" cell batteries. Sale Price 109.44

Auritone Digital Clock Radio

This solid state AM/FM radio enables you to wake to music or wake to alarm. Featuring a 24-hour wake-up system. The digital figures are easy to read day or night. In its wood-grained cabinet, it makes a handsome addition to any bedside table or desk. Get your clock radio — and make getting up a little easier in the morning! Sale Price 24.44

Woodward's Appliances, Second Floor

Woodward's

Woodward's Mayfair Phone 386-3322; Cobble Hill, Duncan, Ganges, Gulf Islands, Jordan River, Port Renfrew, Zenith 6544 (Toll Free). Store hours: 9:30 a.m. to 5:30 p.m. Evening shopping Thursdays and Fridays 'til 9:00 p.m.

Woodwards Coins and Stamps

Mayfair Shopping Centre

Sale of Canadian Stamps for the Collector

WITH A FEW SELECTED SILVER DOLLORS

A unique opportunity for the collector of mint and used Canadian stamps. We have put together a well-rounded lot of stamps at very special prices. We advise collectors to fill in their collection of mint and used at these low prices as quantities such as we offer here are now almost impossible to obtain.

We have featured Canadian coils throughout this ad as they are becoming quite scarce and very popular. This may be your last chance to fill in your coil collection at well under catalogue price, also offered at the same low prices are a variety selection of mint and used Canada ranging from Queen Victoria to modern day sets.

ALL QUANTITIES ARE LIMITED

All stamps fine used. Fine centering and priced well below Lyman's catalogue.

USED CANADA

Nos. 74-79—Queen Victoria 1898 Numeral Series—½c 1c, 2c purple, 2c red, 3c and 5c. Set of 6. **Sale Price** 69¢

Nos. 89-93—King Edward 1903-1908—1c, 2c, 5c, 7c and 10c. Never before offered by us and very limited in quantity. Set of 5 stamps. **Sale Price** 2.49

No. 98—1908 Quebec Tercentenary 2c. **Sale Price** 29¢

No. 106—1912-1925 Admiral—2c unsorted as to shades and varieties. Sold in lots of 100 only. **Sale Price 100 for** 1.99

No. 104—1912-1925 Admiral—1c unsorted as to shades and varieties. Sold in lots of 100 only. **Sale Price, 100 for** 1.99

Nos. 125, 227, 128, 129, 130—Admiral Coils——1914-1924—Perforate 8 vertically. A very tough and desirable set of Admiral coils. 1c, 2c Carmine, 2c Green, 3c Brown and 3c Carmine. Set of 5 coils. **Sale Price** 1.69

No. 134 Admiral Coil—3c brown. A very desirable coil. **Sale Price** 1.39

Nos. 179-183—George V Coils, 1930—1c Green, 2c Dull Green, 2c Deep Red, 2c Brown and 3c Red. Set of 5. **Sale Price** 2.09

Nos. 195-201—1932 George V Medallion Series—Complete set 1c-13c, very limited. Seven stamps. **Sale Price** 2.49

George V, 1931, No. 184 3c Carmine—Perforate 12x8 and Nos. 228-230 1935 coils 1c-3c. Four stamps in this set. **Sale Price** 1.29

Nos. 365-368—1957 Sport Issue—4 Different sport scenes depicted. Very difficult to get in used condition as a set. Set of 4. **Sale Price** 39¢

Nos. 217-226—1935 George V and Pictorial, 1c to 50c—A desirable set and very limited. 10 stamps. **Sale Price, per set** 2.39

Nos. 268-273—1946 Peace Issue, 8c to $1.00—Set of 6 stamps and rarely offered with the dollar stamp. Complete set. **Sale Price** 1.59

Nos. 311-314—1951 Capex Issue—To celebrate the 100th Anniversary of postage. Complete set of 4 including the 4c, 5c, 7c and 15c. **Sale Price** 99¢

Nos. 297-300—George VI Corrected with Post and Postage — 1c to 4c coils along with Nos. 309-310 1951-1952 2c and 4c coils. Set of 6 coils. **Sale Price** 1.29

Nos. 331, 332, 345, 347, 348—Complete Queen Elizabeth, 1953 and 1954 Coils—1953 2c to 4c and 1954 2c, 4c and 5c. Complete set 6 coils. **Sale Price** 1.39

No. 321 — 1952-1953 Dollar Totem—Our Cheapest price ever for a dollar stamp and very limited quantity. **Sale price each** 29¢

No. 411—1963 Dollar Export Trade — Scarce and very limited. **Sale Price, each** 99¢

No. C-2 — 1930 5c Airmail — The scarcest of all the air mails and seldom, if ever, offered at sale prices. Very limited quantities. **Sale price each** 4.99

No. E7—10c Green, 1939 Special Delivery—Another seldom offered stamp and tough to get as are most special deliveries. **Sale Price, each** 69¢

MINT CANADA

All stamps fine to very fine mint. Original gum and never hinged. Great buys for the collector of mint Canada and all priced well under Lyman's Catalogue.

No. 106—1912-1925 George V Admiral 2c — Unpicked as to shades and varieties. All fresh mint. **Sale price each** 99¢

10 Different George V, 1930-1935—All different mint George V stamps. All in fresh original condition. A great buy for the collector to help fill in his collection. **Sale Price, per set of 10** 1.99

Nos. 237, 246-248 and 330—1937 Coronation 3c—1939 1c to 3c Royal visit, 1953 Coronation 4c. All related stamps and a great buy. **Sale Price, per set** 55¢

Nos. 325-330—1953 Queen Elizabeth First Set—1c to 5c and 1953 Coronation stamp 4c. Complete set of 6. **Sale Price** 69¢

Nos. 311-314—1951 Capex Issue—(As in "used" section), mint very fine. Set of 4. **Sale Price** 1.99

Nos. 371-372—1951 Universal Postal Union, 5c and 15c—The 15c is one of the most difficult to get of the modern era stamps. Both very fine condition. Set of 2. **Sale Price** 1.29

No. 492—1969 Suzor Cote 50c—Another very scarce modern day stamp. Very limited in quantity. **Sale Price, each** 99¢

No. E-9—10c on 20c—1939 Special Delivery — Seldom offered and very limited. Fresh mint. **Sale Price, each** 1.48

No. 310—3c New Brunswick, 1934 — In blocks of four. As fresh as the day they were made. **Sale Price, per block of 4** 1.89

AGAIN — All quantities limited and most sets not replaceable at these low sale prices. Shop early to avoid disappointment.

Sale of Canadian SILVER DOLLARS

1935 Silver Dollar — 1st year Canada Silver Dollar issued to Commemorate George V's 25th Anniversary on the throne. VF to XF Condition. **Sale price, each** 16.99

1936 Silver Dollar — Last year of George V reign. VF to XF condition. **Sale price, each** 14.99

1939 Silver Dollar — Issued to Commemorate the royal visit of the King and Queen to Ottawa in 1939. Reverse shows Canadian Parliament Buildings. VF to XF Condition. **Sale price, each** 7.59

1958 Silver Dollars — Issued especially for B.C. with Totem Pole on reverse. XF to AU condition. **Sale price** 6.59

1967 Silver Dollar — Issued to Commemorate the 100th Anniversary (1867-1967) of Confederation. Canada Goose on Reverse. **Sale Price, each** 5.29

We have chosen 5 dates of collectors' silver dollars and offer them at sale prices while quantities last. It is not very often that we have an excess amount of these rare Canadian Silver Dollars. So take advantage of these low sale prices to fill in your collections.
We absolutely reserve the right to limit quantities.

AGAIN—All quantities of Canadian Dollars sold on a first come basis only —Shop early to avoid disappointment.
Mail and phone orders accepted only as quantities last. B.C. residents please add 5% sales tax.

Coins and Stamps, Woodward's Mayfair
(Located on ground level in stationery department)

Woodward's

Woodward's Mayfair Phone 386-3322; Cobble Hill, Duncan, Ganges, Gulf Islands, Jordan River, Port Renfrew, Zenith 6544 (Toll Free). Store Hours: 9:30 a.m. to 5:30 p.m. Evening shopping Thursdays and Fridays 'til 9:00 p.m.

Story Teller Hits Road

The Greater Victoria Public Library moves into the sunshine next week with a month-long outdoor program for children.

Its "Stories in the Park" van will make regular visits to 14 parks and playgrounds in Greater Victoria from July 2 to 29.

Each visit will combine book circulation with summer activities: singalongs, do-it-yourself drama, and story-telling.

Linda Kabush, youth librarian for the library branches, will read stories for children of preschool age and older. She is also in charge of the general program.

Others to be involved regularly are Alison Netherton, known for her local work in creative drama, and folk-guitarist Ben Heywood. They have a few surprises to include in the fun wherever the library's orange van will stop.

The van will offer special borrowers' cards and a selection of children's books. These may be returned to any branch, or held until the van makes one of its weekly calls.

Every park will be visited for an hour each week at a regular time. The schedule is as follows:

TUESDAYS, July 2 to 23: Centennial Park, Central Saanich, 10 to 11 a.m.; Hampton Park, Saanich, 1 to 2 p.m.; Carnarvon Park, Oak Bay, 2:30 to 3:30 p.m.

WEDNESDAYS, July 3 to 24: Lochside Park, Saanich, 10 to 11 a.m.; Reynolds Park, Saanich, 1 to 2 p.m.; Henderson Park, Oak Bay, 2:30 to 3:30 p.m.

THURSDAYS, July 4 to 25: Topaz Park, Victoria, 10 to 11 a.m.; Tolmie Playground, Saanich, 1 to 2 p.m.; Kinsmen Gorge Park, Esquimalt, 2:30 to 3:30 p.m.

FRIDAYS, July 5 to 26: Hollywood Park, Victoria, 10 to 11 a.m.; Majestic Park, Saanich, 1 to 2 p.m.

MONDAYS, July 8 to 29: Lakeside Park, Saanich, 10 to 11 a.m.; Glanford Park, Saanich, 1 to 2 p.m.; Windsor Park, Oak Bay, 2:30 to 3:30 p.m.

Victoria Times THIRD SECTION family

DETERMINATION is reflected on face of nine-year-old Andrea Udby of Spokane as she struggles to control flag staff during celebrations at Expo to control flag staff at Expo '74 celebrations.

SCHOOL NAME HONORS ELSIE MILES

By SUUSAN RUTTAN
Times Staff

The "incredible" Elsie Miles of Shawnigan Lake elementary school ends 43 years of teaching this week, but her name will live on at the school.

The five-room school will become Elsie Miles elementary school July 1 in her honor.

"If you were only permitted one adjective to describe Elsie Miles, that adjective would be 'remarkable'," said Josn Rickaby, principal of Mill Bay elementary and an old friend, of the Shawnigan Lake principal.

Miss Miles graduated from normal school in Victoria in 1931 and began her teaching on the remote Rendezvous Island. The island had a population of two families, who between them had about a dozen children ranging from Grade 1 to 8.

After two years there she moved to the one-room Shawnigan West elementary school, which for the first few months was housed in a garage.

Eight years later that school closed and Miss Miles moved for a year to a two-room school in a Comox logging camp.

In September 1942 she came to Shawnigan Lake elementary and has been there ever since.

In all her years of teaching, Miss Miles took only one week off for ill health.

In 1950 she moved to her Victoria Ave. home in Oak Bay and started commuting over the Malahat daily to get to work.

"For all these years through all that ice and snow she's commuted over the Malahat and never missed a day," said Rickaby.

Miss Miles gave standing orders to her class that if she didn't make it by 10 a.m. they could dismiss themselves and go home. To the chagrin of some, she always made it.

"She's had all kinds of farewells given her," said Rickaby. The biggest was on Saturday, when the Shawnigan Lake community and many former pupils gathered to say goodbye. Telegrams from former pupils from as far away as Australia.

Miss Miles is considering going back to university in the fall, but even if she doesn't she said she plans to be as active as ever.

Sea Bees Inspection Last For Commander

Capt. G. H. Hayes, commander of CFB Esquimalt, was the inspecting officer at the recent annual inspection of the Sea Bees Nautical Training Corps.

It was one of the last official functions for Hayes, who retires Friday.

As he inspected the small girls in their colorful navy-styled uniforms, Hayes recalled his uniformed career began as a sea cadet in Winnipeg.

PO Debbie Wagg won the Lt.-Cmdr. A. J. Temple Trophy for proficiency.

Other winners were:—

OSB Crystal De Wolf, attendance; CPO Debbie Dear, most co-operative senior Sea Bee; PO Elizabeth Ratchford, most co-operative intermediate Sea Bee; ASB Annette Humber, most co-operative junior Sea Bee; PO Tracy Arnold, best dressed; ASB Dana Dunlsly, most improved; LSB Dawn Cooke, best in classes; ASB Charmaine Christinson, congeniality.

The girls demonstrated their training in first aid, gunnery, semaphere and morse.

The band of the Admiral Rayner Navy League Cadet Corps played for the march past and other evolutions.

Diverse Diet Urged

By ELIZABETH FORBES

The first time I met Dr. Catherine Landreth, then a professor of psychology at University of California in Berkeley, she was doing research work with a group of four-year-old children on a grant from the United States Institute of Health.

Exploring their educational potential was the way she explained it. What and how much they could learn.

Through that type of research it was hoped to find out if five-year-olds had a geater brain capacity than the four-year-olds. It was also leading to an upsurge of interest in the United States, in brain stimulation for very young children, through upgrading nursery school programs and even in intergrating nursery schools and kindergarten programs.

Some psychologists already believed that infants of three months or less became interested in their surroundings much earlier than many suspected. And research had even been done with babies of one to three years.

That was 10 years ago. Dr. Landreth was a house guest of Dr. Olga Jardine at her St. Ann Street home. They were students together at the University of Otaga in New Zealand and had continued the friendship from those days.

Last week, this distinguished United States psychologist again was a house guest of Dr. Jardine and again I had an opportunity to talk to her.

Much had happened in her academic life in the intervening years but basically she was still making the point that a diet for the brain must be as diversified as a diet for the body.

The research she had been doing with four-year-olds a decade ago eventually led her to Washington, D.C., in 1965.

At that time there was grave concern over the percentage of drop-outs amongst young children and especially in ethnic groups in the United States. And it was believed a special program was needed for such children in their preschool years.

One that would give them some grounding in language, help the parents with medical problems and even with suggested well-balanced diets.

This led to what was known as Head Start, a pilot project approved by President Johnson and organized under the banner of the Association For Research in Child Development, of which Dr. Landreth was a member.

It was to be a six week experimental crash program but it was extended "on a more limited scale" for the rest of that school year and then was given a further two-year test.

Parents were brought into the planning. Psychologists worked with children from three years up. They even studied infant behaviour.

Results showed that the children concerned have very poor educational opportunities, mothers and fathers didn't speak good English and the youngsters learned words and were related to experiences mainly through radio and TV.

Much interest was stirred. Money was forthcoming from various foundations. Universities across the country started an independent investigation with different approaches, funded by their own foundations.

And before Dr. Landreth left Washington, D.C., the Head Start pilot project had become a national program with emphasis on placing all four-and-five-year-olds in kindergarten.

In more recent years Dr. Landreth has been applying the knowledged she has gained in many ways. She has been a consultant with the San Francisco Department of Children's Centres in the planning stages of a program dealing with what is being done for children there.

She has given lectures on this modern approach to child education and she has written books on the subject and had them published as paperbacks "because they are so much less expensive."

Through these books she says "I have tried to present what can be done for children in easily understood words and under practical headings."

Before coming to Victoria "for a short rest" she had been in Eugene, Oregon, for a northwest conference of Child Welfare Council of America — again as a consultant in reviewing research that had been done in child development.

It was a "tiring two days" in which she talked and instructed almost continuously while the conference was in session.

Future plans are for fewer such assignments and "more time to devote to my writing."

No matter what she does, I'm certain 'Catharine Landreth will still be looking for answers to the question of how to help children of all ages absorb knowledge, when she next visits Dr. Jardine.

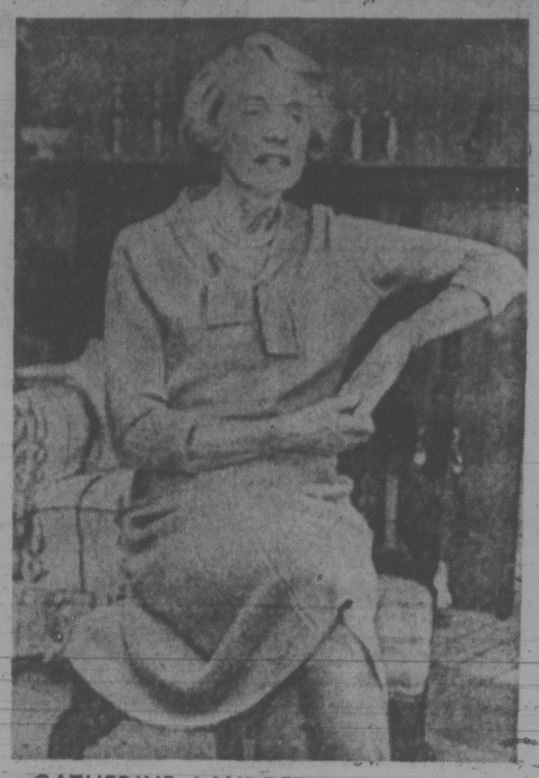

CATHERINE LANDRETH . . . returns

Munday's

Sale Spectacular

continues

Amalfi, reg. to $50	NOW **21.95, 29.95**
Bally, reg. $40	NOW **26.95**
Florsheim, reg. to $33	NOW **21.95**
Coach and Four, reg. $30	NOW **15.95, 17.95**
D'Antonelli, reg. to $33	NOW **21.95**
Joyce, reg. to $26	NOW **15.95**
Famolare, reg. $26-$44	NOW **15.95, 21.95**
Murray-Selby, reg. to $33	NOW **21.95**
Good Selection of Fine Handbags	NOW 30% to 50% OFF
SANDALS and CLOGS	NOW **9.95, 13.95**
Amalfi, Bandolino, Bibiana, Clark's	NOW **15.95, 17.95, 21.95**

SHORT LINES

Reg. $30 to $53	NOW **17.95**
Reg. $23 to $26	NOW **13.95**

Compare these values and shop early

Munday's

1203 Douglas St.
383-2211

ALL SALES FINAL AT SALE PRICES

Sebastian

JULY FASHION CLEARANCE

THIS THURSDAY
JUNE 27

WE WILL PUT ON SALE

a limited quantity of

SPRING and SUMMER DRESSES
COAT and DRESS ENSEMBLES
PANT SUITS
HOSTESS GOWNS

Regularly Priced from $32 to $100

At Sale Prices of
$13 to $76

778 FORT STREET

In Our 71st Year

Saba Bros Limited

1130 Douglas St.
Phone 384-0561

THERE'S MORE FOR YOU DOWNTOWN

CIVIC PARKING TICKETS VALIDATED

SUMMERTIME SAVINGS

THURSDAY, FRIDAY and SATURDAY

One and Two Piece Swimsuits

Here's a great and timely special for you! A colourful selection of printed and plain fabrics in both ladies' and junior styles. Sizes 7-13 and 8-16.

Reg. 13.00-17.00 — 7.00
Reg. 18.00-24.00 — 10.00
Reg. 25.00-33.00 — 15.00

Town Girl Sportswear, Downtown Lower Main, Brentwood, Park Royal, Victoria.

Burlap Casual Shoes

Fashion's foremost burlap Espadrille with 2" rope covered wedge heel, composition ripple crepe sole. In sunny shades of yellow, red, and orange to take you everywhere in comfort this holiday season! Sizes 5-9. Reg. 8.00.

Summertime Special 3.99

Hosiery, Downtown, Brentwood, Park Royal, Victoria.

Triad Chains

Finely detailed in gold or silver colour, fashion's favourite adornment. Beautifully versatile. Reg. 8.00.

Summertime Special 6.00

Others available in fine and fashion detailed styles, gold and silver colours. Wear several for today's look.

3.00 4.00 5.00

Jewellery, Downtown, Brentwood, Park Royal, Victoria.

Kiddies' Korner

Girls' Pleated Skirts

Kicky accordion pleats all around in easy care, machine washable polyester — permanently pleated of course. Colour selection includes white, red, bright blue, hot pink in broken sizes 2-14. Not all colours in all sizes. Reg. 3.98 to 6.98.

Summertime Special

2.99 to 4.99

Be sure to check our Oddment Table for a great selection of summertime buys

CHARGEX

CHARGE IT!

New accounts opened in minutes

Fashion Fabrics

36" Swiss Cotton Prints ½ Price and less

A very special group of unsurpassed Swiss cotton qualities, all drastically price reduced — your best summer buys! Reg. 8.00 to 10.00.

Summertime Special, Yd. 3.99

Downtown, Park Royal, Brentwood, Victoria only

58"-60" Polyester Shantung

Smart, two-tone treatments in navy, red, pink, yellow, brown, jade, and other shades so right for easy care travel fashions and sportswear. Reg. 7.00.

Summertime Special, Yd. 4.99

36"-54" Cotton Prints From Switzerland

1/3 Off Regular Prices

If you appreciate beautiful cottons you really can't afford to miss this! Our entire stock of finest Swiss cotton prints at ⅓ off regular prices. Reg. 9.00 to 18.00.

Summertime Special, Yd.

5.99 to 11.99

NDP Women Leave Group

VANCOUVER (CP) — The NDP women's rights committee is withdrawing from a B.C. government group studying women's rights because its suggestions are being ignored, says committee chairman Sharon Yandle.

CENTRAL SAANICH

SUMMER RECREATION PROGRAMS

Arts and Crafts
Centennial Park
Children under 10.

Sports Program
Brentwood Elementary
Children 8-13

1. Volleyball and Gymnastics
2. Minor Games, Rhythmics and Hiking
3. Mini Basketball

Adventures in French
Brentwood Elementary
Childre 5-13

Registration July 2, 9 a.m.
For Further Information Phone
MRS. JUDI AITKEN 652-3115 or
MISS LORNA McHATTIE 652-1745

Alvarez-Welch Medical Report

By WALTER ALVAREZ

A few years ago, a book entitled "Snoring: New Answers to an Old Problem," by Dr. Marcus H. Boulware, might not have interested me as much as it does now, since I have now had a personal experience with the problem of snoring.

When my wife started to fail in health, when she became 87 or so, she began for the first time in her life to snore loudly. This was a disaster, because I have never been a sound sleeper, and in my later years I have been much troubled with insomnia.

Nearly always the snoring started around 4 a.m. Then I could not sleep. Oftentimes I would have to move into the next room and sleep on a couch, but that did not give a good night's sleep, and so oftentimes I had no sleep.

I tried ear plugs and other devices, but they did not work well enough. If at the time I had only had a copy of this book by Dr. Boulware (American Faculty Press, 44 Lake Shore Drive, Rockaway, N.J. 07866, $6.95), I might have found a cure for my wife's snoring.

As Dr. Boulware says, it is no wonder that some husbands and wives, when prevented from sleeping by a snoring spouse, seriously think of asking for a divorce. I have had many letters from readers complaining that if some cure is not found for snoring, their marriages would soon end.

Dr. Boulware tells of a bride who, when she married a snorer, suffered terribly. She tried ear-plugs, sleeping pills, pinching her husband's nose, stuffing cotton into his nose, and tying a bandage over his mouth, but nothing worked well enough, and his snoring still kept her awake.

He reports on the various causes in the throat and nose of some persons' snoring, such as sinus trouble, allergies, and nasal polyps (gray, round, grape-like growths in the lining membrane of the nose), or poor personal habits, such as heavy smoking, heavy eating before bedtime, or excessive drinking.

He also lists a number of theories as to what causes snoring, and he tells of many anti-snoring devices and various treatments that can be tried. Much depends on the specific reason why a person is snoring.

The book is interesting and easy to read. All snorers — and he estimates that there are some 35 million of them, with the problem divided equally among men and women — or their spouses will want to get a copy of it. Dr. Boulware says that Vermonters often cure snoring with a tablespoon of honey before bed.

The main cause of snoring seems to be sleeping with the mouth open. If the person can somehow learn to breath through his nose and not through his mouth, this can help. Sometimes a pillow can prop the snorer's head up in such a way tht his mouth is less likely to fall open during sleep, and this can help.

When all else fails, the husband and wife can get separate bedrooms.

SARCOIDOSIS?

A reader asks me to explain sarcoidosis. It is sometimes called Boeck's sarcoid, and is a chronic disease that involves mainly the lungs; it is sometimes confused with tuberculosis, although it is very different and is not contagious.

In Greek "sarc" means flesh, and "-oid" means resembling, hence sarcoid refers to a condition in which small masses of flesh-like cells appear in various parts of the body — perhaps as small lumps in the skin, or enlargement of lymph nodes, or in an X-ray film, as shadows in the lungs.

Bleak Life For Orphan

By LY PHUC THAI

SAIGON (AP) — Doan Minh Cuong's mother could give him, his sister and two little brothers all the love they needed after their father was killed in the war in 1972. But she couldn't give them food.

Like many other Vietnamese war widows, she placed her children in an orphanage.

Cuong, now 11, and his brother and sisters are among 20,000 or so children up to 18 years of age now living in 134 orphanages around South Vietnam, government officials say.

In Vietnam, an orphan is a child who has lost either parent or both. While there are no solid statistics, United States officials in social welfare services estimate the total to be nearly a million, with about 25,000 of them offspring of American soldiers.

The war has deprived about 660,000 children in military families of their fathers, and about 300,000 others are classified as non-military orphans who now live with their mothers or relatives, the officials say.

The ones with the worst luck are those like Cuong and his friends who are abandoned in the orphanages. While they are not starving, they are generally underfed.

RECALLS BETTER DAYS

Cuong still remembers happy days before the fighting came to his home in Loc Ninh.

"My father used to come home every night. He brought me corn and many toys," he said. "One afternoon, some strangers came and took him away. Mother said they killed him."

Cuong said his mother took him and seven other children and fled to a refugee camp. Then the course of life changed for four of them. Cuong remembers:

"Mother gave us some food. But there were days when we were very hungry. Mother said she would take us to a lace to find food. She took us here and went away. We cried. We wanted to stay with her and also have food. But she did not let us."

Cuong said his mother has not paid a visit in the more than one year he has been in the orphanage.

Government support for the orphans is meagre, officials said, about $2 a month for food for each in the orphanages, mostly operated by religious organizations. The military orphans receive each about 65 cents in cash a month in addition to other privileges such as free schooling and scholarships.

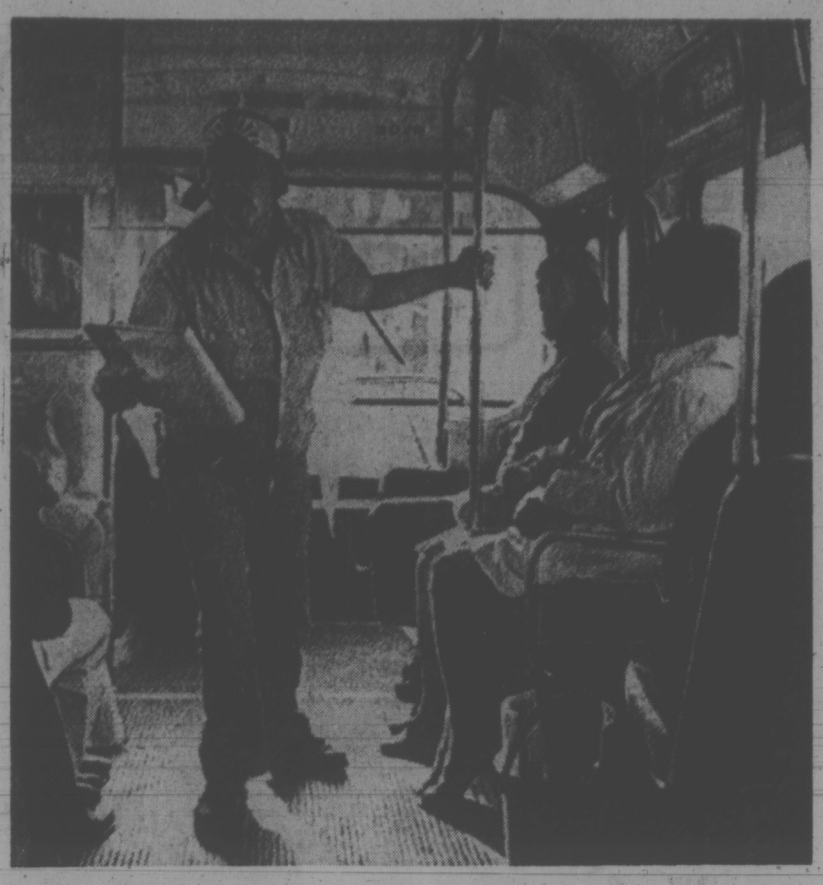

DOUG NORDGREN recites poetry to passengers aboard a San Francisco bus, giving them an unexpected floor show for the price of a bus ride. Nordgren is one of 21 poets who have been jolting commuters out of their weary trips with impromptu readings of original poetry, as part of the Summer Solstice Festival of Poetry being held this week in San Francisco. The readings have been well-received by passengers and drivers alike.

dear abby

Right to Privacy

DEAR READERS: I received the following letter. (It was signed.):

DEAR ABBY: We are two students at Scripps College in Claremont, Cal., who are distressed by the attitudes of the majority of the girls in our residence hall concerning male visitors.

Not only are men allowed in the girls' rooms 24 hours a day, but they are also allowed to use our bathroom facilities!

We find it particularly embarrassing to encounter men just outside the showers with only a towel wrapped around them. We also sometimes encounter couples showering together in the same stall.

These rules were approved by the majority of the girls in our dormitory, but we feel that, as a minority, we have certain rights to our privacy, and that since this is a women's college, we shouldn't have to accommodate men in our living quarters.

We would appreciate your advice on this subject and hope you will print this so that girls at other women's colleges who share the ideas of the majority will have a greater respect for the sentiments of the minority. —Doubtful

Suspecting that "Doubtful's" letter might have been a put-on, I wrote to the Dean of Students and asked for verification. I received the following reply:

Dear Ms. Van Buren: I have received your letter and the enclosed letter from one of our students. Indeed, the situation which she has described is not a "put-on." Though ours is a residential college for women, the college community, at the express request of students, adopted a 24-hour visitation system three years ago.

Part of the understanding inherent in this procedure, and one which the students must reaffirm each year, is that special consideration and accommodations be given to any student in any residence hall who finds herself, as "Doubtful" does, in the minority. She has only to talk to the president of the hall, the residence staff person, or to one of us in the Dean of Students office, and we will make every effort to provide her with a living situation compatible with her particular lifestyle.

I think "Doubtful" should be encouraged to use the channels available to her within her own college! Sincerely, Stephanie Adams, Dean of Students

DEAR DOUBTFUL: Well, there you are. The Dean of Students has suggested alternatives available to you and others who find the prevailing lifestyle within your dormitory repugnant to you.

Even though you are in the minority, I share your feelings of outrage, and believe that since yours is a women's residential college, those girls who have opened their bathing and toilet facilities to their male guests should suffer the inconvenience of applying for a living situation compatible with THEIR lifestyle.

DEAR ABBY: My 88-year-old mother died of cancer last week. During her illness, which lasted for about eight months, she occupied our guest bedroom.

I want to make sure the room is entirely disinfected. Would having the carpet, curtains and mattress dry cleaned make it safe for others to sleep in that room? I have already scrubbed the walls and furniture with disinfectant.

A friend of mine said I should burn up everything that was in that room and repaint just to be on the safe side. Please advise me. —Worried

DEAR WORRIED: Your friend is mistaken. Cancer is not a contagious or infectious disease. Since there is no known germ or virus which causes cancer there are no "germs" to get rid of. Give the room a thorough routine cleaning and forget about it.

Roma's Fashions Ltd.

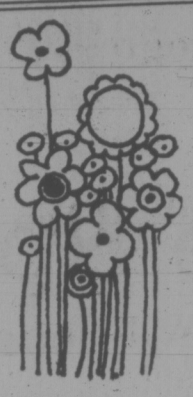

Annual July Clearance

STARTS THURSDAY

Coats, Suits, Dresses, Sportswear

⅓ off, ½ off, MORE than ½ off

Special Group of Fall Coats
Tweeds, Camels, Blin & Blins, Worsted Wools

Take Advantage of This Great Value at Use Our Lay-Away Plan **⅓ Off**

Sale - Special - Sale

Grouping
Up to 80% Off Dresses, Coats, Suits, Pant Suits,
Reg. $30.00 to $110.00
Now Clearing at
Odds and Ends — some slightly soiled.
$25.00

Look for the unadvertised specials throughout the store

Use Your Charge Account

ALL SALES FINAL — NO EXCHANGES

• *Coats*
Spring and summer. Worsted wool, tweeds, double knits and Fortrel.
Reg. $60 to $140
⅓ to ½ OFF

• *All Weather Coats*
Selected few.
Priced to clear.
½ Original Price

• *Dress and Coat Ensembles*
Double knit wool. Navy and pastels. Fortrels and wash and wear fabrics.
Reg. $70 to $250
20% Off
Some Less Than ½ Price

• *Short Party Dresses*
Reg. to $90
To Clear
$25

• *Suits*
These are priced for quick clearance. Wool, silk, cotton and Fortrel.
Reg. $50 to $135
Up to 50% Off

• *Pant Suits*
Wool, cotton, seersucker. Wash and wear fabrics.
Reg. $55 to $210
10% to 60% Off

• *Dresses*
Long sleeve, short sleeve, sleeveless. Variety of fabrics.
UP TO ½ OFF

• *Evening Gowns*
Limited quantity.
One of a kind. Exclusive.
Reg. to $180
25% Off

Store Hours 9:00 a.m. to 5:30 p.m.
Thursday and Friday 9:00 to 9:30 p.m.

Roma's FASHIONS LTD.
1696 DOUGLAS ST.
Victoria's Fashion Corner Phone 384-2021

the Bay
Professional CLEANING
• CARPETS • RUGS
• FURNITURE
• FLOORS • WALLS
Call 385-1311
LOCAL 239
USE YOUR HANDY BAY ACCOUNT CARD
ServiceMASTER

LAST 3 DAYS

Ingledew's CLEARANCE SALE WOMEN'S SHOES

reg. 16.95 to 21.95
$12.95

reg. 22.95 to 26.95
$15.95

reg. 28.98 to 34.95
$19.95

reg. 36.95 to 42.95
$24.95

broken lines women's handbags—half price

Ingledew's
for the great names in fashion
749 YATES ST.
sorry! no mail orders! no exchanges or refunds!

SPECIAL SIZES 16½ to 24½

Beat the Heat with our Summer Coolers at Super Prices

A carefree comfortable pair, to see you through the summer, each in a fresh variety of prints.
LEFT: Silky, polyester surah shift. Sizes 16½ to 24½.
$18.98.
RIGHT: Crisp shirtmaker of linen-textured 50% cotton/50% polyester.
Sizes 16½ to 24½.
$14.98.

Pennington's
Where fashion has NO size limit
Hillside 388-9621

A Rose Isn't a Rose If It's a Strawberry

It seems strange, but also quite appropriate that strawberries are a member of the rose family. Centuries of cultivation and cross-breeding have resulted in big, bright beautiful berries with a sweet taste and delicate fragrance. No wonder this lovely fruit is a favorite of Vancouver Islanders.

Fresh Island strawberries will soon reach the peak of their short season — a little late this year — so take advantage of their brief appearance on the market. Serve them morning, noon and night — sprinkled over cereal for breakfast, with cream and sugar for lunch and transformed into luscious desserts for dinner.

Nothing can beat the sight, taste and aroma of sun-ripened berries fresh from the vine. However freezing some of this perfection for next winter is the next best thing. For freezing, Food Advisory Services, Agriculture Canada, recommends using only top quality berries to obtain the best frozen product. Choose fully ripe, firm and dry berries. Wash, sort and hull. Berries may be left whole or cut into quarters or slices. Pack them in dry sugar, using ½ cup to 4 cups whole berries or 2-3 cup sugar to 4 cups quartered or sliced berries. Label each container marking the quantity and date.

Strawberries take on a special flavor when served with Zabaglione. It is truly a dessert fit for royalty. In fact, Queen Elizabeth was served this dish during her visit to Canada last summer.

STRAWBERRIES WITH ZABAGLIONE

3 egg yolks;
1-3 cup sugar;
Dash salt;
1-3 cup sweet sherry or orange juice;
3½ cups strawberries, sliced (1 quart);
Sugar or honey.

Combine first four ingredients and cook over boiling water, beating constantly until mixture thickens (about 5 minutes). Remove from heat and continue beating until thick enough to coat a spoon (about 3 minutes). Chill and serve over sweetened strawberries. 6 servings.

Houseplant Calls Anyone?

TORONTO (CP) — Brian Murphy has devised a novel solution for persons with plant problems — he's a plant doctor.

If your philodendron is failing, Brian will make a house call and offer expert advice. He performs surgery — cutting slips and repotting them.

The 26-year-old native of Vancouver has no degrees and isn't a botanist but he had read everything he could find on plant health and care.

He charges $7 an hour for consultations and may take a plant to his apartment — already stocked with plants — for special care.

As far as he knows, his service is unique. He said his clients are mainly women — "men are a little bit embarrassed."

He cautions that as a general rule, it is dangerous to water plants every day.

The Rogers' Prize-Winners are here.

Fifty delicious prize-winning recipes of the more than 5,000 entered in Rogers' Recipe Contest have now been assembled in a new cook booklet that's yours FREE for the asking. Just send your name and address to THE PRIZE-WINNERS, Rogers' Recipes, P.O. Box 2150, Vancouver, B.C. V6B 3V2.

Here's a sample from that new collection of bright ideas using Rogers' Golden Syrup. You'll find everything from Fruit Flip drink to Do-Ahead Beef Stew among The Prize-Winners.

Creamy Fruit Salad Dressing

Rind of ½ lemon
2 tbsp. lemon juice
3 tbsp. Rogers' Golden Syrup
½ c. salad oil
¼ tsp. salt
f.g. cayenne
1 pkg. (3 oz.) cream cheese

Put all ingredients in blender and blend until smooth. Chill. Serve over fruit salad.

Candy's Dandy But Lunch Won't Rot Teeth

WHITFIELD, N.H. (UPI) — A dentist says youngsters should not be encouraged to eat candy and drink soda pop by having schools station vending machines on the premises.

Dr. Frank Bowyer of Knoxville, Tenn., told New Hampshire dentists the vending machines should be regulated to help fight diabetes and tooth decay.

"It's time that we establish a realistic regulation of the sale of sugar-rich foods and beverages that compete with lunch," Bowyer told the 97th annual meeting of the New Hampshire Dental Society.

"Lunch plays a valuable role in helping children maintain a diet high in nutritional value. We think it is unfair to tempt the child to ignore a well-balanced school lunch in favor of foods and beverages from vending machines that would be far less valuable in terms of over-all growth and development," he said. Bowyer said sugar-rich foods also contribute to early diabetes in children.

"On one hand, the state (of New Hampshire) is spending money for screening and detection of diabetes in its citizens while on the other it is passing out sugary foods to children through its school vending machines. This just doesn't make sense," he said.

Bowyer said the American Dental Association is working to amend the National School Lunch Act to prohibit the sale of non-nutritious and dental disease-causing foods under the U.S. federal reimbursement program.

JULY CLEARANCE

Now in Progress

Foundations — Lingerie
Pant Suits — Sweaters

UP TO 50% OFF

Catherine Wilson
CORSET SHOP
615 Fort Street 383-3333

July Clearance

LADIES' DRESSES
Cottons, arnels, polyester blends. Reg. to $28. SALE 9.99 to 18.99

LADIES' KNITTED CAPES — White and navy. Reg. $16. SALE 9.99

LADIES' CARDIGANS — 100% Acrylic in white and pastels. Reg. $12. SALE 6.99

BODY SHIRTS — Reg. $8 to $10. SALE 6.39 to 7.99

HALTERS — SPECIAL 3.25

½ OFF
Children's 2-Piece SWIM SUITS — SALE, from 1.99 to 2.99

SQUALL JACKETS — SALE 4.50 to 5.99

T-SHIRTS and SHORTS SALE 1.99 and 2.99

DAILY 9:30 - 6:00 p.m. Open Thurs., Fri. 'til 9:00 p.m.

FREE PARKING 3 DOORS NORTH AT DUNLOP TIRES

TANG'S PAGODA
2624 DOUGLAS STREET 384-8686

at this low price, pick out a couple of dresses sure to bring you compliments!

Compare these with fabrics and stylings you've seen priced from $35 to $45, and all offered at this low price! Mostly polyesters, cotton/nylon mixtures, and other washables, featuring long and short sleeves in a variety of spring and summer stylings. A really splendid assortment in sizes 10 to 20 and half sizes.

BIG SALE

$19 EACH

priced so low, you can afford two!

Downtown

DICK'S
728 YATES STREET
THE FABULOUS 700 BLOCK

FRIENDS 'N NEIGHBORS

FIELDS Summer SALE

70 Stores Serving B.C., Alberta and Saskatchewan

SALE Thurs., Fri., Sat., June 27-28-29

While Quantities Last
CHARGEX
MASTER CHARGE

PANTY HOSE and KNEE HIGHS
Quality Sheer — One Size—Popular Shades. Limit 5 pair to a Customer.
REG. 59c SALE 19c

LADIES' WEAR SALE! LADIES' PANT SUITS TO CLEAR
Tremendous selection of Summer Pant Suits. You'll love the styles — fabrics and colours. All by Famous Maker. Sizes S-M-L and some 28 to 44. ORIGINALLY 21.98 to 31.98
ONE LOW PRICE 14.99

LOOKING FOR REAL VALUE??? MENS' KNIT SLACKS
100% polyester doubleknit slacks, all first quality by well known makers. Flare leg with Western style pockets. A large assortment of patterns and colours, some plain shades too — unbelievably priced.
ONE LOW PRICE—3 DAYS ONLY 9.88

SOLID STATE TRANSISTOR RADIO
Music wherever you go. Pocket size — carry strap uses 9 volt batteries.
Extra Special Buy 3.99

LADIES' WEAR

40% OFF! LADIES' AND TEENS' SWIMWEAR
Famous Maker Swimsuits in one- and two-piece styles. Many Fabrics and colours to choose from. Included are some cover ups and Beachwear. Sizes S-M-L.
REG. 4.98 to 21.00 — 3.32 to 13.99

CLEARANCE LADIES' PANTS
Assorted fabrics. All zip front and button waist. Many fabrics to choose from—polyester, corduroy, tweeds. Assorted colours, solids and patterns. REG. VALUES TO 10.98. 3.99

100% ARNEL JERSEY LOUNGE DRESS
Wide selection of prints in fine quality washable Arnel Jersey. Ankle length style with elasticized short sleeves, waist, neckline. S-M-L.
SAVE $3! REG. 8.98 — 5.99

BODY SUITS BY PHANTOM
Slight substandards. Full button front shirt style, prints and solids, snap fastener crotch.
REG. 7.99 SALE 3.88

LADIES' SHORTS
100% nylon and polyester — short shors and Jamaicas, zip front and button waist.
REG. 3.98 to 4.98 SALE 2.88

½ PRICE! PRETTY POLLY PANTY HOSE
This famous make panty hose in dress sheer and regular weight, in a great selection of shades. One size fits 95-150 lbs. 5' 5'8". Limit 8 pair to a customer. REG. 99c — 49c

LADIES' BLOUSES
100% polyester print on white ground —4 styles to choose from: 3 short sleeve and 1 long sleeve. S-M-L.
REG. 5.98 SALE 3.88

LADIES' BARFUS TOPS
Long sleeve — assorted tops — lace look — solids and prints — various styles — some peasant look.
REG. 5.49 SALE 1.99

MEN'S WEAR

MEN'S NYLON JACKETS
Smartly styled with contrast trim and stitching on plain background. Zip front or snap front, ample jackets. S-M-L-XL.
REG. 8.98 SALE 3.99

FOR THE COOL LOOK! CHAMBRAY DENIM JEANS
Heres value plus fashion — Famous American Maker. First Quality —sturdy, rugged denim pants — Western style pockets — flare leg.
ORIGINALLY 11.98 AND 12.98
Sizes 28 to 34. ONE LOW PRICE $5

MEN'S DOUBLE KNIT PANTS
Choose from checks, denim look and Heathertones. 14.99

MEN'S WORK PANTS
100% cotton drill, sturdily made, regular cut. Sizes 30 to 44.
REG. 4.98 SALE 3.33

"SPORTY LOOK" FOR SUMMER MEN'S NYLON T-SHIRTS
100% nylon. Short sleeve, V neck, high crew T-shirts in plain or soccer style patterns. Assorted colours. Sizes S-M-L. 1.66

MEN'S BRAND NAME PERMA PRESS SHIRTS
First quality shirts. Short and long sleeve, regular or rounded collar in a wide range of colours and patterns. Sizes S-M-L-XL. REG. 6.99 TO 15.00 4.44

BOYS' WEAR

BOYS' WALKSHORTS
Assorted shorts, sturdily made, with western pockets and belt loops. Blue denim finish or cotton and nylon blend. Sizes 8 - 16. 2.77

BOYS' SOCKS
100% nylon. Comfortable knit, fits sizes 8 - 10½. Plain and fancy.
REG 79c 2 FOR 99c

CHILDREN'S WEAR

Kiddies' and Toddlers' PANT CLEARANCE
Ideal summer pants — sturdy weight — plains and patterns — many styles. ½ boxer waist. Sizes 2 - 6X. 1.99

MANUFACTURER'S CLEARANCE!

SUMMER GIRLS' AND KIDDIES' SLEEPWEAR CLEARANCE
100% machine washable — 100% cotton cute prints. Long gowns and baby dolls from well known Canadian maker. Sizes 4 - 6X and 8 - 14. 2.77

GIRLS' T-SHIRTS AND BODY SUITS
Sleeveless and short sleeve styles, 100% nylon. Many styles to choose from. Sizes 8 - 14.
REG. 2.98 TO 3.99 2.22

GIRLS' HALTER TOPS
100% nylon and cottons, many styles, stripes and plains—latest thing for summer.
SIZES 8-14 1.22
SIZES 4-6x 99¢

BOYS' SWIMSUIT
100% nylon, stretch knit. Sizes 4 - 6X. 88c

BOYS' AND GIRLS' SQUALL JACKETS
100% nylon cire — cotton kasha lined — zip front. Sizes 4 - 6X. 1.99

½ PRICE
FAMOUS MAKER CHILDREN'S SPRING JACKET CLEARANCE
Vast assortment of styles in nylon, poplin and cire. Some kasha lined with hood. Assorted colours.
TODDLERS'—Sizes 2 - 3X 1.99 to 3.49
GIRLS'—Sizes 4 - 6X 1.99 to 3.49
GIRLS'—Sizes 7 - 14 2.99 to 4.49
BOYS'—Sizes 4 - 6X 2.99

GIRLS' BATHING SUITS
1- and 2-piece styles. Sizes 4 - 6X 3.77
Also halter styles in plains and prints. 100% nylon. Large selection. Famous maker. Sizes 7 - 14 4.77

GIRLS' BLUE DENIM JACKET
Embroidered pockets, long sleeves and button closure. Sizes 7 - 14.
REG. 5.98 4.66

YOUR HOROSCOPE

By SIDNEY OMARR

Forecast for Thurs., June 27

ARIES (March 21-April 19): New deal is offered. Accept. Roadblocks are removed if you display originality, independence, pioneering spirit. Leo, Aquarius persons might be involved. Emphasis is on partnership, joint efforts. You gain anchor of security. Key is to build on solid structure.

TAURUS (April 20-May 20): Teach and learn — co-operate with one who is progressive, independent and intuitive. You may feel pace is slow, but you are making progress. Keep medical, dental appointments. Avoid extremes. Aquarius, Leo persons could play key roles.

GEMINI (May 21-June 20: Flurry of activity could cause confusion. Be careful with valuables. Don't misplace or give up something of value for nothing. Another Gemini and a Sagittarian might be involved. Accent is on creativity, intensified relationship.

CANCER (June 21-July 22): You have more responsibility than previously supposed; maintain balance, aplomb. Do some remodeling, revising. Get details into focus. Take nothing for granted. Some around you are impatient and lack faith. Don't be disturbed by mediocrity — set your own standards and adhere to principles.

LEO (July 23 - Aug. 22): Stress communication. Read and write. Answer correspondence. Map publicity campaign. Put ideas into motion. Investigate. Make creative changes. Deal with Gemini, Virgo persons. Surprise visit may be on agenda.

VIRGO (Aug. 23-Sept 22.: Caution should be utilized in financial transactions. Friend who seems solid may be depressed. Be understanding without risking capital. Message should become increasingly clear. Domestic adjustment also is in picture.

LIBRA (Sept. 23-Oct 22): Lunar cycle is such that you receive accolade, promotion — and get more work to do. Sift through various possibilities. Protect yourself in emotional clinches. Member of opposite sex is not telling all. Know it and prepare accordingly.

SCORPIO (Oct. 23-Nov. 21): Organize. Be aware of inventory. Build for future. Knowledge of potential becomes more important than usual. Cancer, Capricorn persons are likely to be involved. What happens behind closed doors has direct effect on your welfare.

SAGITTARIUS (Nov. 22-Dec. 21): Friend who discusses money may have motive other than what appears on surface. Finish rather than begin; find ways of reaching more people. Deal directly with Aries, Libra persons. Settle debts, collections. Reach understanding on expenditures with partner, mate.

CAPRICORN (Dec. 22-Jan. 19): Obtain hint from Sagittarius message. You may be reaching beyond previous expectations. This could arouse envy, possible retaliation. Accent is on marriage, joint efforts, co-operation from mate or partner. Legal affairs need review. Keep copies of important documents.

AQUARIUS (Jan. 20-Feb. 18); Light touch, diplomacy wins your way. Don't push, force, insist. One close to you needs kid-glove handling. Know it and proceed accordingly. Be the teacher. By sharing knowledge, you also learn. Surprise call may stimulate desire for travel.

PISCES (Feb. 19-March 20): Emotional responses are intense. Member of opposite sex plays significant role. Forces are scattered. You may be trying to do too much simultaneously. Settle down and settle differences with one who means much to you. Sagittarius. Gemini may be in picture.

VOLVO
Award Winning Service
at
McCALLUM MOTORS
1101 Yates St. D6822 382-6122

PASSPORT PHOTOS
B/W ONLY
3 MINUTE SERVICE
Sooter Studios
2012 Douglas Street

July clearance
GREAT SELECTION
Fabulous Reductions
On SPRING and SUMMER FASHIONS
Something for every age group!
• Pant Suits • Dresses
• Sportswear • Cardigans
1/3 OFF and even more!
Chargex, mastercharge, easy budget terms, lay away.
E. M. CARTER LADIES' WEAR
261 Menzies Street 385-6511

MISS FRITH'S
Great July Clearance
Every year we do it! And this July we have clearance values truly too good to be missed!
This is your chance to expand your wardrobe without robbing your wallet of more than a few dollars.
COATS
SUITS
HANDBAGS
DRESSES
SPORTSWEAR
MILLINERY
CONVENIENT CREDIT
AMPLE FREE PARKING
Miss Frith Fashions
1619 Douglas Street 383-7181

FREE FOR THE ASKING

BY HARRIET HART

In Canada the most prevalent kinds of V.D. are syphilis and gonorrhoea. Both can be cured.

The 12-page booklet "Venereal Disease" points out that in recent years more than half of all gonorrhoea cases occured in young people between 15 and 24 years of age.

The booklet stresses that both syphilis and gonorrhoea are only spread by sexual intercourse. Anybody can be infected again and again; there is no immunity.

The first stage of syphilis shows up as a sore, called a chancre. It appears from 10 to 90 days after contact with an infected person. The second stage usually appears 3-6 weeks later than the chancre. Symptoms include skin rash, sore throat, fever, and headache.

According to the booklet, about one third of untreated cases will experience the third and last stage of syphilis. This may occur up to 20 years after the initial infection and result in a heart attack, paralysis, blindness or mental disorder.

In men, symptoms of gonorrhoea appear 2-5 days after contact with an infected partner. There will be pain and burning during urination. Women experience similar pain and a discharge. In some cases the infection spreads to the reproductive organs and causes sterility.

If you suspect you have contracted V.D., see your doctor without delay.

For the booklet, send your request to your provincial Department of Health. (You will find the address in your telephone directory). Please allow at least 2-3 weeks for delivery.

the Bay

Annual Summer Sale of Wetherall Fashions

20 to 50% off

This is it! The sale the well-dressed woman waits for. It's your twice-yearly opportunity to save up to 50% on world famous Wetherall Bond St. fashion. These classic designs in pure wool and other fine fabrics are imported directly to the Bay from England . . . and you won't find them anywhere else in North America. Be there Thursday, Downtown or Victoria, for the beginning of this remarkable sale.

Personal shopping only please All sales final

Turnabout capes & coats, were $230 to $245. NOW $190	Reverse coats, were $130 to $145. NOW $90
Wool and tweed coats, were $190 to $249. $142.50-$187	Raincoats & rain capes, were $70 to $170. NOW $40 to $85
Pure wool worsted blazers, were $135. NOW $101	Luxury knits, were $120 to $170. NOW $85 to $130
Summer dresses, were $35. NOW $20	Hats, all styles, 20% off
Special group of coats, suits, dresses, and blouses,	ALL 50% off

Wetherall Shop,

the Bay

The Hudson's Bay Company cordially invites you to attend a special premiere showing and auction of distinguished Master Art Works

Thursday, June 27
1:30 P.M. and 7:30 P.M.

Friday, June 28
1.30 P.M. and 7:30 P.M.

Saturday, June 29
1:30 P.M.

Oils, etchings and lithographs (signed and numbered) includes works by Calder, Miro and Dali

Location: Douglas Room, the Bay, fourth floor

Hudson's Bay Company

'Neat and Tidy' Alcoholic Doesn't Exist

EDMONTON (CP) — Alcoholics should be treated in light of their individual personality characteristics and a direct attack upon their drinking behavior is not necessarily the best approach, says Dr. Richard Nutter.

Nutter, research and evaluations supervisor for the Alberta Alcoholism and Drug Abuse Commission, told the annual conference of the Canadian Foundation on Alcoholism and Drug Dependencies that candidates for alcoholism treatment should be considered "as individuals whose primary problem may or may not be persistent over-indulgence in alcohol."

Persistent over-indulgence in alcohol may be the primary symptom, but this need not mean alcoholism is the major problem, Nutter suggested.

"It would be very neat and tidy if every alcoholic had the same problems. They do not. In fact, it is entirely possible for two or more individuals who have entirely different problems to be diagnosed as alcoholic, the only common bond between these two alcoholics being their use of . . . alcohol."

The treatment of alcoholism should alleviate both behavior problems and physical health problems. "Most simply put, the over-all goal of alcoholism treatment is to render the client inconspicuous," Nutter said, adding that by inconspicuous he meant the client would not appear on many public records.

"An inconspicuous person is not on welfare, is not receiving unemployment insurance payments . . . does not appear on the attorney-general's files as having been arrested or convicted of an offence . . . does not draw heavily upon health care resources, and does not appear in alcoholism treatment facilities."

Those responsible for the treatment of alcoholics should consider where a client is in relation to this "desired degree of public anonymity," his or her skills, his or her personality and ability characteristics, and his or her natural environment.

"Appropriate treatment must prepare the client for, not protect him from, the physical environment he will enter after treatment," he said.

Regarding an alcoholic's personality, most treatment centres "have not seriously considered the possibility that personality characteristics might also be strongly related to which kind of treatment would be effective."

Nutter, a panelist at the conference which ends Thursday, told delegates he does not consider "a direct attack upon the drinking behavior of the alcoholic as necessarily the most appropriate approach to treatment."

"I do not consider abstinence a universally-appropriate or necessary goal for the successful treatment of many persons with problems associated with inappropriate drinking behavior."

MEMBER OF THE BOARD, Sister Catherine Wallace, a nun with the Sisters of Charity, is the newest member of the board of the Canadian Imperial Bank of Commerce. Sister Catherine, one of two women on the 69-member board, says she has been involved "in the women's question before it became the women's question."

Bank View Tempered By Sister of Charity

By SANDRA INGALSBE

TORONTO (CP) — The newest member of the board of the Canadian Imperial Bank of Commerce does not fit the traditional image of a bank director.

She is a soft-spoken woman who has combined her duties as a Sister of Charity with a commitment to the continuing education of women.

Sister Catherine Wallace, 57, of Fredericton emerged from her first board meeting early this month with "a whole new perspective on the Canadian-international financial situation."

"I'm not a finance person," said the petite, grey-haired nun. "But I have my perspective which is always reacting to financial information so that it is not just figures and figures and figures.

The officers and administrators of the bank are the people with competence in finance.

"What the rest of us on the board bring is whatever richness and whatever experience we've had in all sorts of other areas.

"I see it as a very rich thing that happens at a board meeting. It is as if there are cross-currents all the time — a rich tapestry of minds looking at the issues."

The Bank of Commerce has two women on its 69-member board. Dr. F. Marguerite Hill, physician-in-chief of Women's College Hospital in Toronto, was appointed in 1968.

Sister Catherine's own experience includes a distinguished career in education and involvement "in the women's question before it became the women's question."

From 1966 until this year, when she left to become chairman of Maritime Provinces Higher Education Commission, Sister Catherine was president of Mount Saint Vincent University in Halifax, which for many years was the only degree-granting university specifically for women in Canada. The school now is co-educational.

When she was first approached about becoming a director, some of the things discussed at the bank's initiative were matters concerning women.

"I thought this was very good because it wasn't a case of my pressing them for information or saying, 'are you concerned about this?' "

When the bank goes to universities to recruit, "they really see everybody who comes" but not as many women as men come for interviews.

Sister Catherine said that while more women are moving out of secretarial courses and into management and business administration courses, they are still not aggressive.

"I think it just hasn't come naturally to them. Universities and other groups have to make a greater effort in terms of this so that women who are competent for the positions and ready for them and would do beautifully in them so present themselves.

"I think business should give women every encouragement. I think they should be taking some initiative."

At the same time, women have to show they are really eager and ready, she said.

A Canadian citizen now, Sister Catherine was born and raised in Massachusetts. She obtained her BA degree from Dalhousie University in Halifax and her master's degree and PhD from St. John's University in New York.

She taught in New York, Nova Scotia and British Columbia before joining the English department of Mount Saint Vincent in 1959.

Sister Catherine is president of the Association of Universities and Colleges of Canada and serves on the executive of the Association of Commonwealth Universities and on the Advisory Council on the Status of Women. In 1972, she received the Medal of Service of the Order of Canada.

Precedent Looms in North

YELLOWKNIFE, N.W.T. (CP) — A precedent-setting major victory for Canadian wives seeking equitable settlements during marriage break-up appears ready to be scored here in the Northwest Territories.

In what local legal sources believe is landmark legislation, the council of the Northwest Territories gave second reading to a bill that would direct a judge to recognize such constributions as caring for children and housekeeping during deliberations on divorce settlements.

The marital property ordinance would fill a void in such territorial legislation by lifting most of the Alberta act and making this unique addition:

"In considering (a settlement) the judge shall take into consideration the respective contributions of the husband and wife whether in the form of money, service, prudent management, caring for the home and family or any other form whatsoever."

At least three provinces — Ontario, B.C. and Saskatchewan — are said to be considering similar legislation in the wake of a Supreme Court of Canada decision last year involving the divorce settlement of an Alberta rancher and his wife.

What makes the proposed northern legislation that much more appropriate here, where few people own their own homes and land, is its straying away from the provinces' central issue of real property (homes and land) in their acts.

The Territories' legislation is also seen as a long overdue recognition of the traditional work of native women in the north who do much of the labor — skinning, fleshing and cleaning fur — for little return.

Expensive Cities

GENEVA (Reuter) — Seven European cities, led by Stockholm, are more expensive to live in than New York, a private business research organization said Monday. Business International, says the others are Oslo, Dusseldorf, Frankfurt, Zurich, Copenhagen and Geneva. The most costly cities in the world for expatriates are Tokyo, Osaka and Kole in Japan, the survey said.

Male Or Female Exploitation Hit

WINNIPEG (CP) — Women should be given more administrative posts in Canadian libraries, says Phyliss Yaffe of Toronto, organizer of a women's day session at the Canadian Library Association convention.

However, a simple quota approach to the problem was rejected by guest speaker Fay Blake of the School of Librarianship at the University of California in Berkeley.

She said the aim should be not just getting more women into administrative posts but making libraries more democratic. "I don't want to be expolited by a woman any more than by a man."

Yaffe said 85 per cent of professional librarians in Canada are female while 97 per cent of the administrators are male. Women in libraries aren't struggling for "fanatic superiority. We want to find our own positions."

Women in the association have asked for a Canada Council grant to do research on the salaries and promotions of women in libraries. A "talent bank" could put libraries in touch with talented women for jobs.

STORK SHOP
JULY
CLEARANCE SALE
STARTS THURSDAY
All Spring and Summer Merchandise
20% to 50% Off
THE STORK SHOP
665 Fort Street 384-0618
Downtown

Montague BRIDGMAN Ltd.
China Crystal Gifts
811 Government St 383-0821

Starts Thursday!
Clearance of Summer Dresses
PANT SUITS
Summer weight polyesters in two and three piece styles. Some mix and match coordinates.
Reg. to $65
1/3 OFF
Good selection of afternoon and long dresses. Junior sizes also.
GROUP 1 Reg. to $45 Now 28.88
GROUP 2 Reg. to $32 Now 18.88
BATHING SUITS
By well-known makers: Wonderbra and Exquisite Form. 1 and 2-piece styles, in bra sizes 32B to 38D.
Now 20% Off
The Clothes Closet
Esquimalt Plaza 384-4311

GOLD'S FABRICS
Fashion Fabrics for Creative People
FIRST AT GOLD'S!
FUN-TIME FABRICS FOR FUN-TIME WEARING
THE SEASON'S FAVORITE
BLUE JEAN DENIM—
NOW QUILTED!
NYLON
TRICOT BACKING—POLYESTER FILL — EASY-CARE DENIM BLUE OR WINE — A NATURAL FOR SKIRTS — PANTS — JACKETS — VESTS — TRIMS AND DECORATING TOO!
45" Wide.
Our SPECIAL, LOW yd. 2.99
GOLD'S
COMPANION SPECIAL— Shirt weight Chambray, yd. 2.49
FREE PARKING AT ALL 4 STORES
VANCOUVER
★ 2690 Granville and 11th
★ 11th and Arbutus
OPEN Mon.-Wed., 9:30-6:00 Thurs.-Fri., 9:30-9:00 Sat. 9:30-6:00
SURREY STORE
★ 10653 King George Hwy. (Opp. Dell Shopping Centre)
CHARGEX
VICTORIA
★ 1585 Hillside Avenue (Across from the Hillside Shopping Centre)
OPEN Mon.-Fri., 9:30-9:00 Sat., 9:30-6:00

Semi Annual Summer Sale
OF
LADIES' SHOES
★ Florsheim
★ Clarks
★ Biblianas
★ Salamander
★ Bandolinas
★ Bama Health Shoes
Florsheim Sale $21.
Florsheim Sale $21.
Bandolino Sale $16.
If you don't believe what you read in ads, we have one sure way of convincing you — come in and see for yourself!
OLD COUNTRY SHOES
No Refund on Sale Goods
"We Serve you Right!"
CHARGEX
Downtown
635 JOHNSON STREET 383-7012

THIS YEAR, SUMMER'S COMING UP FASHION AT Woolco...

...IN FINE BUYS FOR GIRLS AND CHILDREN!

BRIGHT'N LIVELY SUMMER DRESS

A) This bright little summer dress combines a jacquard cotton top with a polyester flip skirt, in white/blue, white/red and White/green. Sizes 7 to 14. each **6.87**

BARE YOUR BACK TO THE SUN . . .

B) In this swingy halter dress, of easy-care 100% cotton fabric. Tie back and gathered waist. Colourful print on white background. Sizes 7 to 14. each **4.87**

FOR YOUNG STYLE LEADERS

C) Light and cool stretch nylon halter top with all-over ribbed pattern, 'U' neck and elasticized bottom. White, navy, red. S. M. L. each **2.27**

ACTION-CUT FOR BUSY BODIES!

D) Machine-washable 100% polyester pants with elastic waistband, in choice of yellow, pink, navy and bright white. Sizes 8 to 14. pair **6.87**

DOLLY HALTER DRESS

E) Backless halter dress, of 100% polyester double knit with all over jacquard pattern, in glowing summer colors. Children's sizes 4 to 6x. each **$3**

'FUN-PRINT' T-SHIRT

F) Easy-care 50% polyester and 50% cotton blend T-shirt with screen printed front pattern on white background. Children's sizes 4 to 6x. each **1.86**

STURDY COTTON PLAY SHORTS

G) 'Six Gun' drill play shorts, styled with semi-boxer waist and zip fly front. Choice of light navy and brown in sizes 4 to 6x. pair **2.86**

Woolco DEPARTMENT STORES
A DIVISION OF F.W. WOOLWORTH CO. LTD

Town and Country Shopping Centre
Douglas Street and Saanich

Store hours: Monday to Friday
10 A.M. to 10 P.M. Saturday 9 A.M. to 10 P.M.

BUY WITH CONFIDENCE
SATISFACTION GUARANTEED
REPLACEMENT OR YOUR MONEY REFUNDED

Woolco

Casual Living Fashions at Prices Too Good to Miss!

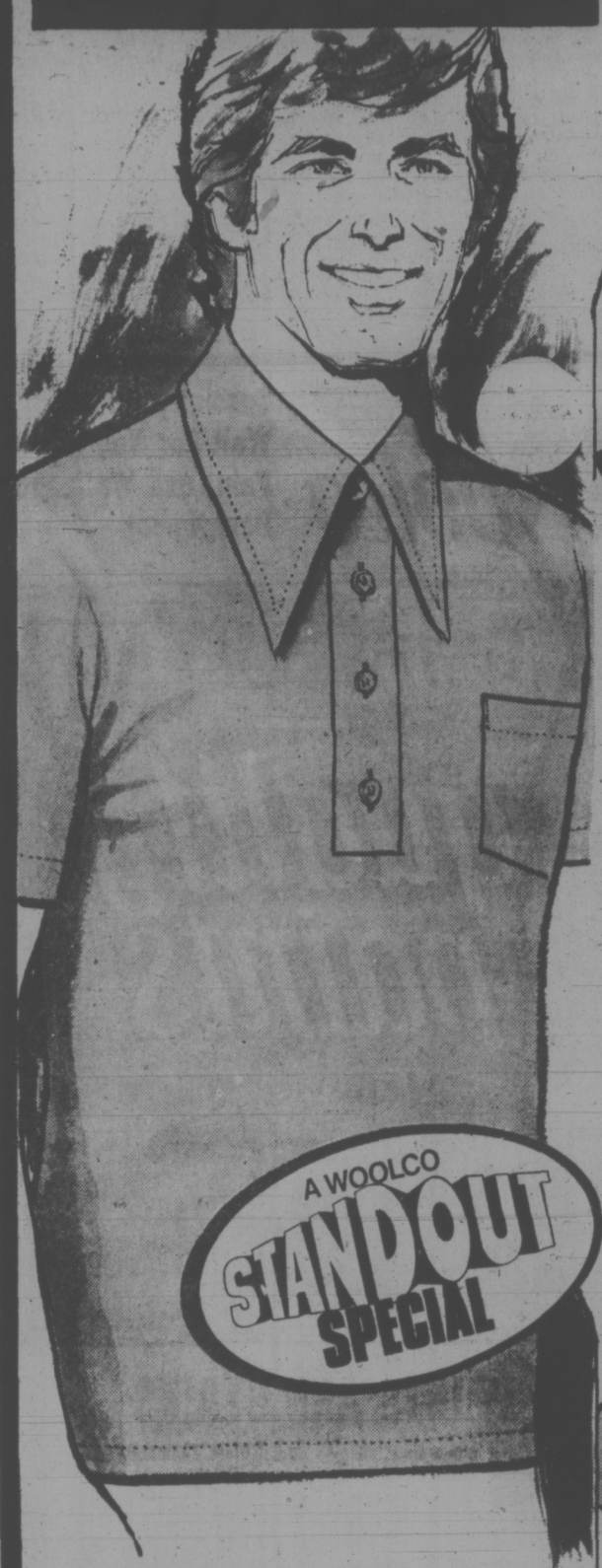

Men's Knit Tank Top

A. Take a cool break from the heat in our "new look" tank tops. All cotton knit with front contrasting number. In plain shades of white, navy, powder or yellow.

4.83 Each

Men's Assorted Tank Tops

B-C. Here's cool comfort . . . exactly what the warm weather calls for. In a wide selection of plain shades and fancy patterns. Assorted colours.

3.39 Each

A WOOLCO STANDOUT SPECIAL

Suedine Track Shoes for Men and Boys

Advance to the track shoe that leads you on a path of comfort . . . ideal for even the most energetic jogger. Padded collar protects feet while crepe rubber "Pillar Sole" helps guard against slipping and accidents. In colours of blue, gold or beige. Men's sizes 7-12; boys' sizes 1-6.

$6 pair

Men's Classic Acrylic Knit Pole Shirt Priced to Fit Your Budget

A great idea for summer wear, smartly styled in an easy-care finish. With 4-button plaquet; semi-long point collar and handy chest pocket. Make your choice from a wide and varied assortment of plains with contrasting trim.

4.83 Each

Nylon Knits for Men

Featuring a bicycle panel. Choose from tank tops, low crew necks, zipper plaquet style with contrasting trim on collar. Assorted colour combinations. Sizes S, M, L.

2.88 Each

Men's Italian-Made Leather Sandals

Brass-ringed straps and brass studs add up to a handsome imported sandal. Adjustable heel strap with brass buckle for a better fit. Rubber sole and heel are grooved for grip and flexibility. Dark brown colour. Even sizes: 7-11.

7.97 pair

Boys' Denim Jeans Value

Turn around! Everywhere you look people are wearing jeans — and it's no wonder. These easy-care cotton jeans offer comfort . . . get into a pair and find out. Styled in the popular western design, belt loops, flare legs. Fully washable. Sizes 8-16.

3.97 Pair

Boys' Vinyl-Press Tank Tops

Look what they've put on these tank tops — assorted pictures with slogans — choose the one you like best. In 100% cotton. White with blue or gold trim. Sizes S, M, L.

1.97 Each

Men's Slip-On Shoes

These handsome slip-on casuals are made for comfort with full cushion insoles. The uppers have "Weave" trim and elastic on the instep for a better fit. Choose from colours of brown, blue or white. Even sizes 7-11.

6.96 pair

Infants' Vinyl Sandals

Little feet will stay cool in these sandals. Size-graded foam rubber sole, adjustable ankle strap, cushion insole. Good assortment of summer colours. Even sizes 4-10.

1.91 pair

Woolco DEPARTMENT STORES
A DIVISION OF F.W. WOOLWORTH CO. LTD

Town and Country Shopping Centre
Douglas Street and Saanich

Store Hours: Monday to Friday
10 a.m. to 10 p.m.
Saturday, 9 a.m. to 10 p.m.

BUY WITH CONFIDENCE
SATISFACTION GUARANTEED
REPLACEMENT OR YOUR MONEY REFUNDED

Village Of The Tragic Blind

By ADRIENNE FARRELL

GENEVA (Reuter) — By upper Volta River in West Africa lies a half-deserted village. Fields are untilled, the huts mostly roofless.

Its remaining occupants are gaunt men and women who shuffle down the dusty village street with sightless staring eyes, outstretched arms touching each others' shoulders, led by small boys.

Above a nearby waterfall a helicopter hovers, spraying insecticide over the river.

The village is one of thousands which lie abandoned in the Volta River basin. For this fertile region is the country of the blind, from which millions have fled to preserve their sight from the insect-borne disease of onchocersiasis, or river blindness.

The only hope for the future lies in the helicopter pilot spraying the river rapids. He is the forerunner of the biggest health project undertaken by the World Health Organization (W.H.O.) aimed at eliminating the breeding-places of the disease-bearing blackfly.

Seven African countries—Dahomey, Ghana, Ivory Coast, Mali, Niger, Togo and Upper Volta—have agreed to join in the 20-year program.

They are supported by W.H.O., the Food and Agriculture Organization (FAO) and the World Bank.

COST $120 MILLION

The $120 million campaign will cover a territory of about 270,000 square miles, as big as Britain and France together. Full operations will start in November.

W.H.O. official Fernand Tomiche, who recently returned from West Africa, said he saw thousands of victims of river blindness.

In the upper basin of the Volta people suffering from onchorcersiasis are estimated at more than a million, 70,000 of them blind, Mr. Tomiche wrote in the W.H.O. magazine, World Health.

"The adults are a pitiful sight. Walking skeletons, their bones protruding under their scarred skins, they totter along with hanging heads and sightless eyes.

"Most of them are more dead than alive. All look old, though few are over 40."

River blindness is caused by a worm, transmitted to man by the bite of the blackfly. Two conditions are needed for the fly and the worm to flourish. Blackfly larvae will only hatch in fast-flowing water, hence the name river blindness, and the worm can only develop in the blackfly at a warm temperature.

VICTIMS UNPROTECTED

In regions where the blackfly is abundant the inhabitants, mostly farmers, have almost no means of protection. Because of the heat they work naked from the waist up and with bare legs. The blackflies are so numerous and small that they cannot be kept away and their bites cause intolerable itching.

Severe and prolonged infection with onchocersiasis always has serious results, among them blindness.

Destruction of the blackfly itself is impracticable since it can operate over a radius of about 90 miles.

But if the adult blackfly cannot be destroyed, its larvae are vulnerable.

Blackflies lay their eggs in stretches of river with fast-flowing turbulent water. The larvae need water rich in oxygen and can feed only in rivers carrying large amounts of suspended nutrients. The location of the breeding sites can be determined by observing the speed of the current.

But the task is enormous. There are 8,700 miles of water courses in the Volta basin to be kept under surveillance.

Ironically, onchocersiasis has hit some areas as a result of the peoples' own efforts for development.

At Loumana in the Ivory Coast, the townspeople decided in 1955 to reclaim land by building dikes on the Tiao River. The blackflies found excellent sites in which to multiply and half the population over 40 went blind.

The ricefields have been abandoned for 12 years, the dikes have collapsed and the disease has retreated.

The operation will start with parts of Ghana, Ivory Coast, Mali and Upper Volta. Starting next year it will extend to the remainder of Gahana and Upper Volta and in 1976 it will cover the whole of the program area.

Aircraft and helicopters will spray an insecticide upstream from the blackfly breeding sites. Even low dosages destroy the larvae over long distances downstream, while causing only minimal side-effects to vtgetation, fish or other living organisms.

WEENY WAHINE has trouble adjusting her hula skirt for recent celebrations in Hawaii where tourists and locals alike are entertained by displays of traditional dances in which — as every visitor to the islands knows —, every twitch of the hips means something.

Naval Romance Sours for Some

BREMERTON, Wash. (NYT) — Riding at anchor among the grey ghosts on the dark waters of Sinclair Inlet is an aging cruiser that once had a special kinship with this Navy town.

She was the U.S.S. Bremerton.

Now decommissioned, she waits with the other post-nuclear anachronisms of the mothball fleet at the Puget Sound naval shipyard here for the scrap dealer's call to oblivion.

If any tears were shed at her retirement as an unworthy conventional weapon in any future unthinkable war, they were soon dried.

For the navy has announced that there will be another Bremerton, one of 10 Tridents, the new super atomic submarines now being planned to supplement the Polaris fleet.

"That will be a wonderful namesake," Mayor Glenn Jarstad said proudly the other day as he told of the Navy's intentions.

There are not many in this city of 35,000, or among the 70,000 other residents of Kitsap County, who would disagree with the Mayor. Except for the logging interests that ravaged the fir forests of this Puget Sound peninsula in the early years of the century, the Navy has been the only major Kitsap industry since the 1890's.

But there are some who think the price of the continuing romance between Kitsap and the Navy may have risen too high.

That price now includes the proposed establishment of a permanent base and drydock facilities for the Trident submarines at the 8,500-acre Bangor Naval Ammunition Depot, which has about four miles of waterfront on the Hood Canal, a sylvan-shored deep-water estuary much treasured by outdoorsmen and conservationists, both locally and nationally.

The opponents of the $550-million base at that time represented an unusual mixture of national and local sentiments.

Some fretted about the impact on the natural beauties of Kitsap County.

Others, especially local residents and officials, worried about the effect on such services as schools, housing, sewers and highways when the number of civilian and military employees at the untaxed base rose from the present 1,000 to more than 8,000 in 1983, bringing a projected increase of 27,000 in the county's population.

Some, representing the interests of national conservation groups, complained about the added pressure on the spectacular wilderness of the nearby Olympic National Forest.

Still others, a combination of anti-war forces and military budget-cutters, challenged the whole concept of the $13-billion Trident program as an outrageously expensive exercise in overkill.

A few expressed fear that the concentration of Tridents would make the area even more of a prime nuclear target than it is.

But all in all, the vast majority of residents of the county reflected little of the disillusionment with rapid growth that has swept the nation in the last few years. Nor have they shown much inclination to bite the military hand that has fed them for generations.

Nevertheless, some state and local officials raised such a fuss about the anticipated costs to taxpayers that the new installation would bring that the Navy recently agreed to support efforts by Senators Henry Jackson and Warren Magnuson and Rep. Floyd Hicks to have the Department of Defence provide the needed funds.

This seems to have assuaged the worst fears of the officials and they have dropped their opposition to the project.

Meanwhile, Concerned About Trident, a local group that has spearheaded the questioning of the Navy's decision to build the base at Bangor, is continuing the fight virtually alone.

"What the Governor and the other people did was say, 'Kitsap County is for sale if you're willing to pay the price,' " Steven Wilson said scornfully.

Wilson, a free-lance nature photographer, and Philip M. Best, a young Bremerton attorney who has specialized in environmental cases, have been the mainstays of Concerned About Trident, which acknowledges that most of its support has come from outside the county, much of it from around the nation.

They are placing their main hopes now on a possible legal challenge to the Navy's environmental impact statement.

Nixon Aide Quits

WASHINGTON (AP)—Peter Flanigan is resigning as assistant to President Nixon and executive director of the council on International Economic Policy, a White House spokesman said Monday. Flanigan has been a member of the Nixon administration from the start.

CONCERN for the Parents of This Country!

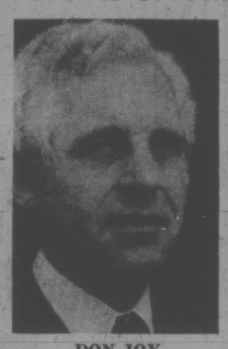

DON JOY

IT WAS A LIBERAL GOVERNMENT THAT

Removed the means test for Universal Old Age Security in 1972.

Introduced the Guaranteed Income Supplement in 1967.

Provided a 2% per year escalation formula in 1968.

Established a special Guaranteed Income Supplement for married couples in 1971.

Provided full-scale cost-of-living escalation in 1972.

In 1974 it will be a Liberal Government that will look after the changing circumstances of the future.

Keep Faith . . . Vote Liberal

IN ESQUIMALT-SAANICH

Elect DON JOY

Inserted by Esquimalt-Saanich Liberal Committee

Woolco™ AUTOMOTIVE CENTRE

THIS WEEK ONLY!

4 PLY NYLON CORD TIRES

$14 blackwalls 650-13 *600-13 *560-15

$17 blackwalls 775-14 775-15

$20 blackwalls 825-14 825-15

Whitewalls only $1.44 more in the following sizes:

*600-12 *600-13 *2 ply 650-13 *560-15 tires only | 695-14 775-14 | 735-14 775-15 | 825-14 | 825-15

• No charge for tire mounting • No freight charges • No trade-in required

• RUGGED NYLON CORD
• DURABLE QUALITY
• STRONG DEPENDABLE RIDE

Hallmark DELUXE

MILEAGE GUARANTEED 20,000 MILES OR 20 MONTHS

Every HALLMARK tire carries a lifetime guarantee against road hazards and workmanship WITHOUT LIMIT TO MONTHS OR MILES AT NO ADDITIONAL CHARGE.

CHARGEX "CHARGE IT"

OIL FILTERS 1.66 Spin-on or drop-in. made in Canada

STP GAS TREATMENT .49 8 oz. Limit 3.

TURTLE WAX KIT 1.77 14 oz. T-221

MONTE CARLO FLOOR MATS 5.44 Full front or rear, 5 colours. Universal fit. made in Canada

CHEESE CLOTH .96 #60-110 10 yds. made in Canada

BODY FILLER KIT 1.39 #04-013 14½ ounce made in Canada

TRAILER MIRROR 7.88 #V5C door mounted.

TIRE PUMP 2.19 #7711

COMPLETE BRAKE OVERHAUL 46.88 Drum Type Most North American Cars

HERE'S WHAT WE DO ON ALL 4 WHEELS:
• Install premium brake lining
• Resurface drums
• Rebuild wheel cylinders
• Check brake hardware
AND MORE
• Bleed, flush and refill system
• Inspect master cylinder
• Repack outer front wheel bearings

DISC BRAKE OVERHAUL 79.88 Disc front, Drum rear Most North American Cars

We replace pads/shoes, rebuild calipers/wheel cylinders, resurface disc/drum, check brake hardware. GUARANTEED 30,000 MILES

Replacement linings and pads no charge in case of early wearout. Installation charges extra.

ENGINE TUNE-UP 17.99 6 Cylinder Most North American Cars

8 Cylinder Cars Only $20.99

INSTALL: New plugs (Champion, AC, Autolite), points, rotor, and condenser.
ADJUST: Engine timing, dwell and carburetor.
Includes all parts and labor

PREMIUM BATTERIES 30 MONTH For Most Compact, Medium & Standard Size North American Cars. 24.75 with exchange

Dry charged for over four years of dependable high performance power. 12 volt series 24, 24F, 22F only.

Sizes For Most North American Luxury Cars

12 volt series 27, 27F 28.75 with exchange made in Canada

8 TRACK STEREO $39 RR-47T

Ranger compact fits almost anywhere. Dual controls. Excellent tone reproduction.

Expert Installation Available.

CHROME REVERSE WHEELS 19.88 For Most North American Cars

Deep dish reverse wheels with rich nickel chrome finish. For most 14" & 15" sizes.

Woolco DEPARTMENT STORES A DIVISION OF F.W. WOOLWORTH CO. LTD.

Store Hours: Monday to Friday 10 a.m. to 10 p.m. Saturday 9 a.m. to 10 p.m.

Town and Country Shopping Centre Douglas Street and Saanich

BUY WITH CONFIDENCE SATISFACTION GUARANTEED REPLACEMENT OR YOUR MONEY REFUNDED

Woolco

Specially Priced Buys Wait For You In The Paint and Wallpaper Department

PAINTS AND STAINS

Trelspar paints, long noted for their high quality, are now even easier to buy during this special sale. Note the additional savings when you make a 2-gallon purchase. (Tinting bases are slightly underfilled to allow for colourants.)

Satin Latex Finish
Easy to apply Latex finish for walls and ceilings. Many custom colours to choose from at no extra cost. Reg. Woolco Price 7.99 gal., 2.59 qt.
6.49 Gal. 2.09 Qt.
2 Gallons 11.98

Semi-Gloss Enamel and Latex House Paint
Two quality finishes at one low price. Durable Semi-Gloss Enamel is available in White and custom-tinted colours to match our Satin Latex. Latex House Paint is a high quality, long-lasting finish for exterior Wood, Brick, Stucco and Concrete Block and is available in White only. Reg. Woolco Price 9.99 gal., 2.89 qt.
7.99 Gal. 2.27 Qt.
2 Gallons 14.98

Also: Quality Alkyd Woodstains in your choice of four ready mixed and 24 custom tinted colours. Reg. Woolco Price 8.99 gal., 2.77 qt.
7.49 Gal. 2.27 Qt.
2 Gallons 13.98

Pre-Pasted, Vinyl Coated Wallpaper by Waldec

Scrubbable and stain resistant to make it practical for any room in your home. Choose from our large stock of beautiful colours and patterns. Sold in double rolls only.

3.98 Double Roll

T.P.V. PAINTS AND STAINS

White Interior Latex paint, brushes and rollers clean up in soapy water. Dries quickly to a rich satin finish. White only.

4.99 GALLON

T.P.V. Semi-Gloss, Exterior Latex and Alkyd Woodstain
Durable Semi-Gloss Enamel is ideal on woodwork, kitchens, bathrooms, children's rooms or any area that requires constant scrubbing. White only. Alkyd Woodstains in your choice of Walnut, Redwood, and Cedar. Quality Latex housepaint in White only.

5.99 GALLON

Woolco DEPARTMENT STORES A DIVISION OF F.W. WOOLWORTH CO. LTD.

Town and Country Shopping Centre Douglas Street and Saanich

Store Hours:: Monday to Friday 10 a.m. to 10 p.m. Saturday, 9 a.m. to 10 p.m.

BUY WITH CONFIDENCE SATISFACTION GUARANTEED REPLACEMENT OR YOUR MONEY REFUNDED

Woolco Travel needs

Great Buy on 'Soft-Side' Luggage for Fashion-Wise Travellers

Taking a trip? Choose one or all five of these sturdy, deluxe pieces and take them with you. Made from Leather-like Sponge-Vinyl with attractively matched interiors. Ideal for the entire family—in a size to suit everyone. Next time you plan a trip be prepared with this 'Soft-Side' luggage—they're great no matter where you travel. In Brown or Green colour.

16" Size 12.98 each

20" Size: each	16.98
22" Size: each	19.98
26" Size: each	22.98
28" Size: each	25.98

Men's Vinyl Flight Bag

Handsomely designed specially for men. Features shoe pocket and reinforced patched corners. In Tobacco. Each **21.95**

Men's Sport Bag

Brown and black soft vinyl with heavy duty zipper. Each **7.98**

Tote-All-Bag

Three styles in brown, moss, black. Over the shoulder or hand straps. Each **17.95**

Assorted Denim Tote Bags

Now they've put Denim into tote bags to meet the look of the seventies. 4 styles to choose from — all with vinyl trim and adjustable shoulder straps. Available in red or beige colour. Your Choice **12.95**

Mountaineer Sleeping Bag

Warm, light sleeping bag that's great for camping or hiking. Plaid flannel lining; 3 lbs. Acrylic insulation. Size: 34"x76". Each **12.97**

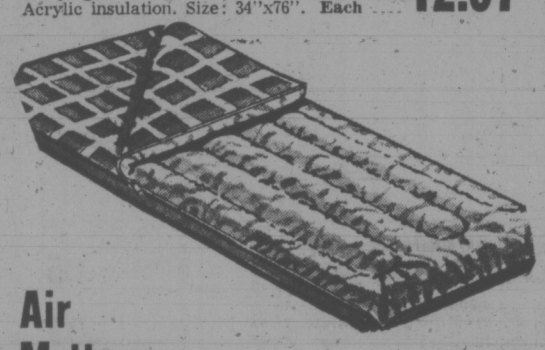

Air Mattress with Pillow

Features fabric-bonded to a rubber backing. 1" beam construction; Brass lock-type valve; attached pillow. Blue colour. Size: 30"x72". Each **8.97**

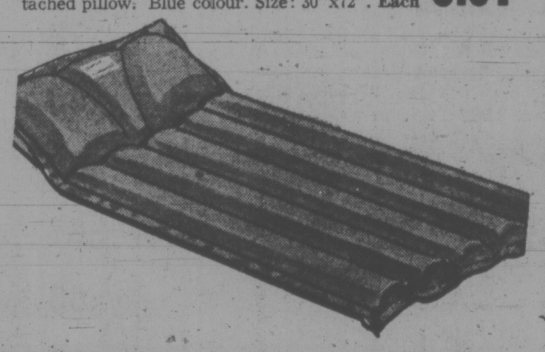

Large 42-Qt. 'Coleman' Cooler

Dura-Bond cooler with a large 42 Imperial Quart capacity. Wipes clean instantly with a damp cloth. Flip-cap nylon drain; urethane insulation. Avocado or blue colour. Size: 13¾"Wx25¾"Dx15 1-6"H. Each **19.77**

Sleeping Bag

Forester Mark II. cut size 36x78. Each **14.97**

Tent Trailer

6 sleeper, with 2 burner stove. Mattresses and sliding beds included. 500 lb. carrying capacity. Each **$895**

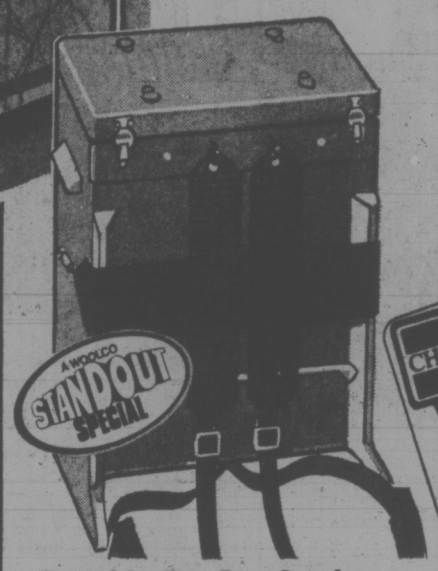

Portable Rec-Pac Carrier

Unique pack is tough, rigid and complete with shoulder-pad assembly. Made of high-density Polyethylene. For hiking, canoeing, cycling, etc. Each **18.88**

Folding Car Seat

Folds for easy storage — ideal for travelling. Foam rubber filled seat and back. Covered in easy-care vinyl. Quick-release harness; Chromed tubular steel frame. Black or Blue colour. Each **16.95**

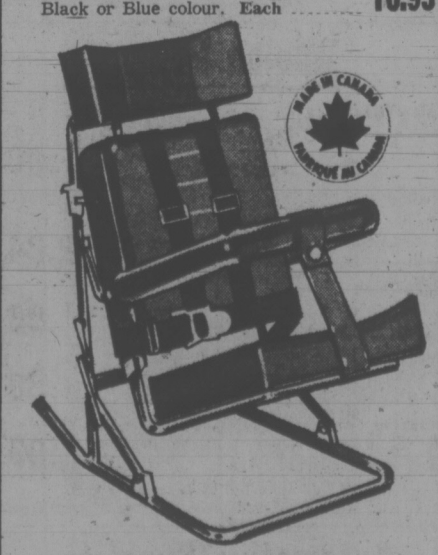

Comfortable Vinyl Car Seat

Contoured back and headrest enables baby to sit or snooze. Chromed tubular steel frame; parachute-type harness. Black or brown colour. Each **22.95**

Large, Handy Foam Pads

Make your own mattresses or lounge cushions — or use them in boat or car. Polyethylene foam slabs cut easily to required shape and size. They never sag or lump and are odourless, non-allergenic, mildew and moth-resistant.

72"x24"x3".	Each 6.77	72"x48"x4".	Each 16.47
72"x36"x3".	Each 9.77	72"x54"x3".	Each 14.47

Woolco DEPARTMENT STORES
A DIVISION OF F.W. WOOLWORTH CO. LTD

Town and Country Shopping Centre
Douglas Street and Saanich

Store Hours: Monday to Friday 10 a.m. to 10 p.m.
Saturday 9 a.m. to 10 p.m.

BUY WITH CONFIDENCE
SATISFACTION GUARANTEED
REPLACEMENT OR YOUR MONEY REFUNDED

Woolco

summer holiday *and* PICNIC NEEDS

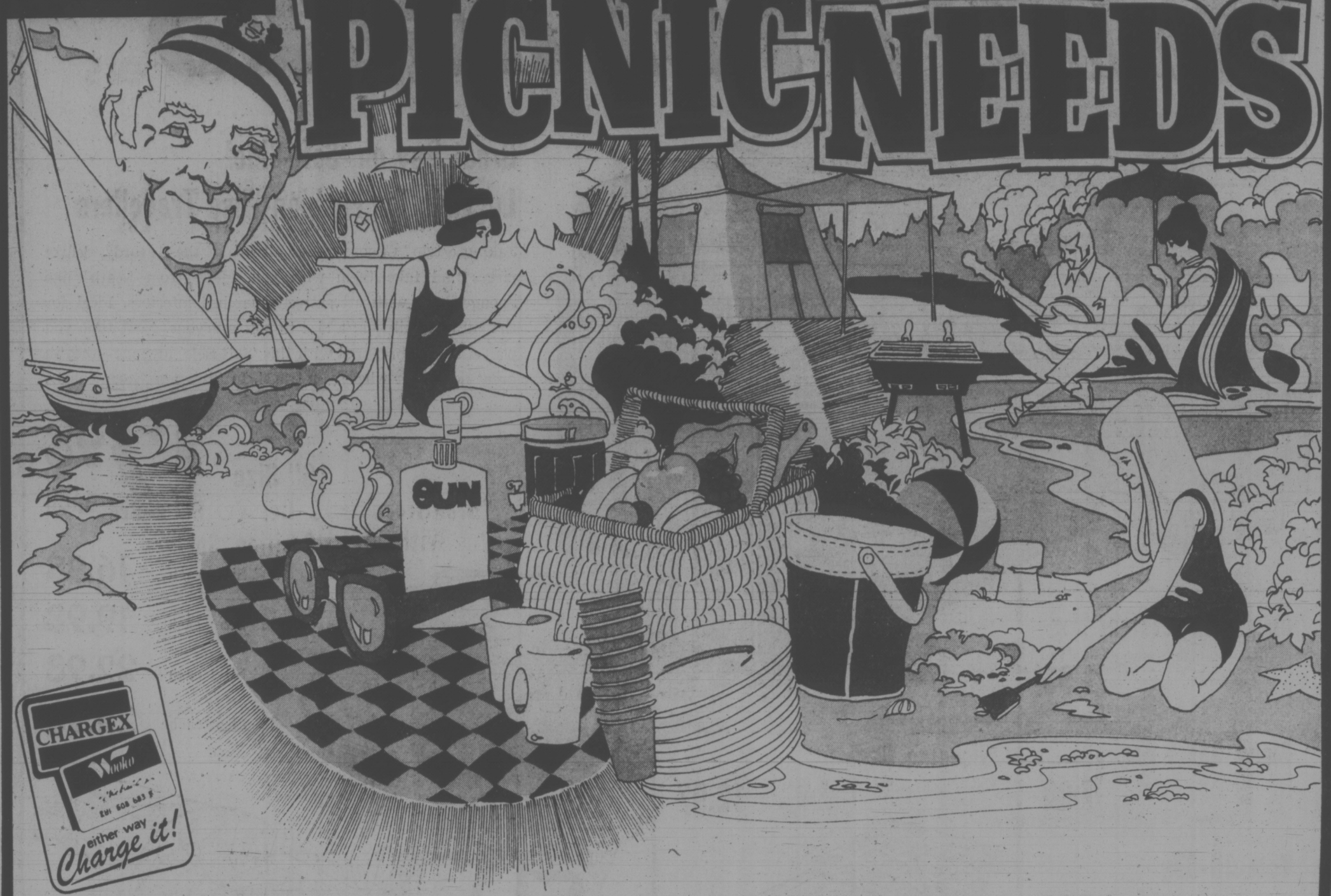

Wearing Apparel

Ladies' Jamaica Shorts
100% polyester, elasticized top, houndstooth checks. In pink, green, blue or navy. Sizes 12-20. Each **3.76**

Ladies' Shorts
100% polyester, elasticized waist. Plain bottom. In white, navy or turquoise. Sizes S, M, L. Pair **2.88**

Ladies' T-Shirts
100% cotton with short sleeves. Machine washable, front placket. White with prints. Sizes S, M, L. Each **7.86**

Girls' Halter Dresses
Cotton, tie at neck. Elasticized at back. In red, blue or orange. Sizes 7-14. Each **4.87**

Girls' Shorts
100% polyester, elasticized waist. Cuffed bottom. In white, red or navy. Sizes 7-14. Pair **1.27**

Girls' T-Shirts
100% polyester, scoop neck. Polka dot design. In blue or orange. Sizes 7-14. Each **3.87**

Girls' Slims
100% polyester, check patterns. In pink, green, orange or blue. Sizes 4-6x. Pair **3.86**

Girls' Tank Tops
Sleeveless tank tops with scoop neck. In colours of white, navy, red or pink. Sizes 4-6x. Each **1.34**

Ladies' Straw Beach Hats
Large brims in assorted styles. In white, pink, green or yellow. Each **1.27**

Ladies' Scarfettes
100% polyester cotton with elastic at back. Foam lined. One size in plain blue denim or floral. Each **1.94**
Smartly styled in an easy-care finish. With semi-

Men's and Boy's Wear

Men's Acrylic Knit Shirt
long point collar and handy chest pocket. In an assortment of plain or patterns in popular colours. Each **4.83**

Men's Knit Tank Tops
All cotton knit with front contrasting number. In plain shades of white, navy, powder or yellow. Sizes S, M, L. Each **4.83**

Men's Assorted Tank Tops
In a wide selection of plain shades and fancy patterns. Assorted colours. Each **3.39**

Men's Nylon Knits
Choose from tank tops, low crew-necks, zipper plaquet style or V-neck with contrasting trim collar. Assorted colour combinations. Sizes S, M, L. Each **2.88**

Boys' Denim Jeans
Easy care cotton jeans, styled in the popular 5-pocket Western design; belt loops; flare legs. Fully washable. Sizes 8-16. Pair **3.97**

Smoke Shop

Woolco Fine-Cut Tobacco
6-oz. plastic tub. Limit 2 to a customer. Each **1.59**

Rembrandt Playing Cards
Rembrandt plastic coated playing cards. Each **.79**

Fabrics — Towels

Beach Towels
Geometric Designs. Each **2.88**

Solid Colour Sheets
50% cotton, 50% polyester.
Double Each **7.66** Queen Each **11.96**
Twin Each **6.86** PC's Each **4.76**

Solid Foam Pillow
Dust free, non allergic. Each **2.99**

"Woolco" Blanket
72x84 washable, allergy free. Each **5.57**

Foam Chips
1-lb. bag, stuff toys, pillows, 101 uses. Bag **.89**

Beaded Curtain
32" wide, 72" long. Easy to install. Use as a decorative divider, etc. Colours of black and white, yellow, orange or brown and ivory. Each **14.99**

Cotton Chambray
"Faded denim look" 45" wide, suitable for sportswear. Yd. **3.96**

Polyester and Acetate
Screen printed wrap knit, suitable for dresses and sports tops. 45" wide. Yd. **2.96**

Plastic Table Flex
54" wide, colourful. Ideal for picnic table cloths. Yd. **1.69**

Siesta
Room darkening shades in white only.
36x70 Each **2.79** 46¼x70 Each **4.69** 55¼x70 Each **7.99**

Woolco Drugs

Chlor-Tripolon
For rapid relief of allergies and hay fever.
18 tablets of 4 mg. Each **.69** 4-oz. liquid Each **.99**

Similac
Ready-to-feed formula.
6—32-oz. tins Each **4.46** 12—8-oz. tins Each **2.84**

Medi-Quick
Helps fight infection, relieves pain and itching, promotes healing. 3.5-oz. Each **.96**

Curad
The ouchless bandage. Economy size 60s. Each **.59**

Bronztan Foam
For a deeper, richer tan. Moisturizes to offset dryness. 5-oz. Each **.99**

Owned and operated by Douglas Drugs.

Automotive Supplies

Cool Cushion
No. 16 Each **1.19**

Auto Coolant Kit
Save your anti-freeze. Helps prevent boil-over. Each **3.47**

Stationery

Royale Tissue
Soft, absorbent and in colours. Four rolls per package. Pkg. **.85**

Fonda Paper Plates
80 9" plates, snowhite. Grease resistant. Pkg. **.99**

Styrocups
51 7-oz. styro cups for hot or cold drinks. Pkg **.65**

Scott Cut-rite Wax Paper
100 feet refill roll, locks in freshness. Roll **.43**

Reynolds Wrap
Heavy duty, 25' long x 18" wide. Roll **.78**

Reynolds Wrap
Heavy duty, 25' long x 12" wide. Roll **.43**

Food Bags
25 to a box, easy to use, tough — seals tight. Box **.28**

Cutlery
Deluxe, washable. 18 pieces. Pkg **.67**

White Swan Serviettes
180 Rainbow pack, ideal for picnics Pkg **.88**

J Cloths
1001 uses, 12 to a box. Box **.68**

Plastic Beverage Holders
For boats — cars — patio — etc. Pkg **.67**

Cameras and Supplies

126 Cartridge Film
12 colour negatives in an instant-load cartridge. Each **.99**

GAF Super 8 Cartridge
Colour movie film with the processing included in the purchase price. Each **3.87**

Kodachrome 8mm Movie Film
Outdoor or Type "A" with the processing included in the purchase price Each **3.49**

35mm Colour Slide Film
Woolco brand with 20 exposures and 64 ASA. Processing mailer included. 2 rolls **$5**

Argus 126 Camera Kit
Instant load camera with shutter lock after each picture. Bright viewfinder and accepts Majicubes that flash without batteries. Each **12.87**

C30 Cassette Tapes
30 minute tape, just the right length for talking letters or for a few songs. Each **.40**

7x35 Binoculars
"Ensign" made by Bushnell. Lightweight for hiking. Colour coated lenses. Carrying case and straps are included. Each **29.97**

Kodachrome Slide Film
35 mm 36 exposures. 25 or 64 ASA processing included. Each **4.97**

AC Adapter
6 volt AC Adapter for transistor radios or tape recorders. Correct voltage for all sets with 4 batteries. Universal plug gives choice of sizes. Each **4.99**

Hardware — Tools

Hibachi
Pedestal type, 28¾ height, double size. Complete grid 12x16½. Each **18.88**

18" Portable Barbeque
Baked enamel finish, chrome grill. Easy to handle. Each **3.59**

Ball Barbeque
Adjustable fire bed complete with wheels. Ideal for home use. Each **35.88**

Novel Barbeque
Pestal design, with ball top, chrome grill, baked orange enamel finish. Each **20.88**

24" Barbeque
Adjustable grill, complete with motor and bar, for roasts and chickens, baked enamel finish. Each **14.96**

Box Barbeque
With "rotissiere" adjustable grill come with shelf and the unit is mounted on wheels. Each **22.88**

Charcoal Lighter
Lights charcoal quickly and safley, very clean, eliminates use of fluid. Moisture-proof cord. Each **3.47**

Barbeque Skewers
Set of 10 pieces, use them for all your barbeque cooking needs. Set **.99**

Tool Sets
4 piece set, thong, clipper, brush and fork. Colourful handles. Set **3.88**

Hibachi Stands
Fits all standard hibachis, convenient—folds for easy storage, and zinc chromate for extra protection. Each **2.99**

Snack Sets
Use for popcorn, salads, and many other camping treats, comes in gold, green. 5 piece set. Set **1.77**

100 ft. Extension Cord
Grounded. Ideal for campers and home use. 10 Amp 125 Volt. Each **12.99**

Lantern
or tent size flood light. Each **12.88**
Big Jim, multi-purpose light. Long range searchlight

5/16 Nylon Rope
Smooth, extra strong and rotproof. Ideal for skiers, camping. Ft. **.04**

Woolco DEPARTMENT STORES
A DIVISION OF F.W. WOOLWORTH CO. LTD

Town and Country Shopping Centre
Douglas Street and Saanich

Store hours: Monday to Friday 10 a.m. to 10 p.m.
Saturday 9 a.m. to 10 p.m.

BUY WITH CONFIDENCE
SATISFACTION GUARANTEED
REPLACEMENT OR YOUR MONEY REFUNDED

Woolco

For Selection, Quality and Value Choose 'Brentwood' Refrigerators and Freezers

"Brentwood" 15 Cu. Ft. Frost-Free Has Freezer Capacity of 143 Lbs.

A. This deluxe-style refrigerator is big in size, big on performance. Features include; Butter conditioner to keep butter as you like it . . . soft, medium or hard. Durable Porcelain food liner; Porcelain meat keeper; 2 Porcelain crispers for fruit and vegetable storage. With egg bucket and 2 ice-cube trays. Handy cantilever shelving allows customized storage. 1 year free parts, labour and service. 64½"H. x 30"W. x 30½"D.

378.88 Each

Avocado or Harvest Gold **$10** extra

"Brentwood" 13.2 Cu. Ft. Frost-Free With Multi-Position Shelves

B. A quality frost-free model with a big 108-lb. capacity freezer. Features shelves that adjust to 10 different levels. Has Porcelain food liner for durability; 2 Porcelain crispers for fruit and vegetables. Electric butter conditioner; dairy compartment; egg storage bucket, and 2 ice-cube trays. Woodgrain Vinyl trim. 1 year free parts, labour and service. 58½"H. x 30"W. x 30½"D.

338.88 Each

Avocado or Harvest Gold **$10** extra

Also available in 16 cu. ft. model at **389.95**

Economy "Brentwood" 10.3 Cu. Ft. With Freezer Capacity of 42 Lbs.

C. Here's a model that makes the most of space! Features 2 full-width, multi-position shelves that adjust to 10 different levels. Full-width Porcelain crisper to keep fruit and vegetables fresh for days. Has dairy compartment for cheese and butter; egg storage. Manual defrost. Deluxe door handles. 1 year free parts, labour and servicea. 56"Hx24"Wx30½"D.

209.88 Each

Avocado or Harvest Gold **$10** extra

Sanyo 2.1 Cu. Ft. Fridge

Sanyo 2.1 cu. ft. fridge for trailer, mobile home or boat. Operates on ordinary house current or any 12 volt source. Weighs only 67 lbs. Enclosed freezer, foam insulation and thermostat control. Enamel finish with decorator handle and woodgrain door panel.

258.88 Each

Sanyo 4.5 Cu. Ft. Fridge

Sanyo 4.5 cu. ft. under-counter fridge. Will fit snugly under kitchen counters, behind the bar or in mobile homes. Handy freezer section — ample storage space.

139.88 Each

Brentwood 16 Cu. Ft. Fridge

Huge 143-lb. freezer capacity. Twin porcelain crispers—porcelain meat keeper. Ten-position adjustable shelves. Electric butter conditioner.

388.88 Each

$10 extra for Colour

Sanyo Compact Freezer

Sanyo compact freezer, 4.8 cu. ft. Polyurethane foam insulation, magnetic door seal. 2 shelves and 3 special storage shelves in door. White on woodgrain.

219.88 Each

Woolco DEPARTMENT STORES
A DIVISION OF F.W. WOOLWORTH CO. LTD

Town and Country Shopping Centre
Douglas Street and Saanich

Store Hours: Monday to Friday 10 a.m. to 10 p.m., Saturday 9 a.m. to 10 p.m.

BUY WITH CONFIDENCE
SATISFACTION GUARANTEED
REPLACEMENT OR YOUR MONEY REFUNDED

Dr. Freeze Puts the Chill on Flood-Control Projects . . .

VANCOUVER (CP) — A more accurate method of predicting floods could be a reality within 10 years, but it might not be worth the expense, says Dr. Allan Freeze, an associate professor in the geological sciences department of UBC.

Existing methods of predicting floods on the Fraser River "work pretty well," he added.

Dr. Freeze has spent four years in New York studying the role of subsurface soils in feeding runoff waters to rivers and streams.

The results may be applied to flood and drought prediction, dam construction and other engineering projects involving rivers, he said.

Flood prediction now is done by statistical analysis based on observing the river and comparing its rise with what has happened in the past.

"Most methods don't attempt to understand how water got into the stream," he said, adding that knowledge of flow through subsoils will help in the formulation of more effective flood prediction methods.

But practical application of this research will be delayed until there are computers big enough to handle the amount of information needed to analyze an entire watershed, he said.

Practical application of the research is also hindred by the cost and time needed to obtain data from the computer.

Dr. Freeze will receive the 1974 O. E. Meinzer award at the annual meeting in November of the Geological Society of America.

Woolco

Carload Broadloom Purchase

Wednesday - Thursday Friday - Saturday 10 a.m. to 10 p.m.

Carload Carpet Sale

We have purchased a carload of broadloom from one of Canada's leading carpet mills. The assortment consists of a complete colour range in all styles. All broadloom is 12' wide.

5.99 sq. yd.

100% Nylon "Casual Twist"

Casual twist—100% nylon hardtwist broadloom. This carpet is designed for all heavy traffic areas and will take all the punishment that is required of a carpet in today's busy world. Colours—Mist Grey, Gold. 12' wide.

6.99 sq. yd.

June 26th to 29th Only!

Cleated Clear Plastic Carpet Runner

A must for all heavy traffic, hall and stair areas. Heavy weight. Clear only. 27" wide.

1.29 lin. ft.

Omelon Undercushion

Increase the life of your carpet and get cloud soft comfort with this all new revolutionary undercushion. Will not bottom out under heavy furniture. It is odourless, static free and non allergenic. 6' wide and ⅜" thick.

1.99 sq. yd.

Cushionfloor

Sheet vinyl flooring. This is suitable for all areas on, above and below grade. Has a built in cushion for quietness underfoot and requires very little or no waxing. Comes in 3 only colour combinations. 6' wide.

2.88 sq. yd.

Handsome, Reversible Tubular Braided Rugs. These rugs are versatile and long wearing, reversible for double the wear. Their Colonial design, plus their oval shape means that these popular rugs are suitable for so many areas around the home or cottage.

22" x 32"	each 3.74	67" x 103"	each 34.99
32" x 53"	each 9.99	102" x 138"	each 69.99

"Malibu" Plush Shag

100% nylon, multi level shag and loop sculptured design with a double jute backing for durability. This is an extremely high fashion carpet for today's living. Can be used in all high traffic areas. In colours of Ocean Spray, Lime, Orange and Lilac. 12' wide.

9.95 sq. yd.

100% Polypropelene Broadloom "Courtyard"

100% polypropelene pile. High/low loop design with an attractive mosaic pattern. This high quality carpeting is designed for all heavy traffic areas. Has a high density rubber backing and can be installed with ease by anyone. Install it yourself and save. 12' wide. Colours of Gold Tones, or Orange Tones.

5.99 sq. ft.

COME ON IN AND SEE THE MANY MORE UNADVERTISED VALUES IN FLOOR COVERINGS!

Woolco DEPARTMENT STORES
A DIVISION OF F.W. WOOLWORTH CO. LTD

Town and Country Shopping Centre
Douglas Street and Saanich

Store Hours:
Monday to Friday
10 A.M. to 10 P.M.
Saturday 9 A.M. to 10 P.M.

BUY WITH CONFIDENCE
SATISFACTION GUARANTEED
REPLACEMENT OR YOUR MONEY REFUNDED

Victoria Times
WEDNESDAY, JUNE 26, 1974 41
FOURTH SECTION

Banks Warns Canada MDs On Greed

Times News Services

TORONTO — The retiring president of the Canadian Medical Association cautioned colleagues Tuesday against the "competitive greed" which he said is rampant in modern society.

Dr. Peter Banks of Victoria told the CMA annual meeting that "the real rip-off in our society is that we are all encouraged to take more from it than we put back."

"We, the doctors, must never forget that there are within our own ranks that small percentage that is ripping off our system and if we are to survive as a responsible, independent profession these men must be hunted down and crushed," he told delegates.

Doctors should "be frugal of the country's money—no unnecessary tests, no slipshod work, no passing the buck to save ourselves time," he added.

★ ★ ★

Banks, however praised Canada's medical system as one of the best in the world — but very much in danger of losing in quality, unless physicians remember their humanitarian role.

Addressing the association's General Council — organized medicine's parliament — Banks said the association's "main and central function will always be to ensure that the Canadian people receive good and safe medical care."

And yet, he added, "going across this country, one cannot remain unaware of criticism and even hostility" to the medical profession.

"We appear to our patients not to have the time to listen, to inform, to comfort. We have become so busily obsessed with our technology that our humanity is no longer our hallmark," said Dr. Banks.

Countless Canadian physicians, he said, suffer "from inability to let well alone. From too much zeal for the new, and contempt for what is old. From putting knowledge before wisdom, science before art, and cleverness before common sense. From treating patients as cases. From making the cure of the disease more grievous than the endurance of the same."

Doctors Turn to Law Over Policy on Death

Times News Services

TORONTO — The Canadian Medical Association voted Tuesday to get legal advice on its controversial new policy of "no resuscitation" for terminally ill patients.

The legal advice is being sought following a warning by Dr. F. N. Brown of the Canadian Medical Protective Association.

The Ottawa doctor told the CMA they would be open to lawsuits by writing "no resuscitation" on the chart of a dying patient.

Delegates to the association's annual meeting had earlier agreed it is ethically acceptable for physicians to refrain from reviving terminally ill patients who may have lapsed into coma or suffered cardiac arrest.

The association has again asked the federal health department to warn the public about the possible dangers of marijuana and hashish usage.

A resolution passed Tuesday at the CMA annual meeting requests Health Minister Marc Lalonde to make a public declaration about the possibly serious health hazards associated with continued use of cannabis.

The health department did not act on a similar request made by the association at its meeting last year in Vancouver.

Dr. Bette Stephenson of Toronto, incoming CMA president, said the association does not have enough scientific knowledge about the effects of prolonged cannabis use to condemn it outright.

However, the CMA opposes cannabis use as a precaution because of the possible harmful effects, she said.

MANITOBA CREEPY CRAWLIES RETREAT

ALONSA, Man. (CP) — The worst appears to be over for residents of this area 150 miles northwest of Winnipeg who have battled a black tide of caterpillars for more than two weeks.

The forest tent caterpillars, which covered the landscape and defoliated large tracts of trees, now are retreating into cocoons to emerge later as small brown moths.

"They're into every corner they can find," said area resident Jona Weitzel.

"The problem now is knocking down all that white stuff," as Stella Capp (right) is finding out.

But white cocoons are a welcome relief from the ugly black and green caterpillars which moved like a tide over the land and invaded outbuildings and homes.

The sickening pop of crushed caterpillars made walking and even driving, an unpleasant exercise.

It is the third consecutive year residents have been nauseated by the caterpillars although this year's invasion was the worst.

East Sooke Seeks Costly Upgrading

The provincial highways department will be asked to spend between $600,000 and $700,000 on major renovations to bring East Sooke Road up to a better standard for travel.

Esquimalt MLA Jim Gorst told representatives of the East Sooke Ratepayers' Association Tuesday he would send a report to Highways Minister Graham Lea along with a copy of a 200-signature petition asking that improvements be done.

An association delegation had told Gorst what establishment of a regional park in the area and an increasing number of permanent residents moving into the area were contributing to the road's bad state.

Senior maintenance engineer for the area Pat McCarthy said bringing the road up to even "minimum standard" — with a width of 24 feet — would involve rock work, widening, ditching and solving drainage problems.

ESQUIMALT GETS GREENBELT PARK

Esquimalt council has acquired an 18,000 square foot mini-park fronting West Bay through the provincial government's greenbelt development scheme.

Esquimalt MLA James Gorst said Tuesday the provincial government will share two-thirds of the $81,000 cost of the property at 527 Head, with the municipality paying one-third.

The land parcel's water frontage will be used for a waterfront promenade planned by the council to circle the bay and estimated cost of that project is $200,000 excluding land costs.

Esquimalt will apply to the Capital Improvement District Commission for assistance in the promenade development, Gorst said.

Victoria Meat Market
625 JOHNSON ST. 383-9234
FOR QUALITY WITH ECONOMY

• FRYING CHICKEN BREASTS and THIGH PORTIONS lb. 79¢
• TURKEY DRUMSTICKS Roast 'em! lb. 47¢
WINGS lb. 33¢
• SAUSAGE MEAT Bulk style lb. 59¢
• PORK LOIN ROASTS Sirloin and Rib cuts lb. 89¢
• PRIME RIB ROASTS lb. 1.39
• CROSS RIB ROASTS lb. 1.29
• LAMB PATTIES Breaded lb. 79¢
• HAM STEAKS lb. 99¢
• OUR OWN DEEP SMOKED SIDE BACON Sliced or in the Piece lb. 69¢
• BREADED PORK SAUSAGES lb. 69¢
• SMOKED SPARERIBS lb. 69¢
• BAR-B-Q RIB STEAKS lb. $1.79

• MOVE FAST ON THESE
FREEZER MEATS SPECIALS
• BEEF SIDES lb. 99¢
• BEEF HINDS lb. 1.19
• BEEF HIPS Full Baron lb. 1.09
• BEEF FRONTS lb. 89¢
GROUND BEEF In 30-lb. Lots Wrapped in Approximately 1-lb. Packages lb. 89¢

• No Charge for Cutting, Wrapping and Freezing.
• Prices Effective June 25 to 27 or While Present Stocks Last.
• We Reserve the Right to Limit Quantities.
• CONGRATULATIONS TO: Mrs. Henry Chan, 820 Princess St., Victoria, WINNER OF OUR WEEKLY FREE $20.00 GIFT CERTIFICATE.

Mayor Placed In Hot Seat Over Housing

EDMONTON (CP) — Although the judicial inquiry into the operations of the Alberta Housing Corp. (AHC) has been temporarily stalled, testimony at the inquiry is affecting the political life of a small Alberta city.

Almost four weeks of testimony had been completed when Mr. Justice J. M. Cairns of the Alberta Supreme Court ordered an adjournment until

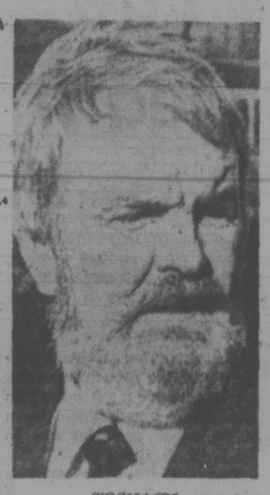

TOSHACH
. . . under attack

a dispute involving income tax returns is resolved.

Mr. Justice Cairns ordered Bob Orysiuk, former AHC executive director, to produce recent income tax records, a move challenged by Cameron Steer, Mr. Orysiuk's lawyer. No date has been set for a hearing to determine the issue.

Another delay involves legal action in Montreal. The Quebec Superior Court has ordered Montreal financial broker Victor Farkas to testify before the inquiry. Mr. Farkas was said by several witnesses to have helped the AHC obtain a $2.2-million loan in West Germany at higher interest rates than were prevailing at the time in Canada.

Mayor E. A. Toshach of Drumheller, Alta., has been in the spotlight for his testimony at the inquiry. The mayor, who has held that office for 19 years, worked with Mr. Farkas in helping the AHC get its loan in 1969.

He testified that he received a $60,000 finder's fee from Mr. Farkas for his work.

Mayor Toshach said he received the money in cash in a brown paper bag in a Montreal hotel room from Mr. Farkas and later split the $60,000 with Mr. Orysiuk, who has denied receiving it.

Mayor Toshach also told the inquiry that he travelled to Europe to buy pornographic films and that he has received psychiatric care for suicidal tendencies and alcoholism.

Alderman Ossie Sheddy has proposed a motion demanding the mayor's resignation. The motion failed to get to the floor when none of the other five Drumheller aldermen would second it.

The mayor has said he will not seek re-election in the October civic election.

The $2.2-million loan, for land assembly, has become a major issue in the AHC inquiry, which was told that with revaluations of the German mark, the interest rate eventually came to 14.94 per cent at a time when Canadian funds were available for eight and nine per cent.

the prairies

$9M Program To Aid Indians

WINNIPEG (CP) — Indian Affairs Minister Jean Chretien announced Tuesday federal approval of a $9-million-a-year program to pay the administrative costs of operating Indian band council offices.

He said in a statement that the program, to be launched July 1 at a $7-million cost for the rest of this fiscal year, is the result of negotiations with status Indians.

Final details were worked out at a meeting with all provincial Indian organizations in Ottawa May 29.

The funds will provide band councils with the means "to pay for rent, utilities, salaries and office equipment," the statement said.

★

CALGARY (CP) — CBC plans to have an English-language television station operating in Calgary by September, 1975, and bring full CBC service including local programming to southern Alberta by September, 1976, the Canadian Radio-Television Commission was told Tuesday.

A CBC delegation headed by Ron Fraser, vice-president for corporate affairs, said CBC plans to spend about $7 million in the next two years to have a full-fledged service in southere Alberts.

CBC is applying for a licence to establish in Calgary a station on Channel 9, with 173,000 watts video ERP and a directional antenna, and for licences to set up stations at Exshaw, Banff, Lake Louise and Drumheller to rebroadcast the proposed CBC station in Calgary.

★

PRINCE ALBERT (CP) — City police have rejected rumors of political motivation and were treating the robbery Monday, in which files were taken from the office of Joan Halcro, as a normal break-in.

A police spokesman said Tuesday his department did not want to be "associated with any of the rumors" surrounding the incident involving Miss Halcro's office. She is special assistant to northern Saskatchewan Minister Ted Bowerman.

Miss Halcro said the work was definitely not that of common thieves.

"A small amount of cash and other valuables were not touched by the intruder who appeared to be quite selective in what files were taken," she said.

★

WINNIPEG (CP) — The Winnipeg Police Commission suggested Tuesday that the Convent of the Sacred Heart, which isn't currently in use, may be just the place to give first-time lawbreakers a change of outlook.

Commission chairman Robbert Steen said a detention centre for young offenders is badly needed and noted the disused convent has about 15 classrooms, three kitchens, several bedrooms and other facilities.

The commission asked the city's works and operations committee to consider turning the convent buildings over to the provincial government so trey could be changed into detention centre.

DUNLOP TIRES

NEED TIRES?

FOR A SAFE HOLIDAY WEEKEND

See

GOLDEN MILE TIRE MART

2650 DOUGLAS ST. 382-8228

(Opposite Victoria Press Ltd.)

DUNLOP QUALITY COSTS NO MORE

Zellers

HOLIDAY SALE JUNE 27-29

TRIPLE HIBACHIS
Three grills in heavy cast iron. Black, green or orange.
Reg. 16.66
10.96

BEACH TOWELS
Novelty Prints or Jacquard Styles.
Large beach size
2.96

ANGLO TENTS
8'x8'—Easy to assemble. Sleeps 4.
SPECIAL
39.88

BOYS' SWIM TRUNKS
100% Nylon in solids or stripes.
S.M.L.
Reg. 2.26
1.88

PROPANE STOVE
With 5-lb. tank
SPECIAL
42.88

SLEEPING BAG CLEARANCE
Assorted styles, colors. Average 32"x72".
Limited Quantities so shop early.
Reg. to 9.96
4.47

GARDEN HOSE
50'x7/16"—Opaque plastic
Reg. 2.47
1.88

ELECTRIC CHARCOAL LIGHTER
Lights charcoal quickly and safely
Reg. 4.47
3.96

GYM SET
Includes 2 swings and a glider with sturdy plastic seats
Reg. 25.66
21.96

SLIDE AND SPLASH POOLS
Poly-mold with built-in slide.
6 Foot diameter.
Reg. 19.96
16.66

ZELCO "LANCER" LAWNMOWER
3½ H.P. Tecumseh engine. 5-Position adjustable wheels.
Reg. 89.88
74.88

PADDED CHAISETTE LOUNGE
3-position chaisette with floral pad.
19.96

BUDGETING IS EASY WITH A CONVENIENT ZELLERS CREDIT ACCOUNT

OPEN DAILY 9:30 - 9:00

Hillside

Zellers

HOLIDAY SALE

JUNE 27-29

Ladies'
TANK TOPS
Cool "tanks" in easy-wash nylon. Your choice of white, red or light blue solid shades OR jazzy stripes in bold combos. Sizes S-M-L.
1.97

Ladies'
HALTER TOPS
Large assortment. S.M.L.
25% OFF
REGULAR PRICES

Misses' and Women's
SHORTS
Terry or polyester. Plain or checked.
Reg. 3.96
3.33

TEEN TOPS
Bold print in midriff style. 100% Nylon. S.M.L. Reg. 2.66
1.96

Ladies'
SANDALS
Solid colors or 2-tone in navy, red, white or tan.
Reg. to 5.96
3.77

Little Girls'
HALTERS
One size. Many colors and prints.
Reg. to 97c
2 for 1.00

Girls'
SHORT SETS
50% Nylon/50% polyester. Sizes 7-14. Orange, red, navy.
Reg. 3.99
3.33

Ladies'
SUMMER GOWNS and BABY DOLLS
100% Cotton plissé. Blue, mint, yellow, pink. S.M.L.
Reg. 4.26
3.33

Men's
KNIT TOPS
Short sleeves, 100% polyester, stripes or solids.
Reg. 6.46
4.96

Men's
CASUAL KNIT PANTS
100% Polyester in checks and plaids.
Reg. 14.96
9.96

Men's
SHORT SLEEVED KNIT SHIRTS
100% Cotton. White with colored stripes, collar and placket.
Reg. 6.96
5.96

TAKE ADVANTAGE OF THESE SAVINGS WITH A ZELLERS CREDIT PLAN!

OPEN DAILY 9:30 - 9:00

Hillside SHOPPING CENTRE

Come With Me To the Kasbah

RABAT (Reuter) — Khalifa Laayoun is one of 250,000 Moroccans who earn their living from handicraft. His work contributes to the $25 million earned annually by Morocco from exports of hand-made goods.

His story is that of a typical Moroccan, rounding out the figures in the annual report of the government handicrafts department. In a way he is also unique.

As one of 15 million Moroccans he is typical. At 52, he is married and has nine children. He learned to read and write at a Msid or Koranic school where he spent three or four years.

He began work when he was five, helping his father make silk braid and buttons used in the caftan robes worn by Moorish women.

He did not follow in his father's footsteps. He learned a different craft crocheting, and his products may be found in places as far away as Canada and the Soviet Union.

He usually is sitting on a crate in front of his combined workshop and store in the medina or old city of Rabat.

He must work in the street because he needs the sunshine as there is no electricity in his shop.

Tourists who visit the oudaya kasbah in Rabat almost invariably stroll down to the Rue des Consuls, Khalifa's street, to shop for handicrafts.

It is a typical "souk" or street of bazaars, teeming with people and colors, festooned with carpets, Morocco leather goods, copper and brassware.

Tourists usually pause at Khalifa's shop, because it is crammed with gaily-colored bonnets, shawls, jackets, overcoats, handbags and other items of wool.

Business is good enough to feed his nine children and keep a house with a patio in the neighboring town of Sale.

His expenses are minimal. There are more sheep (17 million) than people in Morocco so there is no lack of raw material. The only tool he needs is a crochet hook, the carved plastic handle of a toothbrush.

OXFORD FOODS

271 COOK STREET
Open Daily 9-9, Sunday 10-7
We Reserve the Right to Limit Quantities
Prices Effective Wed.-Sat., June 26-29

TOP ROUND and RUMP ROAST	Boneless lb.	1.89
Whole FRYING CHICKEN	Gr. A lb.	69c
MAGIC MILK POWDER	5 lb. bag	1.99
Fleischmann's Corn Oil MARGARINE	2 lbs.	1.39
NABOB GREEN LABEL TEA BAGS	100's	89c
KRAFT CHEESE SLICES	8-oz. pkg.	49c
HAWAIIAN PINEAPPLE JUICE	2 48-oz. tins	69c
McCAIN'S FROZEN APPLE PIES	44-oz. pkg.	1.19
COLONIAL Chocolate Chip Cookies	2-lb. bag	1.19
LIBBY'S Tomatoes	3 19-oz. tins	1.00
KRAFT DINNERS	5 7-oz. pkgs.	1.00
KING SIZE HUSKY DOG FOOD	26-oz. tin 4 for	1.00
PERFEX BLEACH	128-oz. jug	89c
ROYALE PAPER TOWELS	2-roll pkg.	69c
U.S. BING CHERRIES	lb.	69c
LOCAL HOTHOUSE NO. 1 TOMATOES	lb.	49c

WIZARD OF ID

THE FAMILY CIRCUS

"Mr. Lincoln is runnin' away from home!"

DENNIS THE MENACE

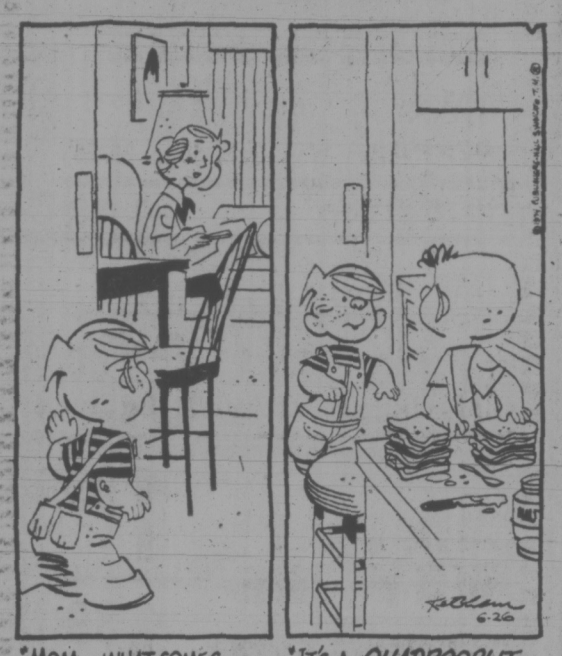

"MOM...WHAT COMES AFTER TRIPLETS?"

"IT'S A QUADROOPLIT-DECKER!"

GARDENING
hilda beastall

Gardeners Like Gardens Must Be Ready to Change

As gardens mature, it is inevitable that more shady areas develop than were originally planned. Trees, although selected for maximum 10 or 12 feet in height, cast appreciable shade when in full foliage; and shrubs maturing at five or six feet are clothed from soil level up.

The garden changes. If we are wise, we change with it. We too must mature. The philosophy of maturity tells us that shade loving perennial plants have as much beauty as those insisting on full sunlight.

Let us look at a few.

Low-growing, broadleaved Hostas are a first favorite once they become known. New leaves emerge through the soil in late spring in time for the first outdoor use of the garden living space. Leaves will be either grey-blue, cream edged with green, dark green splashed with yellow, or completely green according to variety. Occasionally stems of small tubular mauve or white flowers appear, but the foliage is the long season attraction thriving in quite deep shade.

Plumy sprays of Astilbes have a long period of flower beauty plus feathery fine foliage from spring to late fall. These are an old fashioned flower once grown only as a decorative greenhouse plant. They are quite hardy in our coast gardens, enjoying dappled tree shade but requiring a humusy soil to hold summer moisture at the roots. Colors run from white through shades of pink to deepest red.

Aquilegias, or Columbines, are lovely in tree shade. In shades of blue, pink and combinations of these with white or cream, the modern hybrids sport long spurs, while the original short stubby form is still popular and available from seed. All these enjoy a rich moist soil.

Some flowering perennials which do well enough in full sun, repay us even more freely if we let them have protection from overhead heat during summer days. After the garden grows up, why not move some of our sunlovers to the amenities of dappled sunlight and watch the results.

Polemonium, the blue Jacobs-ladder, both the tall caerulea and the lower reptans prefer a little shade. The foliage is pretty all season, but in a bit of shade the flowers last longer and there are more of them.

The same can be said for Tradescantia virginiana, Virginian Spiderwort. This happens to be a personal favorite among perennials, so we are happy to find it also takes kindly to dappled sunlight.

In fact, many blue summer flowers should be used in this experiment for tolerance of shade or half shade.

At the other end of the scale of possibilities are the lovely Hemerocallis, or Daylilies. The deeper colors of purple, red and orange keep their rich appeal throughout the day if shielded from the heat of early afternoon. Even the fragrant golden "Hesperus" and "Hyperion" thrive in a little shade, perfuming the air while you enjoy the maturity of your planned garden.

This summer, think about these possibilities of moving some of your perennial plants to suit the developing maturity of the garden.

PEANUTS

BROOM-HILDA

B.C

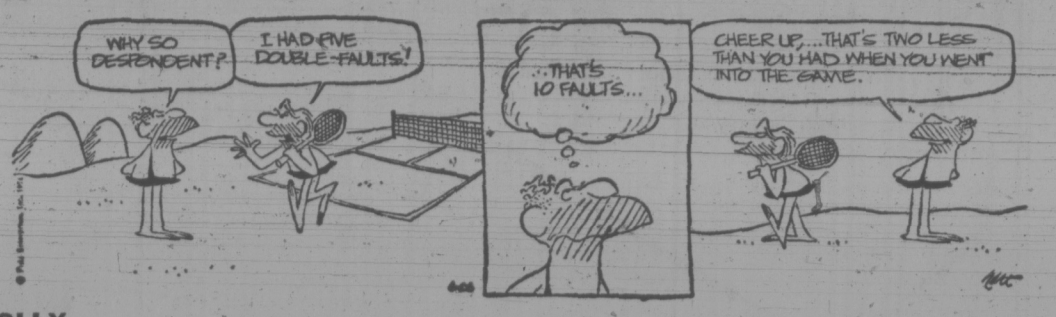

POLLY

APARTMENT 3-G

MISS PEACH

HAGAR

NANCY

MUTT AND JEFF

MARK TRAIL

CRYPTIC CROSSWORD

ANSWER TO TUESDAY'S PUZZLE

ACROSS:
1. Ineffable
8. One
9. Information
11. Relieve
12. Tread
13. Detail
15. Settle
17. Norms
18. Dampens
20. Underwriter
22. Nag
23. Red-handed

DOWN:
2. Nun
3. Forge
4. Braces
5. Epistle
6. Contentment
7. Head-dress
10. Fall through
11. Redundant
14. Insider
16. Adored
19. Maria
21. Eve

CLUES

ACROSS:

7 Don't take time off (5)

8 Causes of perplexity in games, perhaps (7)

9 Maybe Walter's a good-for-nothing (7)

10 Possibly eager to consent (5)

12 We may bet on them to give us hydrogen (10)

15 Singer has tension after her work (10)

18 Surrender with a fruitful result (5)

19 Resident judge? (7)

21 Fix the score to suit the players (7)

22 Wait to start the game (5)

DOWN:

1 Fly round with no regard to the rules, but perfectly (10)

2 Father to avail himself of a temporary stop (5)

3 Stand — on four legs? (4)

4 Actually make friends again (6)

5 It describes some illegal unions (8)

6 I'm the type to make an impression (7)

11 Simple way in which the affluent live! (4, 6)

13 Occupier who pays neither the top nor bottom in rent (8)

14 It's near breaking up and showing distress (2,5)

16 Charges for original film shots (6)

17 It's very much used as a prefix (5)

20 One may win it by a head (4)

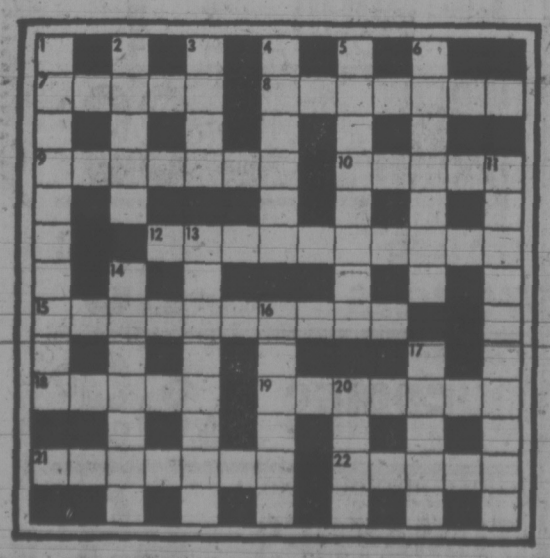

SOLUTION THURSDAY

The Bridge Expert

By FRED KARPIN

Without any doubt, the primary shortcoming of the non-expert is that he tends to play mechanically (by rote, as it were), paying too little attention to the specific situation at hand. As an example, observe today's deal, in which the East defender ignored the bidding that had taken place. As a result, our South declarer fulfilled a game contract that would have been defeated had a thinking player been sitting East.

East-West vulnerable. East deals.

NORTH
♠ 6 5 3
♡ K Q 8 6
◇ Q 10 7 4
♣ 4 2

WEST
♠ K Q 10 7
♡ 9 7 5 2
◇ -
♣ J 9 8 5 3

EAST
♠ A J 9 8 4
♡ 4 3
◇ A 2
♣ K Q 10 6

SOUTH
♠ 2
♡ A J 10
◇ K J 9 8 6 5 3
♣ A 7

The bidding:

East	South	West	North
1 ♠	2 ◇	4 ♠	5 ◇
Dbl.	Pass	Pass	Pass

Opening lead: King of ♠.

North made the winning decision when he elected to bid five diamonds. Had East been permitted to play at four spades, he would have fulfilled that contract, losing just two hearts and one club. At the sacrificial five-diamond contract, South should have been down one trick, losing a spade, a diamond, and a club.

On West's opening lead of the spade king, East signaled encouragement by playing the nine. West next led a low spade, which South ruffed. The jack of trumps was then led and taken by East's ace. East returned the king of clubs, which was won by South's ace. After picking up East's last trump, the board's hearts were cashed, South discarding his losing club on dummy's fourth heart. His only losers were a trump and a spade.

The contract would have been defeated if, at trick one, East had overtaken his partner's king of spades and laid down the club king. Declarer would now have had to lose a club, a spade, and a trump.

Actually, even if East had possessed no strength in clubs, he should have overtaken West's spade king in order to have led a club (with the hope that a club trick might be built up for West). To have signaled for a spade continuation — as he did — had to be wrong.

Over South's two diamond overcall, West had leaped to four spades. Surely West had at least four spades (if he had five spades, it wouldn't matter what East played, since South would ruff the opening lead).

Thus South had a maximum of one spade. And so East should not have allowed West to have led another spade. As was stated, East's only correct play was to have overtaken the spade king, and shifted to the king of clubs at trick two.

FUN WITH FIGURES

By J. A. H. HUNTER

We have 4558 for the game today. One 4, two 5's, and one 8. Using all four each time, but no other digits at all, you form expressions for consecutive numbers from one up.

Any arithmetical signs may be used, but no summation or factorial symbols. Don't forget both types of decimals, powers and roots (no extra digits). For example, 54 — 8 plus 5 is a solution for 51.

The limit without a break in continuity seems to be 106. I shall be glad to check solutions, and will send hints to help in figure games if requested.

Yesterday's answer: EVIL was 3756.

Politics at the Personal Level

LLOYDMINSTER, Alta. — Premier **Peter Lougheed** gave a group of farmers here an inside look at federal-provincial relations Tuesday night.

When he met **Prime Minister Trudeau** earlier this year to discuss oil prices the federal leader only managed to show a smile for photographers "because I had a couple of billion on the table."

Once inside the prime ministerial residence, Lougheed said, he saw "a gracious, distinguished looking man with a friendly western smile coming toward me."

Lougheed said he took off his coat, handed it to the waiting prime minister, stepped forward, and shook hands with Mr. Trudeau's butler.

HERKIMER, N.Y. — **Robert Castle** operates an automobile agency here, but there are times when he just can't give a car away. He donated a new automobile to Temple Beth Joseph as a prize in its fund drive. He also purchased two tickets. Then he won the draw.

OAKVILLE, Ont — Newspaper publisher **Lord Thomson of Fleet**, 80, was reported in satisfactory condition in hospital Tuesday with a mild respiratory ailment. He was admitted to hospital Sunday. Lord Thomson, who lives in London, is on summer vacation in Canada.

LOS ANGELES — **Marlon Brando** was released from hospital here Tuesday after being treated during the weekend for a torn throat caused by food poisoning. His doctor said the actor is in excellent condition.

MONTREAL — Chief Justice **Lucien Tremblay** of the Quebec Court of Appeal Tuesday rejected lawyer **Robert Lemieux's** appeal of a six-month contempt of court sentence imposed on him during the complicity trial of **Jacques Rose.**

Lemieux is to appear before a sessions court within the next few days where a mandate for imprisonment will be issued, an official said.

BALTIMORE — Federal charges against **Arthur Bremer,** convicted in the attempted assassination of Alabana Gov. George Wallace, have been dropped. Bremer is serving a 53-year state sentence in the case.

COLUMBUS, Ga. — Former Army Lieut. **William Calley's** bid to overturn his My Lai murder conviction is in the hands of a federal judge who has hinted strongly he may free Calley.

Judge **Robert Elliott** took under advisement Tuesday Calley's motion to set aside his conviction and 10-year sentence for the murder of at least 22 civilians in the South Vietnamese hamlet. A ruling is not expected for several days. During a two-day hearing, however, Elliott appeared several times to agree with legal points made by Calley's attorneys while refuting statements by government attorneys.

MILWAUKEE — **Janet Rick's** fingers were jammed between the window and the sill and the only person in the house was her two-year-old son, Nicky.

First, she got the child to bring a stick from a window shade and had him put it between her teeth.

Mrs. Rick thought she might be able to slip the stick into the space where her fingers were trapped and gain some leverage. That didn't work.

Next she persuaded Nicky to bring her the telephone from the other side of the room and hold the receiver while she dialed the operator with her toe. Then, while Nicky held the receiver, she explained her plight to the operator. Firemen soon arrived to free Mrs. Rick.

"I didn't panic, but I thought all I need now is to go into labor," said Mrs. Rick, who is nine months pregnant.

people

CALLEY
. . . freedom?

Art Gallery Closes

MILAN, Italy (AP) — The Brera Gallery, Milan's finest art gallery closed its doors indefinitely today.

Taylor, Burton Divorce Final

SAANEN, Switzerland (UPI) — Elizabeth Taylor obtained a final divorce from a Swiss court here today, ending her sometimes stormy and always eventful 10-year marriage to Richard Burton.

The Burton's personal and financial adviser and friend, New York lawyer Aaron Frosch, said there was an amicable financial settlement between the couple and that Miss Taylor keeps all her jewellery and her 249-ton yacht.

The movie stars announced earlier this year that they would end the marriage that culminated a nearly public courtship during the filming of the multi-million dollar movie, Cleopatra.

The final breakup after several temporary estrangements followed a series of public fights and reunions spanning two continents.

"Mrs. Burton today obtained a final divorce from the court of the County of Bern sitting in Saanen," Frosch said.

"A financial arrangement was made amicably between the parties," he said. "Mrs. Burton retains all the items she owned prior to and during the marriage, including the jewels given to her by Mr. Burton. The yacht is entirely hers.

"The child Maria is an adoptive child and custody as always was given to the mother with very liberal rights of visitation.

"Mrs. Burton also requested that Mr. Burton have the right to visit her other children."

The final divorce papers will be issued in about two months time, court officials said.

The Burtons own large share portfolios, property in Switzerland, the United States and Mexico, and an art collection.

LIZ
. . . keeps yacht

FOLLOW THIS VICTORIA ENTERTAINMENT GUIDE

BUTCHART GARDENS — 30 acres of incredible beauty . . . actually 6 different gardens . . . Romantically illuminated every evening after dark . . . Restaurant . . . Entertainment . . . Ross Fountains . . . Show Greenhouse . . . Begonia Bower . . . Seed and Gift Shop . . . Gardens open every day 9 a.m. to 11 p.m. . . . Bring lots of colour film.

BUTCHART GARDENS ROMANTIC NIGHT LIGHTING—As darkness takes over, a thousand hidden lights combine with the moon and stars, the hills, trees and shrubs, lakes, lily ponds and fountains, to create a fairyland, softly scented by the flowers — a spectacle so unusual, so grand, it's indescribable! Featuring the Sunken Garden and the spectacular ROSS FOUNTAINS in their majestic BALLET TO THE STARS.

BUTCHART GARDENS — EVER CHANGING, ALWAYS LOVELY — Skilled planning, constant replanting, dedicated gardeners pooling their ideas and knowledge, keeps them that way.

BUTCHART GARDENS FLORAL RESTAURANT — Open every day 11 a.m. to 7:30 p.m., serving delicious lunches, afternoon teas and delightful buffet suppers in the evening. Continuous Snack and Coffee Bar Service.

BUTCHART GARDENS ENTERTAINMENT — Adding a touch of hilarity in a musical way the "Butchart Gardeners" will entertain you Mon.-Fri. inclusive, in the afternoon and evening, 1:30-3:30 p.m. and 7-9 p.m. On Saturday and Sunday afternoon, 1-3 p.m., a group of zany but very talented musicians, the "Butchart Buskers" with John Dunbar, will provide the fun. At twilight, every evening, a color film will be shown.

BUTCHART GARDENS—LOVELY! LOVELY! LOVELY!

INTRODUCTION TO SAILING CRUISE—With instructor. 3-hour tour from Inner Harbor. Tony Burton Sailing School. 383-4011.

THE OLD FORGE—Dancing six nights a week to the fabulous sounds of the Brothers Forbes in one of Canada's largest and most luxurious night clubs. Excellent late evening menu. No tables reserved after 9:00 p.m. Fridays or Saturdays, Strathcona Hotel, 919 Douglas St. 383-7137.

DANGEROUS DAN McGREW—Songs, stories of Robert Service nightly at 8, Bastion Theatre, 538 Yates. $1.50. 382-4112.

THE BROWN JUG CABARET
1318 BROAD
Girls in Free before 11 p.m. Wednesday
Above the Old British Fish & Chip Shop
Cover Charge $1.00
OPEN WEDNESDAY THROUGH SATURDAY

Kinsmen Sidney Days Presents
FERLIN HUSKY
Featuring
★ MISS BETTE GRAHAM
★ NORM WATSON ★ GRAND SLAM
SOUND BY SOUND SOURCE
SUNDAY, JUNE 30th, 8 P.M.
SANDOWN RACE TRACK
TICKETS, $3.50 ADVANCE $4.00 DOOR
AVAILABLE AT:
● Scorpion Men's Wear ● Miss Frith
● The Corral Shop ● Colwood Pharmacy
● Frederick's Shoes ● Queens Payless

SUMMER PROGRAMS
at the
BRITISH COLUMBIA PROVINCIAL MUSEUM
Vacancies still available in these programs:

CRAFTS: Instruction in historic crafts. Fee: $8.00. Age: 9-12 years. Dates; July 8-9, 15-16.

OPEN YOUR EYES: Activities designed to get children to become aware of the world around them. Fee: $1.00. Age: 7-12 years. Dates: July 2, 3, 10, 16.

STICKS AND BONES: Games played by the Native Indian peoples of British Columbia. Fee: $1.00. Age: 6-9 years. Dates: July 3, 17.

CARVING: An introduction to Northwest Coast Indian designs and carving skills. Fee: $6.00. Age: 9-12 years. Dates: July 4-5, 11-12.

SEAGULL'S KITCHEN: Sea life of rocky shores, floating docks and tidal pools. Fee: $3.00. Age 9-12 years. Dates: July 3 through 5.

STILL LIFE: An introduction to the fascinating art of taxidermy. Fee: $2.00. Age: 13-16. Age: 17-up. Dates: July 8, 9.

HIDDEN WORLD: British Columbia's animals; a close look at museum specimens and a short field trip. Fee: $1.00. Age: 9-12 years. Dates: July 8, 9, 15.

CRAWLY CREATURES: The miniature world of microscopic organisms. Fee: $2.00. Age: 9-12 years. Dates: July 10-11.

HERITAGE GARDEN: Introduction to some native plants of British Columbia. Fee: $3.00. Age: 9-12 years. Age: 13-up. Dates: July 11-12.

NATIVE INDIANS OF BRITISH COLUMBIA: Life styles of the Interior and Coastal Indian people of British Columbia. Fee: $15.00. Age: 9-12 years. Dates; July 2 through 9 (excluding the 7th)

BRITISH COLUMBIA'S EARLY EXPLORERS AND THE FUR TRADE: Activities of the early explorers of British Columbia. Fee: $10.00. Age: 9-12 years. Dates: July 10 through 18 (excluding the 13th and 14th)

ON THE TRAIL: Pre-camping dry run. Fee: $5.00. Age: 12-14 years. Dates: July 2 through 4, 8 through 10.

REGISTRATION WILL BE ON A FIRST-COME, FIRST-SERVED BASIS
Detach and mail this form, enclosing payment*, or come to:
EDUCATION SERVICES
BRITISH COLUMBIA PROVINCIAL MUSEUM
VICTORIA, B.C.
*Please make cheques payable to: BCPM Docent's Association. Call 387-3575 or 387-6014 for further information.
NAME ..... PHONE .....
ADDRESS ..... AGE .....
PROGRAM TITLE .....

GREAT WRESTLING SHOW
GREAT DARA SINGH
World famous Heavyweight Champ
FEATURING WORLD FAMOUS WRESTLERS
● Dangerous Danny Lynch —United Nations Champion
● Pat Roach —The Giant of Birmingham, Eng.
● Johnny Kowalsky —Champion of Poland
● "Brute" of Canada
● Majid Ackra —Star of Pakistan
Monday July 1, 8 p.m.
MEMORIAL ARENA
Reserved seats available at Arena Box Office — $10 and $8.00
Rush Seats $6.00
For information call 384-1522

The Bürgermeister
732 Johnson St.
Res., 382-6722
German International Cuisine

Dance to the New Sounds of Jade
NIGHTLY
The Thatch CABARET
ROYAL OAK INN 4680 ELK LAKE DR.
TEL: (604) 658-5231

. . . a kinky, outlandish comedy masterpiece . . . more laughs per mad minute . . . Les Wedman, Van. Sun
MEL BROOKS' BLAZING SADDLES
NIGHTLY at 7:30 and 9:30
from the people who gave you "The Jazz Singer"
Starring Cleavon Little • Gene Wilder • Slim Pickens
David Huddleston • Mel Brooks • Harvey Korman
MATURE — WARNING — PARENTS: Comedy with some coarse language. B.C. Dir.
Monday at 7:30 and 9:30
382-5922 • Douglas & Humboldt
TOWNE Cinema
In Nootka Court

NOT NOW, DARLING
"A SUPERB EXAMPLE OF MODERN BRITISH DRAWING . . . ROOM COMEDY . . . LACED WITH SEX!" — TORONTO SUN
3RD SMASH MONTH
Mature—Warning. Nudity and suggestive dialogue.—B.C. Director.
Nightly at 7 and 9 including Sunday.
Feature at 7:15 and 9:15
Fox CINEMA
QUADRA AT HILLSIDE • 382-3370

STARTS THURSDAY
"HARRY IN YOUR POCKET"
Filmed in Victoria, Seattle and Salt Lake City, in color, with some Victoria actors and locals who just got in front of the camera lens. You or your friends may be in this movie.
Starring: JAMES COBURN
TRISH VAN DEVERE WALTER PIDGEON
OAK BAY 2184 OAK BAY AVE.
ENDS TONIGHT, 6:45 and 9:20.
"THE NEW LANDS"
MAX VON SYDOW LIV ULLMANN
FINAL VICTORIA SHOWING OF THIS EPIC STORY OF OUR EARLY PIONEERS. GENERAL ENTERTAINMENT.

CHILDREN'S SUMMER SAILING CLASSES
Learn to sail and race small boats. R.Y.A. day boat courses starting July 1
TONY BURTON SAILING SCHOOL LTD.
Royal Yachting Association Accredited
Inner Harbour, Victoria Phone 383-4011 or 477-6325
"You Can't Afford to Teach Yourself"

THE STARDUST PRESENTS
the fabulous PLATTERS
direct from new york
June 25th~June 29th
Singing their all time great hits!
"ONLY YOU" "MY PRAYER" "TWILIGHT TIME"
"THE MAGIC TOUCH" "SMOKE GETS IN YOUR EYES"
"THE GREAT PRETENDER"
Upstairs in the Crystal Ballroom
1037 VIEW STREET 385-1031
Dining Tues. - Sat. 5 p.m. - 2 a.m.
Dancing Tues. - Fri. 9 p.m. - 2 a.m., Sat. 9 p.m. - 1 a.m.
DON'T MISS THIS!

A REMINDER
BASTION THEATRE COMPANY
— VICTORIA'S ONLY —
"LIVE PROFESSIONAL THEATRE"
1974-75 SEASON
6 Of The Following Great Plays:
● ARSENIC AND OLD LACE
● GODSPELL
● THE FOUR POSTER
● AN ERIC NICOL PLAY
● ABSURD PERSON SINGULAR
● SUNSHINE BOYS
● SIX ROOMS RIVERVIEW
Edwin Stephenson, Artistic Director is also negotiating with
● Frances Hyland
Tom Kneebone and Dinah Christie
Leslie Yeo
IF YOU WANT YOUR SEATS SECURED FOR AS LITTLE AS $15
— BECOME A SUBSCRIBER —
GET ONE PLAY FREE
Phone 382-4112 or drop into 30 Bastion Square

MOVIE GUIDE
"SAVE THE ORPHEUM" LOTTERY TICKETS ON SALE AT CAPITOL, ROYAL AND CORONET.

11TH WEEK!
FEATURE DAILY AT 1:45, 4:15, 6:45, 9:20.
Mature Entertainment
ROYAL
805 BROUGHTON—383-9713
Winner of 7 Academy Awards!
Best Picture
Best Director George Roy Hill
Best Story and Screenplay
Best Film Editing
Best Art Direction
Best Costume Design
Best Original Song Score
"THE STING"

LINDA LOVELACE in DEEP THROAT PART II
Mature Entertainment
Warning—Some nudity, coarse and suggestive language.—R. W. McDonald, B.C. Director.
PLUS THE FORBIDDEN DECAMERON
Warning—Frank and suggestive sex comedy. —R. W. McDonald, B.C. Director.
CORONET
836 YATES ST.—383-6414
"THROAT" 6:30, 9:25 p.m.
"DECAMERON" 8:00 p.m.
ENDS THURSDAY

HURRY! ENDS THURSDAY!
GEORGE PEPPARD NEWMAN'S LAW
Mature Ent.
CAPITOL
805 YATES—384-6411
"Warning: Frequent violence." —R. W. McDonald, B.C. Director.
Wed.: 1:20, 3:15, 5:15, 7:15, 9:20.
Thurs.: 7:15, 9:20.

NEXT ATTRACTION
THE THREE MUSKETEERS
TECHNICOLOR® GENERAL ENT.
CAPITOL and TILLICUM DRIVE-IN

STREISAND and REDFORD
THE WAY WE WERE
OKLAHOMA CRUDE
GEORGE C. SCOTT FAYE DUNAWAY
MATURE. WARNING: OCCASIONAL COARSE LANGUAGE
TILLICUM Drive-In
BURNSIDE AT TILLICUM—382-7531
Gates 8:15
Show at Dusk

Best of Bawdy British Bed-lam
Everyone was glad to see her come... 'cause she always delivered the goods!
Love is Fun With More Than One!
THE LOVE BOX
Sex and The Other Woman!
IN COLOR
ODEON 1
780 YATES STREET
383-0513
NIGHTEY LOVE BOX 7:00, 9:45. SEX 8:25. Last Show
Warning: Completely concerned with sex. B.C. Dir.

3-TIME ACADEMY AWARD NOMINEE
Jack Nicholson in "FIVE EASY PIECES"
also Peter Fonda in "EASY RIDER"
ODEON 2
780 YATES STREET
383-0513
Doors Daily 1:15.
Five Easy Pieces 1:30, 4:45, 8:10.
Easy Rider 3:10, 6:30, 9:45.
Last complete show 8:05.
ENDS THURSDAY

JOHN WAYNE "McQ"
Mature Entertainment
HAIDA
808 YATES STREET
382-4278
Nightly 7:00 and 9:15
Matinees Wed., Sat., Sun. at 2:00 and 4:25

WINNER OF 4 CANADIAN FILM AWARDS
SPECIAL JURY PRIZE
BEST ACTRESS
Geneviève Bujold
in CLAUDE JUTRA'S KAMOURASKA
COUNTING HOUSE CINEMA 1
Broad at Broughton
383-3434
Warning: Some nude sex scenes.
NIGHTLY AT 7:00, 9:20.
ENDS THURSDAY

American Graffiti
GENERAL
COUNTING HOUSE CINEMA 2
Nightly at 7:10, 9:20.
Broad at Broughton
383-3434
35TH WEEK IN VICTORIA
HURRY! ENDS SOON!

386-2121

CLASSIFIED ADVERTISING

Vancouver Island's Largest Shopping Centre in Print

386-2121

BOX REPLIES
All replies to private box numbers available from 8:00 a.m. to 5:30 p.m. Monday to Friday inclusive.
Victoria Press Box numbers available on request. Charge $2.00 and $3.50.

OFFICE HOURS
Classified Counter, 8:00 a.m. to 5:30 p.m. Business Office, 8:30 a.m. to 5:00 p.m. Monday to Friday inclusive.

* * *

OFFICE CLOSED SATURDAY

* * *

CLASSIFIED TELEPHONE HOURS
8:00 a.m. to 6:00 p.m. Monday to Saturday inclusive. 386-2121.

* * *

CLASSIFIED COPY DEADLINES
Regular classified advertisments may be placed at the counter, 8 a.m. to 5:30 p.m. on the day prior to publication, Monday to Friday inclusive. By telephone, 8:00 a.m. to 6:00 p.m. Monday to Saturday inclusive.
All classified semi-display copy must be in the possession of Victoria Press Ltd., 2621 Douglas Street, by 12 noon on the day prior to publication, with the exception of that copy for Sunday Colonist must be in by 12 noon Friday.

FULL COVERAGE CLASSIFIED RATES

REGULAR CLASSIFIED
LOCAL RATE
One day, 9c per word per day.
Three consecutive days, 8c per word per day.
Six consecutive days 7c per word per day.
1 6-pt. heading or white space allowed to be charged at 5 words.
Minimum advertisement 10 words and $1.00
Each initial, sign, group or figures and abbreviation counts as one word.

SEMI-DISPLAY
LOCAL RATE
Ads requiring a style other than that mentioned above will be charged by the measured agate line (14 agate lines equal 1 inch).
One day, 42c per line, $5.88 inch.
Three consecutive days, 37c per line, $5.18 inch.
Six consecutive days, 32c per line, $4.48 inch.

NATIONAL RATE AND OUT-OF-PROVINCE RATE
Regular classified, 10c per word per day.
semi-display, 50c per line per day.

Birth Notices $2.50 per insertion for standard message of 30 words or less. 8c each additional word or initial.
In Memoriam notices, Cards of Thanks, Death and Funeral Notices, 35c per line per day. Three consecutive days 90c.

Births, Deaths, In Memoriam Notices, Cards of Thanks, Personals not accepted by telephone. Single paper rates on request.

SUBSCRIPTION RATES
Wherever carrier service in maintained, $3.00 per month.
By mail—
Canada, $3.50 per month, $10.00 per 3 months, $39.00 per year.
United States, $4.00 per month.
Saturday Only—
Canada, 25c per copy, $13.00 per year.
United States, 30c per copy, $15.60 per year.
Commonwealth and Foreign rates upon request.
Mail subscriptions are payable in advance.
Authorized as second class mail, Post Office Department, Ottawa.
Member Audit Bureau of Circulations.

TERMS OF PUBLICATION
The Victoria Press Ltd. shall not be liable for non-insertion of any advertisement beyond the amount paid for such advertisement.
In the event of an error occuring the liability of Victoria Press Ltd. shall not exceed the charge for the space actually occupied by the item in question.
All claims on error in publication shall be made within 12 hours thereafter and if not made shall not be considered. No claim will be allowed for more than one incorrect insertion not for errors not affecting the value of the advertisement.
All estimates of cost are approximate. Advertisers will be charged with space actually used.
All advertising copy will be subject to the approval of the Victoria Press Ltd., who reserve the right in its sole discretion to classify, relect or insert copy furnished.
Advertisements must comply with the British Columbia Human Rights Act which prohibits any advertising that discriminates against any person because of his race, religion, sex, color, nationality, ancestry or place of origin, or because his age is between 44 and 65 years, unless the condition is justified by a bona fide requirement for the work involved.
While every endeavor will be made to forward replies to box numbers to the advertiser as soon as possible, we accept no liability in respect of loss or damage alleged to arise through either failure or delay in forwarding such replies, however caused, whether by negligence or otherwise.

CIRCULATION REPRESENTATIVES
Duncan, Chemainus— P. J. Rogers 746-6181
Lake Cowichan— P. Edwards 749-6771
Nanaimo— A. Lakey 753-2766

United States Representatives
MATHEWS SHANNON and CULLEN, INC.
New York, Boston, Chicago, Detroit, Philadelphia, Pittsburgh, Cleveland, Syracuse, Charlotte, Atlanta, Cincinnati.

DUNCAN BUREAU
Duncan Financial Centre, 435 Trunk Rd. Office and telephone hours 8:30 a.m. to 5 p.m. Monday to Friday inclusive.
PHONE DUNCAN 746-6181

CLASSIFIED SERVICE FOR DUNCAN COWICHAN RESIDENTS
Classified Ads phoned in to our Duncan office before 3:30 p.m. will appear in the following day's papers
746-6181

NOTICE OF COPYRIGHT
Full complete and sole copyright in any advertisement produced by Victoria Press Ltd. is vested in and belongs to, Victoria Press Ltd.; provided, however, that copyright IN THAT PART AND THAT PART ONLY of any such advertisement consisting of illustrations, borders, signatures or similar components which is, or are, supplied to Victoria Press Ltd. by the advertiser in the form of engravings, matrices, casts, etc., and incorporated in said advertisement shall remain in and belongs to the advertiser.

1 BIRTHS

LUSH — Born to Mr. and Mrs. D. Lush, 594 Agnes St., Victoria, at Royal Jubilee Hospital, on June 19, 1974, a girl, Jennifer Denise, 9 lbs. 7 ozs., a sister for Carolyn. Our sincere thanks to Doctors E. C. Prevost and B. G. Barnard, also the maternity staff.

MARCANGELI — Mr. and Mrs. Giorgio Marcangeli are pleased to announce the arrival of a baby girl, born Monday, June 24, 1974, Sylvia Nadia Marcangeli. Special thanks to Dr. White for his much appreciated care, and also much thanks to Dr. Dixon and Jubilee Hospital Maternity staff.

McLEOD — Born to Ron and Judy, 244 Glenairlie Drive, at Royal Jubilee Hospital, on June 19, 1974, a boy, Bradley Lewis. Grandson for Mr. and Mrs. T. Lewis and Mrs. Jean McLeod (Vanc.) and brother for Chris. Thanks to Dr. E. C. Prevost and Dr. A. White.

5 DEATHS and FUNERALS

ABBOTT — In Victoria on June 24, 1974, Mrs. Florence Eleanore Abbott aged 92 years, formerly of Winnipeg, born in Strathan, England and a pioneer resident of Victoria since 1906. Predeceased by her husband Alfred and daughter, Kathleen, she is survived by her daughters, Mrs. J. Hemphill (Ella) of California and Mrs. F. Mould (Winnifred) of Victoria; 6 grandchildren.
The funeral service will be held in St. Barnabas' Church, Begbie and Belmont, on Thursday, June 27 at 2:15 p.m. with the Rev. Canon B.T. Page officiating, followed by cremation (Flowers gratefully declined) McCall Bros. Funeral Directors in charge of arrangements.

ELLIOTT — On June 23, 1974, at Vancouver, B.C., Mrs. Gladys Elliott, widow of the late George Elliott, formerly of 3852 Carey Rd., Victoria, B.C. Mrs. Elliott is survived by her son and daughter-in-law, Gerald and Dawn Elliott, of W. Vancouver; two grandchildren; one brother, Bill and one sister, Marjorie, both of Vancouver.
Funeral services will be held at 1 P.M. Thursday, June 27 in Haywards Chapel, 734 Broughton St. Archdeacon A. E. Hendy will officiate. Cremation to follow.

CLASSIFICATION INDEX

VITAL STATISTICS
1 Births
8 Card of Thanks
5 Deaths and Funerals
9 In Memoriams
10 Funeral Directors

NOTICES
14 Announcements
15 Coming Events and Meetings
16 Catering, Banquets and Reception Rooms
20 Lost and Found
11 Monumentals
18 Places to Visit
17 Restaurants

EMPLOYMENT
21 Help Wanted—General
22 Office Help
23 Skilled Trades
24 Sales Persons and Agents
25 Teachers
26 Part Time—Temporary Help
30 Situations Wanted

BUSINESS SERVICES AND DIRECTORY
36 Business Services and Directory

PERSONAL SERVICES
33 Bands, Musicians and Orchestras
40 Business Personals
43 Dancing
42 Education
71 Music Teachers
39 Personals
32 Trade Schools
38 Travel

MERCHANDISING
83 Aircraft
117 Antiques
78 Bicycles
80 Boats and Marine
65 Building Supplies
93 Cameras, Supplies and Photo Finishing
127 Chicks, Poultry, Hatching Eggs, Supplies
135 Farm Implements
12 Florists
60 Fuel
97 Furniture
120 Garden Supplies
99 Groceries, Meat and Produce
130 Heavy Equipment and Machinery
128 Livestock, Supplies and Events
100 Miscellaneous for Sale
103 Miscellaneous Wanted
109 Miscellaneous to Rent
77 Motorcycles
70 Musical Instruments
125 Pets and Supplies
96 Ranges, Stoves and Furnaces
92 Sporting Goods
115 Swaps
63 Timber
98 TV, Stereo, Radio Sales and Service
112 Wanted to Rent, Miscellaneous

AUTOMOTIVE
164 Auto Body and Painting
162 Auto Repairs, Service and Towing
168 Campers and Trailers
166 Cars and Trucks Wanted
150 Cars for Sale
151 Foreign Import and Sports Cars
169 Mobile Homes and Parks
149 New Car Directory
160 Parts, Accessories
158 Tires
154 Trucks and Buses
156 U-Drive and Auto Washing

ACCOMMODATION
185 Convalescent and Rest Homes
175 Hotels
178 Summer Resorts
181 Tourist Accommodation

RENTAL
201 Apartments to Rent, Furnished
200 Apartments to Rent, Unfurnished
202 Apartment Furniture to Rent
203 Apartments Wanted
206 Duplexes to Rent
207 Duplexes Wanted to Rent
215 Halls, Warehouses, Stores and Offices to Rent
197 Housekeeping Rooms to Rent
199 Housekeeping Rooms Wanted
211 Houses to Rent, Furnished
210 Houses to Rent, Unfurnished
212 Houses Wanted to Rent
190 Room and Board
191 Room and Board Wanted
193 Rooms to Rent
194 Rooms Wanted

FINANCIAL
155 Automobile Financing and Insurance
233 Mortgage Loans and Insurance
234 Mortgages for Sale
230 Personal Loans and Insurance
235 Wanted to Borrow

REAL ESTATE
280 Acreage for Sale and Wanted
240 Business Opportunities
241 Business Opportunities Wanted
300 Churches
247 Commercial or Industrial Properties
258 Condominiums and Townhouses
253 Country Homes and Properties
270 Exchange Real Estate
290 Farms for Sale and Wanted
263 Garages for Sale, Rent, Wanted
293 Gulf Islands Properties
250 Houses for Sale
265 Houses Wanted to Buy
295 Listings Cancelled
268 Listings Wanted
271 Lots for Sale
294 Mainland and Out-of-Province Properties
273 Property for Sale
274 Property Wanted
244 Revenue Property
245 Revenue Properties Wanted
285 Vancouver Island Properties
256 Waterfront Properties

PHONE DIRECT
386-2121
TO PLACE YOUR CLASSIFIED AD

5 DEATHS and FUNERALS

BROUGHTON — Suddenly at the residence on June 25, 1974, Clifford Arnold Broughton went home to be with the Lord. He is survived by his loving wife Flora; 3 sons, Lance in Saskatoon, Sask., George in Brazil and Lorne in North Bay, Ont., 1 daughter, Irene in Vancouver, B.C.; also 10 grandchildren and 2 great-grandchildren.
Service in McCall Bros. Chapel, Johnson and Vancouver Sts. on Friday, June 28 at 1:15 p.m., the Rev. G. Clark and Brother Donald A. Robertson officiating, followed by interment at Hatley Memorial Gardens. (Flowers gratefully declined. In lieu of flowers, friends who so desire, may donate to the Gideon Bible Society, phone 385-4465 or 592-3560 or to the Shantymen's Christian Association, Box 1736, Victoria.)

GILES — In Victoria on June 23, 1974, Sydney Robinson Giles in his 92nd year, of 1666 McKenzie Ave., born in England and resident here for 30 years. He is survived by his loving wife Edith; 4 daughters, Mrs. H. (Frances) Powers of Edmonton, Mrs. T. P. (Phyllis) Darlington of Kelowna, Mrs. R. (Bessie) Lavoie and Mrs. J. (Grace) McCormick of Victoria; 3 sons, Albert of Haddock, Alberta, Bruce of Seattle, Wash. and Donald G. of Victoria; grandchildren; great-grandchildren and 1 great-great-granddaughter.
PRIVATE funeral service in McCall Bros. FAMILY CHAPEL on Thursday, June 27 at 1:15 p.m. with the Venerable Archdeacon C. E. F. Wolff officiating. Interment at Royal Oak Burial Park. (Flowers gratefully declined).

HOURIGAN — Suddenly on June 23, 1974, in Victoria, Miss Roseleen Roberta Hourigan, aged 17 years of 23 Helmcken, a native daughter. She leaves her loving parents, Mr. and Mrs. Des Hourigan; her triplet sisters, Maureen and Noreen at home, and sisters, Mrs. H. (Kathleen) DeBruni of Victoria, Mrs. R. (Colleen) Lawson of Quesnel and Alan Hourigan of Victoria; 4 brothers, Michael, Patrick, Kevin and Danny of Victoria; nieces, nephews and cousins. She was a student of Esquimalt High School.
PRAYERS will be offered in McCall Bros. FLORAL CHAPEL, Johnson and Vancouver Sts., on Thursday, June 27 at 8:00 p.m. MASS will be celebrated in Our Lady of the Rosary Church, 799 Goldstream, on Friday, June 28 at 10:30 a.m. with the Rev. W. J. O'Brien celebrant. Interment at Royal Oak Burial Park.

HOVATTA — Suddenly on June 21, 1974, Mr. Pentti Antero Hovatta, aged 37 years, born in Finland and a resident of Victoria for the past 6 years, late residence, 1203 Clovelly Terrace. He leaves his wife, Soili; daughter, Disa; and son, Harri, at home; his mother, Mrs. Lydia Paivinen, Finland; brothers, Kalevi Hovatta, Australia and Kyosti Paivinen, Finland; and his cousin, Leo Suutarinen, Victoria, B.C.
Service will be held in the Sands Mortuary Limited, "Memorial Chapel of Chimes," on Thursday, June 27, 1974 at 3:00 p.m. Interment in the Royal Oak Burial Park:
Sands — Victoria

OKAMOTO — Passed away at Taber on Wednesday, June 12, 1974, Misu of Taber, at the age of 92 years, beloved wife of the late George Shinkichi Okamoto. Born at Yamaguchi-Ken, Japan, March 3, 1882. She married in 1898 and came to Canada in the early 1900's to Victoria, B.C., evacuating to Taber in 1942. She was known to her many friends as Grandma Oke and her home was always open to them. She was the loving mother of two sons, Sam, Winnipeg and Tamo, Taber; four daughters, Haruco Haddie, Mrs. Eikichi (Michico Mitzi) Ishida, Mrs. Mary Sariwatari and Irene, all of Taber. She also leaves to mourn, six grandchildren, Douglas and Bob Okamoto of Windsor, Ont., Kerry Ishida, Calgary, Emi Okamoto, Winnipeg and Kathy and David Sariwatari, Taber; two nephews, Hisaka and Tak Okamoto, Seattle and numerous foster children she adopted during her lifetime. Mrs. Okamoto was predeceased by her husband in 1963; also two sons, Muss and Stum.
Funeral services were conducted from the Know United Church in Taber, on Saturday, June 15 at 2:00 p.m., with Rev. Ray Heffelfinger officiating. Interment in the Taber Memorial Garden. In lieu of flowers, donations to the Know United Church Memorial Fund appreciated.

SNELL — William, of 320-2340 Oak Bay Avenue, passed away after a brief illness, in the hospital at Oyen, Alberta, while on a visit to his family and friends. He was born in Harriston, Ontario in 1884 and moved to Oyen, Alberta in 1910, where he was one of the pioneer Grain and Cattle farmers. He retired to Victoria eight years ago where he met and married his wife Marion, whom he leaves to mourn his loss, as well as 3 sons, Stewart and Ross of Stettler, Alberta and Charles of Oyen, Alberta; 2 daughters, Grace, McFadyen of Acadia Valley and Hazel Martyn of Vancouver; 2 sons-in-law, Ivor Martyn and Roy McFadyn; 2 daughters-in-law, Ethel and Julia Snell. He leaves 10 grandsons, 2 granddaughters, 4 great-grandchildren, Tara Lee, Stacy, Tonia and Kendell Snell.

TURNER — Margaret J. E. (Dot) of Victoria, B.C., suddenly on June 24, 1974. Survived by her husband, Dr. Harold R., two daughters Mrs. R. Hedley (Jane) Bryn Mawr, Penn. and Barbara E. Turner (England), also three brothers in Edmonton, Alberta and New Westminster, B.C., nephews and nieces.
Memorial Service Friday, June 28, 1974 at 4:00 p.m. in the Chapel of First Memorial, 4725 Falaise Dr., Victoria, Rev. D. B. Sparling officiating (cremation). No flowers by request, donations may be made to the Heart Foundation, 1175 View St., Victoria. Arrangements through the Memorial Society of B.C. and First Memorial Services Ltd.

WINTER — On June 19, 1974, at the Soldiers Memorial Hospital, Middleton, Nove Scotia in his 52nd year, Reginald Winter, resident of Bridgetown, Nove Scotia, raised in Victoria, B.C. He served 25 years in the R.C.N. after which he worked with the Workmen's Compensation Board in Nov. Scotia. Reg is survived by his loving wife Jacqueline, son Richard, Dartmouth, N.S., daughter Mrs. Erik (Ann) Nelden, Halifax, N.S., son Kenneth at home; mother Mrs. Jessie Winter, Victoria, B.C.; brothers Arthur, Victoria, B.C. and Stanley, Langely, B.C.
Funeral services were held in Bridgetown, N.S., June 22, 1974.

9 IN MEMORIAM

FIELDING — In ever loving memory of my dearly beloved husband and our devoted dad, Stanley Wayne Fielding, master mariner, who died at Tofino, B.C., June 26, 1973. "Through proud endurance he proved his might".
—Ever close in our hearts and thoughts, "Kate", Tannie-Lee, Laura-Beth and Wayne, 1081 Prevost Road, Duncan, B.C.

GEOREGSON—In loving memory of our dear sister Nellie who passed away on June 26, 1971. Just as you were, you will always be. Treasured forever in our memory, sadly missed by sister Anne and Dorothy.

10 FUNERAL DIRECTORS

McCALL BROS.
Funeral Chapels
1400 Vancouver Street
385-4464 — 385-4466 — 385-4467
Professional Service of the Highest Order . . . and at Moderate Cost.

THURSDAY, JUNE 27
GILES, Mr. Sydney Robinson, private service, 1:15 p.m.—FAMILY CHAPEL.
ABBOTT, Mrs. Florence Eleanora 2:15 p.m.—ST. BARNABAS' CHURCH
HOURIGAN, Miss Rosaleen Roberta, PRAYERS, 8:00 p.m. — FLORAL CHAPEL
FRIDAY, JUNE 28
HOURIGAN, Miss Rosaleen Roberta, MASS, 10:30 a.m. — OUR LADY OF THE ROSARY CHURCH
BROUGHTON, Mr. Clifford Arnold 1:15 p.m.—FLORAL CHAPEL

10 FUNERAL DIRECTORS

SERVING VANCOUVER ISLAND
Sands
WE CARE
Dedicated to service
Sensible Prices
SANDS FUNERAL CHAPELS
VICTORIA 388-5155
SIDNEY 656-2932
COLWOOD 478-3821
DUNCAN 746-5212
LADYSMITH 245-2331
NANAIMO 753-2032
Your six community Chapels. Independent, Family Owned and Controlled. Sands since 1912.

INTERNATIONAL FLIGHT CARE
Specializing in shipping to or from anywhere
call collect
VICTORIA, 388-5155
SIDNEY, 656-2932
COLWOOD, 478-3821
DUNCAN, 746-5212
LADYSMITH, 245-2331
NANAIMO, 753-2032

Removal and Memorial Service
A Division of Sands
Covering Vancouver Island

CUNNINGHAM FUNERAL CHAPEL
(Formerly Chaplin's)
1155 Fort Street
Phone 384-5512 or 384-8626
Offering dignified moderate services for all. Geo. S. Cunningham, owner, manager.

THOMSON & IRVING
Funeral Chapel
Est. 1906 — Formerly of Winnipeg
A Dignified and Understanding Service at Moderate Cost
PRE-NEED AT NEED
SHIPMENTS
1625 Quadra St. Phone 384-2612

HAYWARD'S CHAPEL
Ready to carry out the family's wishes, quietly, sympathetically, with efficiency and dignity.
386-3505
734 Broughton St.

FIRST MEMORIAL SERVICE
Undertakers for the Memorial Society of B.C. 658-5244.

11 MONUMENTAL

STEWART MONUMENTAL Works Ltd.
ESTABLISHED 1896
Memorial of Distinction
Marble fireplace and tabletops
1403 May ST. 384-3962

MORTIMER'S MONUMENTS
ESTABLISHED 1877
"The Finest in Craftsmanship"
633 DAVID ST. 383-6421

14 ANNOUNCEMENTS

WHY RENT WHEN YOU CAN own co-operatively? Come and find out at the James Bay Co-Op Housing Association Organizational Meeting at 8 p.m. June 27 at 218 Menzies. For further information, please phone 598-4075.

PEOPLE MATTER MORE
Peter Smart's Committee rooms are at 98A West Burnside. Call us at 386-3188. Office hours, 9 a.m. to 10 p.m.
—Inserted Esquimalt-Saanich NDP.

15 COMING EVENTS and MEETINGS

VICTORIA AND DISTRICT BASKETBALL ASSOC. IN CO-OPERATION WITH MINOR FOOTBALL AND L.B.C. BENEFIT BINGO FOR THE BIRD FAMILY
VICTORIA CURLING RINK
THURS. JUNE 27, 7:30 P.M.
ADMISSION $1
ALL GAMES $20 OR MORE

VICTORIA TRACK CLUB BINGO
THURSDAY, JUNE 27TH
20 games. 7:15 to 9:15 plus 5 extra games. Old Age Pensioners Hall, Government Street.
In Support of Retarded Children

UNFORTUNATELY DUE TO working class incomprehension, no Socialists are contesting this election. For tomorrow enquire now. Socialist Party of Canada, Box 4280 A, Victoria, B.C.

DOG RACES, PORTLAND, JULY 6, $28 return. 384-9238.

16 CATERING, BANQUETS and RECEPTION ROOMS

WANT A REALLY BEAUTIFUL WEDDING? Book with us at the Chapel on Shawnigan Lake. Have your reception in a lovely rustic Plumb Line Dining Room. Seats 40-50. Reservations, 743-5322.

17 RESTAURANTS

THE PLUMB LINE DINING ROOM
Serving lunches, afternoon teas. A variety of turkey dinners. Open from 10:00 a.m.-10:00 p.m. For reservations, call 743-5322.

20 LOST and FOUND

BROWN CAT, WHITE FEET, blue eyes lost last Thursday evening vicinity Safeway Fort Bay. May have jumped in car. Reward. 592-6790.

LOST—WHITE WEST HIGHLAND terrier, 12 years old, answers to Jamie, Mt. View-Tillicum area. 479-1988.

LOST FROM PLUMPER BAY float, 7 ft. fibreglass dinghy, white, varnish trim, blue inside. Any information phone 385-7685.

LOST—SMALL BLACK KITTEN, white markings on chest, lost from Persimmon St. Phone 382-8361. Three worried children.

MISSING FROM COLWOOD area, '74 Yellow Corolla, 1600 deluxe, Licence LPC 412, Phone 478-7536.

LOST: BLACK PERSIAN, FLEA collar and bell, Cook-McClure area. Phone 598-1921.

LOST — GOLD RING WITH TURQOISE stone, at Hamsterley Park, June 19. 652-2181.

LOST: BROWNISH PERSIAN cat, very old and skinny. Carey-Glanford area. 479-5247.

LOST, GIRLS PILLOW AND blanket, on the way to Sooke Guide Camp. 479-1956.

LOST—BLACK AND WHITE German shepherd, half Samoya. 11 months old. 592-0789.

LOST: PLASTIC BUCKET ON Pat Bay Hwy. 592-9566.

LOST: 4 MONTH GREY MALE kitten, Vic High area. 386-1793.

FOUND: CHILD'S SWEATER ON Mt. Finlayson on Sunday. 479-6504.

FOUND: 2 DOGS IN GOLDstream picnic area. 384-8854.

SELL IT FAST THROUGH CLASSIFIED

21 HELP WANTED GENERAL

ADVERTISEMENTS IN THIS CLASSIFICATION MUST COMPLY WITH THE BRITISH COLUMBIA HUMAN RIGHTS ACT SEE COLUMN 1

GOODWILL ENTERPRISES
220 Bay Street, requires:
(a) A person with carpentry or cabinet-making experience to assist us in the repair of furniture.
This job could be done either by a school student with industrial arts training, or by a retired man.
(b) Two persons with some previous knowledge of upholstery who would like to work full-time under a skilled Supervisor.
Please phone Director of Personnel, 385-5756, to arrange an interview for further information.

NURSES' AIDES
$525 PER MONTH
WARD ASSISTANTS
$490 PER MONTH
Must have transportation and be able to work shifts. Apply in writing to:
Administrator,
Glendale Lodge Hospital,
P.O. Box 4250, P. Stn. A,
Victoria, B.C. V8X 3X9.
Telephone: 479-7101. Local 228

LICENSED PRACTICAL NURSES
Resthaven General Hospital acute 56 Beds, Sidney, B.C., would be interested in receiving applications for the above positions. Please contact Director of Nurses, 656-1121, or write Director of Nurses, Resthaven General Hospital, Sidney, B.C.

THE BAY
Requires a saleslady—stylist in their wig department. We will offer good benefits and competitive salary to a sales oriented person. Please apply to the Personnel Department, 4th floor.

CAREER OPPORTUNITY
In Financial Services offered in Victoria area, no travel involved, top training program, fringe benefits, outstanding opportunity for management. Ask for Mr. Dupuis, between 9 a.m. and 6 p.m. 382-0521.

THOUSANDS OF JOBS HAVE disappeared! Will your job be next to go? Shouldn't you start your own business now while still employed or not? No investment required. If, to you, success means health and wealth, let's get together Wed., June 26, 8 p.m., 31 Cadillac, suite 3, Victoria.

REPUTABLE OFFICE EQUIPment firm requires typewriter and adding machine service man, good working conditions, fringe benefits, no travel, permanent position. Excellent opportunity for advancement in service or sales. Victoria Press, Box 765.

EXPERIENCED BOOKKEEPER for small department store, knowledge of MCR 32 useful but not essential. Write full details, past experience to Victoria Press, Box 775.

COFFEE MAC'S REQUIRES fully experience grill cook, for morning shift, 6 a.m. to 2 p.m. Starting wage $600 per month. Apply to Doug Lock or Douglas Anderson. 384-9547.

WANTED RELIABLE BABYSITter for part time day work during June and August, six month old baby, preferably my home, Wilkinson Rd. Interurban Rd. area. 479-7289.

SHIFT ENGINEER
Required for steam plant and building maintenance, should have Class A steam ticket or better. Good fringe benefits. Please call 384-8111, local 7725, 9-4.

HOUSEKEEPER
Experienced, live-in, preferably middleaged, for couple in lovely modern city home. Good wages, weekends off. Local references required. Victoria Press, Box 776.

SCHOOL GIRL, TUXEDO DRIVE area (off. Quadra), to babysit 13-month boy, 4 hours week mornings, 75c per hour for 6 weeks, start July 3. Phone 658-8728 mornings or evenings.

WANTED: JANITOR, MALE REquired for night work, for further details phone Mr. Keba or Mr. Bird, 477-6902 or apply in person to K-Mart, 3986 Shelbourne Street.

FEMALE GENERAL HELP FOR kitchen work, evening shifts. Also one cleaner for afternoon shift. Apply the Net Loft, 640 Montreal St., 388-5551.

WANTED: JOURNEYMAN AUTO mechanic for large service centre. Apply Uplands Gulf Service Centre and Car Wash, Hillside and Shelbourne.

WOMAN TO SERVICE DRY cleaning route. Must be able drive panel truck (automatic shift). Willing to meet the public. Apply Mrs. Bardsley, 1602 Fort St.

REFINED COMPANION HELP for elderly gentleman — nice apartment... James Bay area, prefer someone with a car, must live in. 656-2537.

RESTAURANT HELP
2 persons to take charge of kitchen and staff, supervision for nights. Full or part time. Phone 477-8512 between 1 and 4 p.m.

WANTED — RELIABLE MATUR- woman for cleaning duties in rest home. 9 a.m. - 1 p.m., 5 days a week. Occasional weekends. For details phone 6-8 p.m. 598-7323.

1 FULL-TIME AND 1 PART-TIME man for work in an ice plant, apply in person to Iceco Sales Ltd., 242 Mary St., between 8 a.m. and 10 a.m.

EXPERIENCED NIGHT AUDIitor required for downtown motor inn. Highest wages paid, state experience and salary required to Victoria Press, Box 781.

SITTER FOR SEVEN-YEAR-OLD girl, 8:30-5:30 Tuesday thru Saturday. Dumeresq-Raymond area. 479-8495 after 7:00 p.m.

DRIVERS WANTED, FULL AND part time. Day and night shift for air conditioned taxis. Call 382-8060 after 6 p.m.

SPORTSMAN INN REQUIRES desk clerk, experience preferred, but will train. Good starting salary. Apply 1850 Douglas St.

WAITRESSES REQUIRED, DAY or night shift available, must have outgoing personality, experience not required, 658-8922, after 5.

WARD AID FOR PERSONAL care home, training provided, able to live in, phone only between 10 a.m. and 4 p.m. 385-4922.

EXPERIENCED, WAITRESS with cashier-hostess knowledge. Burts Restaurant, 620 Trounce Alley, 383-0712.

EXCITING POSITION OPEN FOR Mature woman. Interviews, typing required. Phone 388-9975.

WANTED: MAN WITH PORTable sawmill to cut 20,000 feet FBM. Phone 642-3057.

MECHANIC FOR SERVICE STAtion. State experiences to Box 789, Victoria Press.

EXPERIENCED GRILL COOK, shift work, Burts Restaurant, 620 Trounce Alley, 383-0712.

HAIRDRESSER WANTED, IN Colwood area Phone 478-7453, evenings.

BARBER OR BARBERS' APprentice wanted, above union scale wages, apply 477-4464.

BABYSITTER NEEDED URgently, my home, evenings, 1 child. 383-9359.

LADY FOR REST HOME, PARTtime, 12 midnight to 8 a.m. 385-9821.

WANTED: RESPONSIBLE PERson for senior chambermaid position. Phone 385-8106.

BABYSITTER WANTED, MY home, Monday to Friday, 8-5 p.m. Please call 388-5243 after 5 p.m.

HAIRDRESSER REQUIRED, full-time, Royal Oak area. 479-6831 or 479-8317.

TAXI DRIVERS, CLASS 4 AND chief's permit. 386-7768.

21 HELP WANTED GENERAL

VICTORIA'S MOST POPULAR RESTAURANT
The Princess Mary's new dining facility "Pier 16" is nearing completion. We are now accepting written applications for consideration of:
Fully experienced cook's helpers, salad makers, deep fry cooks, grill cooks, dishwashers, pot washers, dining room waitresses, bus boys and bartenders.
A few of these positions are available immediately for both day shift and night shift.
If you are mature, pleasant and neat in appearance and desire to become part of our organization, write or apply in person to the:
Princess Mary Restaurant
344 Harbour Rd.
Victoria, B.C.
V9A 3S1
Applications will be accepted for our consideration until June 29, 1974.
Persons wishing to apply in person should apply between 9 a.m. and 11 a.m. only.

School District Number 85 (Vancouver Island North)
SUPERVISOR OF SERVICES
Duties — on initial appointment, the successful candidate will be responsible for the administration of all plant and maintenance personnel and related facilities through the school district. This person will work from the board office in Port Hardy and will be in charge of a staff of 50 to 60. The successful applicant will be assigned other administrative functions as required.
Salary to be negotiated.
Application in writing, will be received by the undersigned up till 5 p.m. July 3, 1974.
C. J. H. Laithwaite, (secretary treasure.)
School District number 85 (Vancouver Island North)
Box 90,
Port Hardy, B.C.

CAREER MINDED MALE AND FEMALE
Are you interested in a career rather than just a job? If so it will pay you to investigate our offer. Because of the tremendous comeback to dancing together ARTHUR MURRAY DANCE STUDIOS need teachers, supervisors and registrars. No previous experience necessary as a complete training program is available. We are a world wide organization and offer job placement in any of our schools. Call us after 1 p.m. Monday through Friday at 385-1476.

CHARGE TECHNOLOGIST
Charge Technologist required for Biochemistry Department of a 270-bed subregional hospital on the Upper Fraser Valley. Grade and salary as per HSA agreement and training. Send resume of qualifications and experience to:
—Mr. J. Gurney, Chief Technologist
—Chilliwack General Hospital Laboratory,
—45550 Hodgins Ave.,
—Chilliwack, B.C. V2P 1P7

PAUL'S Restaurants
Has immediate openings for waitresses and waiters. Only those with experience need to apply. Paul's Restaurants, 1900 Douglas St.

AVON ASKS . . .
TIRED OF BEING RETIRED? Get back into the swing of things. Become an Avon Representative. It's a pleasant way to earn extra money in your spare time. No experience necessary. I'll teach you. Call: Mrs. Guenther, 384-7345.

WORKING SOUS CHEF
Required for major hotel, should have professional training, and experience along with the ability to supervise staff, liberal fringe benefits, please call 384-1621, 8:30-5 weekdays.

LIVE-IN HOMEMAKERS
Opportunities for semi-retired ladies to help their local communities. Your experience needed by HEALTH CARE SERVICES UPJOHN LIMITED Call us at 388-6639 Monday - Friday 9-4:30.

TAXI DRIVERS WITH CLASS 4 license and chiefs permit. Guaranteed wage, statutory holidays, MSA, holiday pay, 5-day week. 383-1121 for appointment.

LADDER WORK
Trainee, drivers licence required. Must carry out instructions willingly! Apply Victoria Press, Box 588.

WANTED, WAITRESSES, KITCHen help and cooks, full time and part time. Apply in person from 10 a.m. to 4 p.m. daily. 1577 Hillside Romeo's Pizza.

PAINTER'S HELPER REquired, must be experienced in repainting, rolling and brushing. Phone in A.M. only at 382-1821.

EXPERIENCED SPOTTER Apply Mrs. Marshall, Individual Dry Cleaners. 1602 Fort St. 382-9141.

MAID FOR MOTEL. APPLY IN person from 11:00 a.m. — 3:00 p.m. Friendship Inn, 39 Gorge Rd. East.

AUTOMOTIVE SANDER NEEDed. Medical, dental and life insurance benefits. Apply at Advance Collision, 741 Pembroke.

WANTED EXPERIENCED DINing room waitresses. Apply at back entrance, 1021 Pandora after 4 p.m.

LIVE-IN BABYSITTER REquired for 2 girls, ages 5 and 6. Prefer woman on pension. References. 386-4705 after 6 p.m.

WANTED: EXPERIENCED FEmale short order cook. Apply in person Maple Leaf Cafe, 1213 Douglas.

MAIDS REQUIRED. EXPERIence preferred. Apply Mrs. Payne, Harbour Towers. 385-2405. Top wages.

QUO VADI SOCIETY (JOHN Howard Society), Family Services, would like volunteer drivers of transportation. 384-3681 or 386-0528.

KIND, RELIABLE BABYSITTER needed, July 2, Esquimalt, $60 monthly. Not just summer employment. 382-2742 after 5 p.m.

HORSE-DRAWN TALLY-HO sightseeing drivers required, apply in person at stand in front of Parliament Buildings.

SPORTSMAN MOTOR INN REquires night auditor, will train, good starting salary. Apply 1850 Douglas St.

HAIRDRESSERS — TWO FULL time, one part-time, $3.50 per hour. Nels Todd, Gorge Shopping Centre 384-1244.

COUNTER HELP WANTED TO train for part-time work. Apply Mr. Bailey, Victoria Meat Market, 625 Johnson Street.

WANTED: PART-TIME BABYSITter for evenings, near Naden. Phone 385-6495 after 4:30.

PART-TIME OR FULL TIME hairdresser needed in Colwood area, 478-4322.

STUDENT FOR PAPER ROUTE, odd weekends. Craigflower area. 383-7035.

RESPONSIBLE PERSON TO SUpervise boy 8, July and August. 598-5484. Jubilee area.

BABYSITTER NEEDED QUADRA and Tattersal immediately. Phone 384-4022.

21 HELP WANTED GENERAL

STEREO PACIFIC
755 YATES
Requires a store manager. Salary and benefits commensurate with experience. Retail sales ability and stereo component knowledge are definite assets. For appointment call 382-5613, Mr. Stone.

WHITE SPOT LTD.
CALEDONIA AT DOUGLAS
We now have openings for full-time kitchen help. Also a part-time position as deep fry cook. Applicants should be able to work day or evening shift, some weekends included. No experience necessary as we will train you on the job. Uniforms, MSA, meals and other company benefits available. Please phone for interview between 2-4 only. 382-9911.

THE BAY
Requires a dynamic salesperson for their ladies' shoes. If you have experience with commission sales and Love to sell, don't walk—run to the personnel department 4th floor.

ECONO DRIVE-IN STORE AT 2735 Douglas St. has an opening for a full-time cashier. This is a 40-hour work week with fringe benefits. Starting salary is $480 per month. No experience necessary. Pleasant personality and ability to meet the public is an asset. Please apply to Mr. D. Andrews, between 8 a.m. and 3 p.m.

WANTED: STUDENTS FOR SUMmer employment. To represent well known Victoria firm; above average earnings to those selected. Also two steady positions available. Apply No. 7 - 918 Government street, 10 a.m.-2 p.m., Thurs, Friday and Saturday only.

NEED BABYSITTER FOR 2 well behaved children 4 and 6 years. My home,

25 TEACHERS

THE NITINAHT BAND COUNCIL requires an experienced reliable teacher for grades 1-4 for the 74-75 school year.

Applicant must have transportation and be prepared to live on the Reserve during the week.

Send applications with references to the Nitinaht Band Council, Box 340, Port Alberni, B.C.

26 PART TIME OR TEMPORARY HELP

ADVERTISEMENTS IN THIS CLASSIFICATION MUST COMPLY WITH THE BRITISH COLUMBIA HUMAN RIGHTS ACT SEE COLUMN 1

STREET SELLERS
Earn Some Extra Pocket Money!

Required for downtown Victoria area to sell Times. 2 editions daily except Sunday. Good cash prizes on weekly contests. 382-3131, Mr. K. E. Wilson.

ATTENTION BOYS, GIRLS

If you are 12 years of age or older wanting to earn some extra money, live in Esquimalt, Vic West or Burnside-Tillicum area, we have the opportunity for you. For more information call Mr. Seal at 383-4111.

THE BAY

Requires an experienced saleslady for their drapery department. If you have some knowledge of draperies and like to sell, apply in person to the Personnel Department 4th floor.

WANTED, CYCLIST, 30 TO 50, with some knowledge of math and mechanics, to test ride low fatigue resilient bicycles in spare time for one dollar per mile. Send name and phone number to Victoria Press, Box 786.

ANGLICAN CHURCH OF ST. Mary the Virgin, Oak Bay, requires janitor-caretaker, part-time work suitable for pensioner. Apply church office, phone 598-2212 weekdays before noon.

EXPERIENCED, MATURE sales person for ladies' wear store. Phone Mary Constance Dress Shop, Mrs. Mills, 383-4932 mornings only.

EXPERIENCED ALTERationist for better ladies wear alterations. Either at home or in store. Phone Mary Constance Dress Shop, Mrs. Mills, 383-4932.

NURSES' AIDES, PART-TIME, 4-8 p.m. daily; straight shift, 4-11:30 p.m. 3 days; night duty, 11:30-8 a.m. 3 nights. Part-time cook. 384-8631 or 998 Humboldt.

PART-TIME HELP FOR FABRIC store. Preferably someone that has taken a S-t-r-e-t-c-h and Sew course. Apply to Victoria Press, Box 752.

SERVICE STATION ATTENdants, for weekends and holidays, apply at Westview Auto Service, Trans-Canada Hwy. and Tillicum.

30 SITUATIONS WANTED

CONSCIENTIOUS CERTIFIED dental assistant looking for employment in preventative oriented practice. Phone Van. 261-7811, 8-4 p.m.

A. G. PERSONAL CLEAN-UPS Long grass or small hay crops cut, 4' side mower on riding tractor. Contract work or hourly. 479-4067 after 9 p.m. or before 8 a.m.

WANT A DAY OR MORE AWAY from the kids? Responsible adult will look after your children and house. $30 a day. 388-9710.

RELIABLE DAY CARE OUR home. Preferrably 2 years and up. Fenced double yard and some educational facilities. 383-8462.

REFUSE HAULED AWAY AT reasonable rates. Phone 382-1562 after 5.

BABLSITTING MY HOME, WEEKdays, preferably over 3 years. 478-4771.

HIGH SCHOOL STUDENT NEEDS work. Typing speed excellent. 747-4279.

HOUSECLEANING BY RELIable lady. Good references. 386-6845.

PAINTING INTERIOR, EXTERior homes apartments, etc. Work guaranteed. 384-0827.

15 YEAR OLD WISHES BABYSITting for the summer, ages 4-7 yr. old. Cook-Bay St. area. 384-7681.

WE CAN FILL CASUAL JOBS. Part-time or full-time. Please contact Native Outreach, 383-0714.

TALL GRASS, MOWING BACKyards. Vacant lots. 479-4865 or 477-1746.

PRACTICAL NURSE DESIRES work in private homes. 388-5006.

LOVING DAY CARE, MY HOME, $10 day. 388-9710.

33 BANDS, MUSICIANS and ORCHESTRAS

TRUMPET AND FLUGEL PLAYer at liberty. Plays all styles, prefers rock. Available for travel. 478-7795.

Denny's Canned Music Co.
656-3585

WEDDINGS, SPECIALIZED music James Gurr. 478-2468.

36 BUSINESS SERVICES AND DIRECTORY

Accounting Service

ACCOUNTING, PAYROLLS, INCOME TAX, AUDITING
WE are SPECIALISTS in our field offering a FULL RANGE of ACCOUNTING and BUSINESS Counselling Services backed by OVER 25 YEARS EXPERIENCE
SIMKIN ACCOUNTING SERVICE
31-A CADILLAC BUILDING (TOP FLOOR)
VICTORIA, B.C. 386-7074

Architectural Design

LOOKING FOR THAT DREAM home? Or just wishing to add to your present home. We can save you money and eliminate worry by custom designing your dream home or addition to the latest construction methods. Your design will then be made into blueprints that show how it will be constructed and with what materials. For free technical advice and suggestions, telephone: 383-5789 or write to: PRECISION DESIGN AND DRAFTING SERVICES, P.O. Box 1661 Victoria, B.C. V8W 2Y1.

ARCHITECTURAL DRAFTING and design, between 6 p.m. to 9 p.m., 386-0845.

Books

VISIT OUR BOOK STORE AT Good Shepherd Shelter, Mill Bay. There is a large selection of good and unusual books. Open 10 a.m. to 5 p.m. daily.

Cabinet Making

WOODWORKING — CUSTOM built bookcases, desks, tables, stereo cabinets, home furniture. Work guaranteed. 592-1057.

Carpenters

INTERIOR AND EXTERIOR RENOVATION
Carports, sundecks, stairs, custom cabinets, vanities, concrete work, drywall, plumbing, electrical, carpet and cushion flooring. Call 385-2865 for free estimates. Reasonable. Work guaranteed.

SUNDECKS OUR SPECIALTY
Call 652-3536 or 652-3729 after 5 p.m. for a free estimate. We also handle fences, patios, sidewalks, etc.

FRAMING CREWS
Available, experienced in house and apartment construction. Phone 386-1713 or 386-9584.

EXPERIENCED CARPENTRY, renovations, decks, basement finish, additions, repairs, reasonable rates, references. 384-2323.

REPAIRS, RENOVATIONS, CUSTom designs in wood. Thirty years experience. References. Available weekends. 477-8439 after 6.

HOMEOWNERS, ALL SMALL carpenter jobs and renovations. After 6 p.m. 598-7392.

Carpets and Linoleum

CARPET LAYER WILL INSTALL carpet, linoleum at reasonable prices. 658-5174.

WALL-TO-WALL CARPETS AND lino, your or ours, expertly installed. 479-1401.

36 BUSINESS SERVICES and DIRECTORY

Carpets and Linoleum

HOURIGAN'S
CARPETS AND LINOS LTD.
FLOOR COVERING SPECIALISTS
715 PANDORA AVE. 386-2401
CARPET TREND DEVALUES
CARPET PRICES
FREE ESTIMATES
CARPET TREND
Skinner and Bay—Vic West
386-7301

CARPETS AND LINO INstalled, reasonable rates. Free estimates. 386-3998.

CARPETS, LINOS, GOOD supply, expertly installed. Competitive rates. 479-2659.

Carpet Cleaning

CARPET KILLERS
Those grimy little stains can really kill the life of your carpet. Coit can remove them all with their "Gentle-Steam" (60% more effective than mere shampooing!) Coit pampers your carpet and guarantees the job. Phone Coit 477-9529 for free estimate — no obligation.

Cleanup Services

LO-COST CLEANUP AND DELIVERY SERVICE
Composts, yards, basements, etc. Also, demolition of small sheds, garages, fences, and trees felled.
384-4929

Davies Bros. Cleanup Service
Attics basements, yards etc., cleaned. Also free topping, limbing and falling. Alder wood, $25, per pickup load delivered. 642-3057.

NO CHARGE AND UP
Two young responsible men have large truck. Basement, attics, composts, etc. Very reasonable. Bob's, 386-2451 anytime.

BASEMENT, YARD CLEANUP, hauling. Garden and lawn maintenance. Shrubs and hedge trimming. Free estimates. Reasonable rates. 388-4678 between 4-6 p.m.

PROMPT AND EFFICIENT Cleaning of yards, basements, gutters and hauling of debris. Call Larry, 388-6373.

A.G. PERSONAL CLEAN-UPS Service. Clean-Ups of all descriptions. 479-4067 after 6 p.m. or before 8 a.m.

CLEAN UP BASEMENTS, yards, compost, incinerators. Free estimates. 382-4094 388-5045.

MAN WITH PICKUP — SMALL cleanups. Anytime. 388-6049.

NEED HELP? HAULING, MOVing, cleanup or ? 477-4340.

HAULING AND CLEAN-UP SERvice. Call Roger. 592-6851.

GENERAL CLEAN UP, BASEments, attics, etc. 382-2462.

Coins and Stamps

CASH IN YOUR COINS
Paying up to 150 per cent over face value for Canadian and USA dimes, quarters, halfs, dollars, before 1969. Will pickup any amount, collections, hoards, gold coins also wanted. 388-5740.

Contractors

ADDITIONS
REMODELLING
HOME and OFFICE
Second storey, extra space, basement finished, high standard workmanship, free estimates. Hart Enterprises, 386-1713 or 386-9584.

WHEATON CONSTRUCTION LTD.
General Contractors
Building Consultants
382-2159

W. CAMPBELL LTD.
General Contractors
Building Consultants
Custom Cabinet Work 479-3904

R. G. MASSEY ROOFING AND General Home Improvements. The one stop Shop, for home maintenance and repair. We do it all. For a better job call Bob. 598-6194.

EXPERIENCED CARPENTER, economical, to do finishing work, renovations, sun-decks etc. No job too small. Jim 656-2879 or Nigel 656-3018.

FARMER CONSTRUCTION
Design — Renovations
388-5121

FINNISH SAUNA
or Sauna-shower combination by Finnish Specialist. Ask for estimate. After 6 p.m., 592-1665.

STONE WALL, SLATE, BRICK, tile, etc. "Tile Specialty." Melo, 386-9457.

HOME REPAIRS, ELECTRICAL, plumbing, arborite. Phone 382-1562 after 5.

Draperies

Floor Coverings
CARPET—LINO—VINYL
Free Estimates
NO OBLIGATION
386-2951
1126 QUADRA
We're Number 'One'

stevens interiors ltd.

SAVE YOUR DRAPES!
Those shabby drapes can be brought back to life by the COIT experts. The best cleaning service available and that's guaranteed. Phone 477-9529 for free estimate no obligation.

DRAPERIES CUSTOM MADE, your fabric or ours. 656-5896.

Dressmaking

BRIDAL RETAIL AND RENTALS, costumes, formals, 28 Burnside W., 385-1542, Fashion Craft Shop.

EXPERIENCED DRESSMAKER, reasonable rates. Phone Heather after 5 p.m. 385-5479.

ANN'S DRESSMAKING AND ALterations. 386-9466.

Drywall

!! IT MAKES CENTS !!
We are offering you a guaranteed quality drywall taping and texturing service for lower prices. Apartments and small renovations welcome. 642-3957.

PACIFIC DRY WALL — DRY wall, taping, texturing and spatter coat. Call Frank anytime, 746-6311 Duncan.

B AND H DRYWALL
Drywall application, taping, finishing, and texturing. Phone 382-4350 or 478-4234.

TOP QUALITY DRYWALL, boarding, taping, texture, ceiling, and wall spray, call Bill, 384-3823.

Electrical Contractors

OLDER HOME REWIRED — NO down payment. We finance through B.C. Hydro Plan.
EDDY'S ELECTRIC — 385-7666

Gardening

PROFESSIONAL LAWN MOWing; most efficient, honest, reasonable. Best equipment in world. Aslo, large lawns. 384-9810.

POWERFUL ROTO-TILLER, landscaping, gardens, lawns cut and trimmed. 598-6541.

LAWN AND GARDEN MAINTEnance. Flower beds and hedges. 592-4104.

HARVEY'S GARDEN SERVICE, lawn care, power rake, cleanup. Fong 479-7078, 384-8621.

SHRUBS, TREES, HEDGES trimmed, windows washed, free estimates. 385-5307.

GARDEN CLEAN-UP DESIGNING and pre-designing. Lawn care and maintenance. 385-1646.

HAVE YOUR SOIL TESTED AND serviced for proper fertilizers. 386-1219, 478-3660.

ROTOTILLING
Powerful hand machine. 384-4266 now.

FRANK'S GENERAL GARDENing and pruning. 477-6661.

TV PROGRAM LISTINGS

EVENING

CBUT 2 Vancouver · KOMO—4 Seattle · KING—5 Victoria · CHEK—6 Seattle · KIRO—7 Seattle · CHAN—8 Vancouver · KCTS—9 Seattle · KSTW—11 Tacoma · KVOS—11 Bellingham · KTVW—13 Tacoma

6:00 P.M.
2—Baseball continued
4—News
5—News
6—Baseball continued
7—News
8—News
9—Zoom
11—Star Trek
12—It Takes a Thief
13—62730

6:30 P.M.
2—Baseball continued
4—News
5—News
6—Baseball continued
7—Mike Douglas
8—News
9—Telecourse
11—Star Trek
12—News
13—62730

7:00 P.M.
2—Baseball continued
4—To Tell the Truth
5—Truth or Consequences
6—Baseball continued
7—Mike Douglas
8—Mandate '74
9—Book Beat
11—It Takes a Thief
12—Here's Lucy
13—62730

7:30 P.M.
2—Baseball continued
4—Untamed World
5—Police Surgeon
6—Baseball continued
7—New Price Is Right
8—Fred Davis
9—French Chef
11—It Takes a Thief
12—Hollywood Squares
13—Japanese Dialogue

8:00 P.M.
2—Hourglass
4—The Cowboys
5—Chase
6—Family Affair
7—Bobbie Gentry Show
8—Movie: Lost Flight
9—Special: Roy Buchanan
11—Movie: Gypsy
12—Doctor in the House
13—Movie: I was a Male War Bride

8:30 P.M.
2—Hourglass
4—Movie: Man Who Could Talk to Kids
5—Chase
6—Explorers
7—Bobbie Gentry Show
8—Movie continued
9—Special continued
11—Movie continued
12—M.A.S.H.
13—Movie continued

9:00 P.M.
2—Wild Kingdom
4—Movie continued
5—Movie: How to Commit Marriage
6—Good Times
7—Cannon
8—Movie continued
9—Special continued
11—Movie continued
12—O'Hara, U.S. Treasury
13—Movie continued

9:30 P.M.
2—Let's Do It.
4—Movie continued
5—Movie continued
6—Adam-12
7—Cannon
8—Movie continued
9—Special: America Tropical
11—Movie continued
12—O'Hara, U.S. Treasury
13—Movie continued

10:00 P.M.
2—That Girl
4—Doc Elliot
5—Movie continued
6—Mod Squad
7—Kojak
8—Ian Tyson
9—Performance
11—Big Valley
12—Kojak
13—Burke's Law

10:30 P.M.
2—TBA
4—Doc Elliot
5—Movie continued
6—Mod Squad
7—Kojak
8—Target: Impossible
9—Day at Night
11—Big Valley
12—Kojak
13—Burke's Law

11:00 P.M.
2—News
4—News
5—News
6—News
7—News
8—News
11—Dragnet
12—Dragnet
13—Movie: Glory at Sea

11:30 P.M.
2—Movie: Nearly a Nasty Accident (11:50)
4—Special: Fat of the Land
5—Johnny Carson
6—News
7—Movie: Fever Heat (11:45)
8—News
11—Untouchables
12—Movie: The D.I.
13—Movie continued

12 MIDNIGHT
2—Movie continued
4—Special continued
5—Johnny Carson
6—Movie: Flame Barrier
7—Movie continued
8—Movie: Great St. Trinian's Robbery
11—Untouchables
12—Movie continued
13—Movie continued

12:30 A.M.
2—Movie continued
4—Special continued
5—Johnny Carson
6—Movie: Lost Missile (1:30)
7—Movie continued
8—Movie: The Aquarians (2:00)
12—Movie continued

ALL TIMES ARE LOCAL

CHANNELS RESERVE RIGHT TO MAKE LAST-MINUTE CHANGES

EARLY THURSDAY

8:00 A.M.
4—Jeff's Collie
5—Today
6—Canada A.M.
7—J. P. Patches
8—Canada A.M.
11—Leave It to Beaver
12—Frisky Frolics
13—Cartoons

8:30 A.M.
4—News
5—Today
6—Island Good Morning
7—Captain Kangaroo
8—Romper Room
11—New Zoo Revue
12—Frisky Frolics
13—Cisco Kid

9:00 A.M.
4—News
5—Dinah Shore
6—Ed Allen
7—News
8—Party Game
11—Joker's Wild
12—Joker's Wild
13—Time Tunnel

9:30 A.M.
4—Not For Women Only
5—Jeopardy
6—Pay Cards
7—News
8—Pay Cards
11—Gambit
12—Gambit
13—Time Tunnel

10:00 A.M.
2—Mon Ami; Friendly Giant
4—Merv Griffin
5—Wizard of Odds
6—Mon Ami; Friendly Giant
7—Now You See It
8—Eye Bet
11—Calendar
12—Now You See It
13—Shortcuts to Sewing

10.30 A.M.
2—Mr. Dressup
4—Merv Griffin
5—Hollywood Squares
6—Mr. Dressup
7—Love of Life
8—Kareen's Yoga
11—Calendar
12—Love of Life
13—Jack LaLanne

11:00 A.M.
2—Sesame Street
4—Merv Griffin
5—Jackpot
6—Golden Years
7—Young and the Restless
8—Jean Cannem
11—Get Smart
12—Young and the Restless
13—Living Easy

11:30 A.M.
2—Sesame Street
4—Pyramid Game
5—Celebrity Sweepstakes
6—Eye Bet
7—Search for Tomorrow
8—Jean Cannem
11—Mayberry R.F.D.
12—Search for Tomorrow
13—Galloping Gourmet

12 NOON
2—Luncheon Date
4—Password
5—Noon Look
6—News; Ida Clarkson
7—News
8—News; Beat the Clock
11—Three on a Match
12—Merv Griffin
13—Movie: Holy Matrimony

12:30 P.M.
2—Luncheon Date
4—Split Second
5—Noon Look
6—Movie: Assignment K (12:45)
7—As the World Turns
8—Movie: Assignment K (12:45)
11—Cartoons
12—Merv Griffin
13—Movie continued

1:00 P.M.
2—First Five Years
4—All My Children
5—Doctors
6—Movie continued
7—Guiding Light
8—Movie continued
11—Movie: No Place to Land
12—Merv Griffin
13—Movie continued

1:30 P.M.
2—Audubon Wildlife Theatre
4—Let's Make a Deal
5—Another World
6—Movie continued
7—Edge of Night
8—Movie continued
11—Movie continued
12—To Tell the Truth
13—Movie: The Three Muskateers

2:00 P.M.
2—Juliette and Friends
4—Newlywed Game
5—How to Survive a Marriage
6—Movie continued
7—Price Is Right
8—Movie continued
11—Movie continued
12—Price Is Right
13—Movie continued

2:30 P.M.
2—Flying Nun
4—One Life to Live
5—Somerset
6—Talk Back
7—Match Game
8—Somerset
11—Cartoons (2:45)
12—Match Game
13—Movie continued

3:00 P.M.
2—Take 30
4—General Hospital
5—Days of Lives
6—Take 30
7—Tattletales
8—Another World
11—Marine Boy
12—Mike Douglas
13—Cisco Kid

3:30 P.M.
2—Edge of Night
4—Girl in Life
5—Movie: Captain's Table
6—Edge of Night
7—Movie: The Searchers
8—What's the Good Word
11—Speed Racer
12—Mike Douglas
13—Uncle Waldo

4:00 P.M.
2—Family Court
4—Brady Bunch
5—Movie continued
6—Family Court
7—Movie continued
8—Anything You Can Do
9—Sesame Street
11—Flintstones
12—Funorama
13—Cliffhangers

4:30 P.M.
2—Place of Own
4—Bonanza
5—Movie continued
6—Place of Own
7—Movie continued
8—Flintstones
9—Sesame Street
11—Munsters
12—Bewitched (4:50)
13—Bullwinkle

5:00 P.M.
2—Dress Rehearsal
4—Bonanza
5—Movie continued
6—Family Affair
7—News
8—Mod Squad
9—Mister Robers
11—I Dream of Jeannie
12—It Takes a Thief (5:20)
13—Westerners

5:30 P.M.
2—That Girl
4—News
5—News
6—News
7—News
8—Mod Squad
9—Electric Company
11—Beverly Hillbillies
12—It Takes a Thief
13—Batman

ALL TIMES ARE LOCAL

CHANNELS RESERVE RIGHT TO MAKE LAST-MINUTE CHANGES

RADIO LOG

AM Stations — Victoria: CJVI, 900; CFAX, 1070; CKDA, 1220; Vancouver: CJOR, 600; CBU, 690; CKLG, 730; CKNW, 980; CKWX, 1130; CHQM, 1320; CKVN, 1410. Seattle: KIRO, 710; KOMO, 1000; KING, 1090. Bellingham: KARI, 550. Port Angeles: KONP, 1450.

FM Stations — Victoria: CFMS, 98.5. Vancouver: CKLG, 96.3; CFQM, 103.5; CBC, 105.7; CBUF, 97.7 (French—6 a.m. to 1 a.m.). Seattle: KIXI, 95.7; KLSN, 96.5; KING, 98.1; KIRO, 100.7; KETO, 101.5. Tacoma: KTNT, 93.7; KLAY, 106. Edmonds: KBIQ, 105.3. Bellingham: KERI, 104.3.

Major Newscasts: CBC-FM, 4 p.m.; BBC News, Monday to Saturday: National news: CFAX, CKDA and CJVI, 8 a.m., 12 noon (noon report), 5:30 p.m. (news hour); Saturday and Sunday, 8 a.m., 12:30 p.m., 6 p.m. and 10 p.m.

Most stations broadcast news bulletins on the hour and on the half-hour at early morning and evening peak periods.

36 BUSINESS SERVICES AND DIRECTORY

Painters and Decorators

CLARK AND PATTISON PAINTING CONTRACTORS LTD.
Brush or spray. Paperhangers. Texture and vinyl work. Will do all or part of any job. Paint store. BAPCO, GENERAL and PRATT AND LAMBERT paints, and rentals of all painters' equipment. Terms if desired. Phone 384-0443, 760 Bay St.

ISLAND DECORATORS
Painters - Paperhangers
Spray Painters
Plaster Repairs
Convenient Time Payments
383-9059 Eves. 382-1479

CAPITAL PAINTING LTD.
Commercial, Residential
Guaranteed Workmanship
Free estimates
385-8816 days
592-1642—evenings—388-9686

BROTHERS PAINTING AND DECORATING
Free appraisals, color consultant. All types of painting. All types of repairs. Commercial, farm, residential. Lowest rates. Terms. Work guaranteed. 383-8112.

SPEEDY'S PAINTING SERVICE
Interior and exterior painting. Free estimates. Reasonable rates. 477-1636 anytime.

MODERN PAINTERS, RESIDENtial and commercial. For a nice job at a reasonable price, give us a call for a free estimate. Your satisfaction is our pleasure. 478-7792 or 478-4346.

NORTH WEST DECORATORS
Painting and paperhanging. Plaster repairs, gyproc filling. Office 388-7231 Res. 592-1804

PAYLESS PAINTING
Experienced University students, paint professionally for less. Free estimates. Phone 382-8521.

FOUR SEASON PAINTING AND decorating. Free estimates. Interior, exterior and small repairs. 388-4660.

WILAR PAINTERS
Professional painting at reasonable rates. 592-1551 or evenings 383-7316.

PAINTING CONTRACTS. REsponsible work. 598-2638.

Plasterers

PLASTERING, STUCCO AND patching, old and new houses. Ask for Jim, call anytime 478-1118.

AL'S STUCCO SERVICES, FREE estimates. Phone 385-7357 or 656-3286.

STUCCOING, PLASTERING Alterations. Reasonable. 479-4779.

Roofing and Siding

R. G. MASSEY ROOFING AND General Home Improvement. For a better job call Bob, 598-6194.

PARKER JOHNSTON LTD.
1855 BLANSHARD. 382-9181
"Roofing Victoria Since 1935"

ROOFING, REROOFING, AND repairs. For a free estimate, ring 382-7506.

Tree Service

CEDARDALE TREE SERVICE
A complete scientific service. Large shade trees and ornamentals. TREE REMOVALS.
Chas. Cowie (Rep.) 385-9931

36 BUSINESS SERVICES AND DIRECTORY

Tailors

OAK BAY TAILORS
Expert repairs for ladies or gents. 1826 Oak Bay Ave. 598-4131

Upholstery

GRUBBY FURNITURE?
Why put up with your couch and chairs looking so grimy. Coit can bring them back to life with their world famous upholstery cleaning. Call Coit 477-9529 for free estimate — no obligation.

DANISH UPHOLSTERY
Phone 652-1591 Anytime
FREE
Estimates — Delivery — Pickups

38 TRAVEL

Xmas Charter
TO LONDON
DEC. 19 — JAN. 6
$345 RETURN
BUDGET TRAVEL
384-7121

39 PERSONALS

ATTENTION! STEP-PARENTS
You are cordially invited to 4 evening discussions
Thursdays 7:30 p.m.
July 4, 11, 18, 25
Junction Centre Bldg., 1627 Fort
For more info:
Bernice Packford 598-5121
Dept. of Human Resources

PROFESSIONAL MAN, DIvorced, in forties wishes to meet intelligent slim and attractive womas thirties or early forties who also seeks companionship, pleasure and a kindred spirit, snap appreciated and confidence assured. Victoria Press, Box 667.

30-YEAR-OLD SINGLE MAN with nice steady job and car, would like to meet single lady or with 1 child, for friendship and outings. Reply Victoria Press, Box 718.

PEOPLE MATTER MORE
Peter Smart's Committee rooms are at 98A West Burnside. Call us at 386-3188. Office hours 9 a.m. to 10 p.m.
—Inserted Esquimalt-Saanich NDP

COUNSELLING — UNRESOLVED conflicts? Fears? We can help you For information or appointment call 382-7822. Office hours 9 a.m. to 4 p.m. weekdays.

ALCOHOLICS ANONYMOUS
Drinking problem? Want to quit? Phone 383-0415; P.O. Box 1.

DIAL-A-THOUGHT FOR A HELPful thought. 592-4332.

PREGNANT AND DISTRESSED? Birthright can help you. 384-1431.

40 BUSINESS PERSONALS

LONELY? LET ME HELP YOU find a compatible companion for a happier fuller life. Confidential. Write Emily Quest, P.O. Box 5220 Victoria.

DO YOJ HAVE A WILL?
Does your wife have a Will? Have your Will drawn up at Norfolk Trust, 1004 Blanshard 384-9012.

IF YOU NEED A REASON TO have a party, call Jan Johnson from Sarah Coventry, 9 a.m. to 9 p.m., 384-6031.

HAVE YOUR HOROSCOPE PERsonally done, accurate, confidential. Call Rosheen 383-6405.

40 BUSINESS PERSONALS

For a LONDON CAB at your door
Phone
Three Eight Four
Four Two One Four
384-4214

MALE MODELS REQUIRED FOR modern trend hairstyling competition. B.C. top stylists entered, further information call at the Den, in the Commerce Mall, Douglas and View. 385-7779.

SAVINGS ACCOUNTS YIELD 8¾ per cent, guaranteed interest computed and posted monthly. Free gifts to all new depositors. Norfolk Trust, 1004 Blanshard. 384-9012.

ADDRESSES: MILLION DOLLAR Lotteries payable by mail $2, self-addressed stamped envelope. Bonnell, 1627 N. Madison-A4, Anderson, In. 46012.

PERSON WHO ADVERTISED painting position as sitter for handicapped child for 2 weeks in July —Are you still interested? If so, please call 479-5297.

42 EDUCATION

OLINDA NURSERY SCHOOL 528 St. Charles St. Stimulating, creative, child oriented program for 3 and 4-year-olds. 5 mornings or 3 afternoons. 598-5821 or 598-7501.

CONCERNED PARENTS? CONsider St. Joseph's School, 745 West Burnisde, Playschool, kindergarten and grades 1-7. For more information. Phone 386-1623.

TUTORING — PROFESSIONAL help by experienced teacher. French, Math, new and old method. 598-2331.

WANTED: FRENCH CANADIAN person to teach me conversational French, 3-5 hours a week. Reasonable. 384-2878.

LITTLE ROBIN PLAY SCHOOL, morning or afternoon groups, Lake Hill-Cedar Hill X Road area. 479-6737.

TRANSLATING, FRENCH, ITAlian, German, Spanish, Serbo-Croatian, Russian. Prof. Peter Russell, 477-6593.

60 FUEL

CUT WOOD FOR SALE, $25. A cord, picked up on site. 656-5102, days.

ALDER WOOD, $35 A CORD DElivered. 293-2038, Jordan River.

65 BUILDING SUPPLIES

MOORE WHITTINGTON LUMBER LTD.
MW
2614 BRIDGE ST.
386-1331

"SAVE FUEL"
Wood sliding patio doors, thermoglazed, eliminates condensation, no puddles to clean up. And CMHC approved.

WOOD SASH — WOOD DOORS
UTILITY FIR door jambs
$5.00 a set

PREHUNG INTERIOR and EXTERIOR doors

Victoria's only complete SASH DOOR and MILLWORK MANUFACTURING PLANT located at 2614 BRIDGE ST.

S. J. PEDEN LTD.
PLYWOOD SPECIALS

4x7x¼ sanded Fir	$5.30
4x8x½ sanded Poplar	10.75
42x96x⅝ sanded Fir	8.65

4x8 FIR PLYWOOD

unsanded		sanded	
5/16"	$5.25	¼"	$6.95
⅜"	5.95	⅜"	9.25
⅝"	9.75	11/16"	13.25
¾"	12.25	¾"	13.50

We have in stock a full range of 4" and 6" Transite sewer pipe and fittings.

Building a camper or trailer? Plans and all materials in stock at reasonable prices. Many items used in building or fitting out boats.

S. J. PEDEN LTD.
2855 QUESNEL ST. 386-3464

COLUMBIA READY-MIX LTD.
—ready-mix concrete
—sand
—gravel
—drain rock
—fill materials
Phone 478-1701
860 Attree Rd.

SUMMER SPECIAL
ROUGH AND DRESSED LUMBER
1x6 1x8 1x10 2x4 2x6 2x8 2x10

FIR, HEMLOCK, CEDAR
We custom cut — We Also Deliver
Call at 385-0441 for Free Estimates or come to our office at 2735 Bridge Street.
IDEAL SAWMILLS CO. LTD.

BRICKS — 10 CENTS EACH, APprox. 450 — 386-6888.

63 TIMBER

IDEAL SAWMILLS CO. LTD.
TIMBERS WANTED
ANY QUALITY
CEDAR, FIR, HEMLOCK
TOP PRICES PAID
PHONE 385-0441

TIMBER WANTED
Standing or felled, top prices paid 388-5704.

WANTED — CEDAR, ALDER, maple logs. 743-2830.

65 BUILDING SUPPLIES

Cubbon on Cook
Lumber and Building Supplies

Size	PCS.	6 ft.	8 ft.
1x2 M-R boards	12	2.64	4.69
1x3 M-R boards	6	1.59	2.89
1x4 M-R boards	6	2.09	3.89
1x6 M-R boards	4	2.29	3.79
1x8 M-R boards	4	2.89	5.19
1x12 M-R boards	4	4.59	7.59
2x2 Util.	6	2.29	3.84
2x3 Util.	1	.45	.72
2x4 Util.	1	.59	.99
2x6 Util.	1	.90	1.76
2x8 Util.	1	1.20	2.32
2x4 92 Econo studs	25		11.95

	Reg.	Sale
Zonolite Insulation	$1.99	$1.69
K-Lux panels discont.	9.95	6.95
Cedar flower pots	1.99	1.49
Cape Cod chairs	7.95	6.49
4x8 summer pine panels	7.95	6.49
3 ft. basketweave fence	LF	.94
4x8 No. 1 particle Bd.		3.95
6 ft. picnic table cedar		23.95
Gal. red brick shingle stain		2.99

Sale ends June 26 — Chargex
1720 Cook Cubbon 384-8181

STEWART AND HUDSON
BUILDING SUPPLY CENTRE

GARDEN STAKES TO CLEAR

	Reg.	SALE
5'	.12c ea.	.08c ea.
6'	.16c ea.	.11c ea.
8'	.23c ea.	.15c ea.
10'	.29c ea.	.19c ea.

CEDAR BEVEL SIDING
Suburban grade, rough face
¾x10"—10c lin. ft.
¾x12"—11c lin. ft.

CEDAR PICNIC TABLES
7' long — 2x4 cedar tops
Pre-cut
ready to assemble—$29.95

CEDAR COMPOST BOXES
Complete with hinge for flap
Pre-cut—$13.95

CHARGES—BUDGETS
OPEN MON. THROUGH SAT.
7:30-5:30 — 386-3211
40 Gorge Road East
STEWART AND HUDSON LTD.

SAANICH LUMBER YARDS
3041 Douglas St. 385-2486
Night Phone, 479-1423
Materials for 12'x20' Garage (roofing extra) $290.00
Sabot kit (sailing) $47.00
Pram Dinghy kit $37.00
8'x10' Greenhouse $185.00
Work bench materials $10.50
Compost Box, 4x6 $10.00
Garden Sheds, 6'x7' 6" $111.00
Chicken coops, any size
Fencing of wood Available

SECOND GRADE BLOCKS, 8x8x16 building blocks, 6x8x16 building blocks, 8x16 stepping stones, etc. Bay Concrete Block Co., 382-9436.

CEDAR, ALL DIMENSIONS. Fencing, custom sawing, Hidden Valley Sawmill Shawnigan Lake, 743-2830. Open evenings and weekends.

CEDAR OR FIR RAILROAD ties, 6' long x 6' x 8", $2.50 del. 293-2038.

CERAMIC TILE, ITALIAN MARble, and quarry tile for patios and floors. Direct import prices. 386-2812.

CEDAR FENCE RAILS, SNAKE fencing, grape stakes, shakes, 652-2943.

70 MUSICAL INSTRUMENT

WILL SELL ELECTRIC ESPANA guitar for $130. Will take offers. Phone 385-0156. Call after 5:30 p.m.

2-KEYBOARD ORGAN, LIKE new. 7 keys upper manual, 6 keys lower. One-octave foot-pedal. $650. 598-2372.

SOFT SOUNDS MUSIC
Mann Bass amp., $299
Fender guitars and basses
2031 Oak Bay 598-1524

LESLIE SPEAKERS AVAILABLE IN ALL SIZES STARTING AT $269.00 BERNI PORTER MUSIC, 725 CALEDONIA. 382-9542.

PIANO TUNER — CRAFTSMAN, NORMAN DUCKWORTH, 383-3083.

70 MUSICAL INSTRUMENTS

EATON'S
VICTORIA AND VANCOUVER ISLAND
Franchised Dealer for
HAMMOND ORGANS

Choose a Hammond from Eaton's. Your investment is backed by more than 25 years of selling these renowned instruments. You can rely on Eaton's to bring you a full range of Hammond Organs so you may select the model best for you . . . with the extra honored guarantee "Goods Satisfactory or Money Refunded."

Once you have made your selection Eaton's has 4 qualified teachers to help you enjoy your new Hammond. It's all part of the personal, experienced help you receive when you shop for your Hammond Organ at

EATON'S
HAMMOND ORGAN
AND PIANO STUDIO

Summer Fun!
Learn how to play a musical instrument this summer. IT'S EASY. Come in and let's talk. We can help you start with a TOP QUALITY NEW or RECONDITIONED instrument. Prices are right and the selection is great.
FLUTES—CLARINETS—TRUMPETS
TROMBONES—SAXES—DRUMS
GUITARS—AMPLIFIERS
FARFISA ORGANS
LESLIE SPEAKERS
Write, Phone or Drop in
TRADES—TERMS
CHARGEX—MASTERCHARGE

PAMUS
MUSICAL INSTRUMENTS
"Where Good Music Begins"
1108 Blanshard St. (at Fort)
386-8475

HALL FAIRFIELD
MUSIC CENTRE
School Band Instrument
RENTALS
728 FORT 385-3307

VICTORIA SOUND CENTRE IS MOVING
As of July 2nd, we will be moving to 707 Fort Street, joining forces with Gleesons Music City. We will have the largest selection of musical instruments and accessories on the Island. Come in and see us for Organs, Pianos, Guitars, and Amplifiers — New and Used.
REMEMBER:
707 FORT STRTET
GLEESON'S MUSIC CITY
388-9632
VICTORIA SOUND CENTRE
385-4842

The BAY YAMAHA
Pianos and Organs
the Bay, Fourth Floor
385-1311, 384-9131

ORGAN SALE
KIMBALL ORGANS — featuring the Eatertainer. "World's easiest organ to learn."

GULBRANSEN ORGANS — featuring walking bass and piano — "World's easiest organ to play."

ORGAN RENTALS — from $15 monthly, option to purchase.

PARAGON MUSIC
Hillside Shopping Centre
385-5275

NELSON'S
MUSIC CENTRE
Your Family Music Centre
1320 BROAD ST. 385-9728

THINK LIGHT!
Have music in your boat, trailer or motorhome this summer Wurlitzer Sprite organs weigh less than 100 lbs. Wurlitzer electronic piano only 55 lbs. They fit in tight places and still give lots of music. See them at Scott Piano and Organ,

77 MOTORCYCLES

CASH
Our motorcycle selection is much too low. We need a number of "good" bikes, all makes and models — right now. D. 1516
WORLD OF PLEASURE 386-8424

MOTORCYCLE SUPER TUNING and service. All makes. By appointment only 384-1249, 9 a.m.-6 p.m. Power Town Motorcycles.

MUST SELL 1972 350 HONDA. $675. 652-3433.

'71 350 SIZUKI, $500 PHONE 384-8558.

CUSTOM HARLEY SPORSTER, 824 Tolmie. 382-9782.

78 BICYCLES

10-SPEED SPECIAL
$88.88
$99.99
Limited quantities available at
MULLINS MARINE SALES LTD.
382-1928 382-4515
925 Yates St.

GORDON'S SPORTING GOODS
1030 Hillside 382-5815
SUPER SPECIAL
GITANE
TOUR DE FRANCE
All Reynolds 531 tubing
Reg. $350 Special $282.95
Trades welcome Terms available
EXPERT REPAIRS

Russ Hay
On Government
Between Bay and Hillside
384-4722
THE LEADING BIKE SHOP

NEW SHIPMENT!
Apollos — Peugeots
Jr. convertibles
Ladies' and Gents' models
Robinson's
1307 Broad St. 385-3429

ROYAL OAK SPORTING GOODS
4450 West Saanich Rd. 479-4232
ANNIVERSARY
EXPANSION SALE
All brand name bikes, 10 per cent off. Bike accessories, 20 per cent off. Trade-ins welcome.
While passing through Duncan, visit our log cabin on the highway. Cowichan Country Sports Centre.

BOY'S RED 10-SPEED, 21 IN. frame. Safety lever brakes, pump, mirror, rat trap, speedometer, back light with generator, padded seat. $65. 383-3300.

GIRL'S RALEIGH BICYCLE, excellent condition, $35 or offers, also lady's bike, good condition, $13. 382-7556.

TWO 10-SPEEDS, MAN'S AND lady's, like new, $175 both. 382-1546.

10-SPEED APOLLO BICYCLE. Just like new. $60. 478-1208. Ask for Dennis.

10-SPEED PEUGEOT, GOOD condition, $57. 382-3286.

RIVIERA 5-SPEED MEN'S BIKE. Like new. $80. 658-5186.

80 BOATS and MARINE

MERCURY MARINE

24 ft. 'EXPRESS' Cruiser 188 h.p. Mercruiser, separate cabin, stand-up head camper cover, 70 gal. fuel tank.
$11,250

22½ ft. SITKA
COMMAND BRIDGE
Dual station control 188 h.p. Mercruiser, 30 gal. fuel tank
$11,250

22½ ft. SAN JUAN
188 h.p. Mercruiser, camper cover, complete galley head
$9800

BELL BOY
17 FT. TO 32 FT.
MARINE HARDWARE AND ACCESSORIES

MERCURY MARINE
SALES AND SERVICE
800 Cloverdale Ave.
385-1457
WE SERVICE WHAT WE SELL
Open Friday to 9 p.m.
Sat. to 4:30 p.m.

BOATERS!
See our large assortment of many useful boating items.
FRIDGES, SINKS, ICE BOXES, INSULATION, HOT PLATES, WINDOWS, SPRUCE FRAMING, HEATERS, PANELLING, TOILETS, FIR PLYWOOD, LIGHT FIXTURES, PLASTIC WATER TANKS, WATER PUMPS, TABLE LEGS and many other useful items.
S. J. PEDEN LTD.
2855 Quesnel St.
386-3464

MERCURY
OUTBOARDS
Left in stock 115 H.P. — 85 — 65 — 40. Some of these will not be available again till the 1975 models come in. First come first served.
MULLINS MARINE SALES LTD.
382-1928 382-4515
925 Yates St.

OAK BAY MARINE
SALES AND SERVICE
OPEN 6 DAYS A WEEK
Franchise Dealer for:
—Evinrude — Marlin—
OMC — Volvo — Merc. Cruisers
Grew — Zodiac — Starcraft
Cal Glass — Ez Loader
Largest brokerage in Victoria
1327 BEACH DR.
598-3393

VAN ISLE MARINA
26' Express Cruiser, 215 Interceptor, FWC. A very clean boat, boathouse kept, planked hull, double bottom, phone sounder. Ready to go cruising now. $9,250
VAN ISLE MARINA CO. LTD.
Tsehum Harbour Box 2130
656-1138 SIDNEY, B.C.

36' FACTORY BUILT HOUSEboat, 2½-years-old with less than 100 hours operating time. Completely self-contained for permanent living (includes shower). Sleeps 8, very fast. Twin engines. Can be landed on beaches, but not everybodys type of boat. Asking $21,000. Call 385-3769.

16' COUGAR SKI BOAT WITH 130 H.P. Chrysler outboard with trailer. Must be seen. $3300. 656-4464.

75 H.P. JOHNSON, ELECTRIC controls and tank. Never in salt. $450. 477-8035.

SAILING CATAMARAN, 16 FEET, complete, $550. 656-2302.

FOR SALE: 14' FIBREGLASS Frontiersman canoe, $140. 383-6695.

TRAILER FOR SALE $125 OR best offer. Phone 386-0558.

1967 60 H.P. JOHNSON, ELECTRIC, never in salt, $600. 477-8035.

EVINRUDE 2 H.P. MATE, TOP condition, $90. 478-2817.

80 BOATS and MARINE

HORWOOD MARINE
GLAS PLY
17' - 28'

23' GLAS PLY Sport Fisherman! 165 H.P. Mercruiser F.W.C., with heater, marine head, full camper top.
SALE $9995

21' GLAS PLY Cutty cabin, 165 Merc Cruiser, forward bunks, marine head, galley, full camper top.
SALE $8995

17.5' GLAS PLY ski boat, 165 Merc Cruiser, walk thru windshield, convertible top and tonneau.
SALE $5595

WE NEED TRADES
Boats — Cars — Campers
385-1451
823 Pandora

DUNCAN BOATLAND

15' CAL-GLASS
foam flotation
bow rails
camper top
40 h.p. Merc M.L. controls
900 lb. Roadrunner Tr. $2688

16' CAL-GLASS
foam flotation
walk-thru windshield
bow rails
camper top
50 h.p. Merc. M.L. controls
1200 lb. Roadrunner Tr. $3188

17' CAL-GLASS
120 Mercruiser
foam flotation
camper top
Roadrunner trailer
1 only $4788

18' SANGSTER
120 Mercruiser
foam flotation
full instrumentation
camper top $4988

19' SANGSTER HARDTOP
165 Mercruiser
foam flotation
full instrumentation
camper top $6588

DUNCAN Boatland
6045 Trans Canada Hwy.
Duncan 746-4158

POWER:
23' CARIUS, wood Deep V $6900
24' Immaculate classic express $8900
32' Older livaboard, owner HAS 2 BOATS $8800
26' Porta Cruiser, F.G. reduced $10,900
70' Converted TUG reduced $49,500
47' GRENFELL, Disp. diesel, owners aft cabin, walkin engine room, 2 diesel gen., refrig., furnace etc. etc. This boat would stand the most rigid survey. $82,500

SAIL:
21' SLOOP $2700
32' TRIMARAN, has been livaboard for 3 years, roomy and fast $10,500
23' RANGER New—3 to choose from
26' RANGER New—4 to choose from

NATIONAL BOAT SALES
2060 White Birch Rd., Sidney B.C.
656-3966

ALL BAY MARINA
2238 Harbour Rd., Sidney
656-3167
BOATS—MOTORS—TRAILERS
SALES—PARTS—SERVICE
DEALERS FOR: K and C Thermoglass, Campion Boats, Lund Boats, Evinrude, OMC Sterndrive, Ez-Loader and Roadrunner trailers.

POWER BROKERAGE SALE
Listings needed for fast moving, quality all sizes — BOATS of course.
BOSUN'S MARINA Ltd.
656-5558

24'6" GLENFELL, REBUILT 390 Ford, new fresh water cooled manifolds, Packard marine gear, FG Bottom, new FG deck and cabin, new varnish and paint, head, gally, sleeps 4, $6,000 or best offer. Phone Chemainus 246-3186.

'72 K AND C, 22 FT., 225 H.P. E-Z load trailer, 9½ Johnson, depth finder, radio-tel. $11,900. Trade down for older boat or camper trailer. 652-3666.

12-FOOT RUNABOUT THAT WILL fit in your car trunk. "Domino" inflatable for 10-h.p. to 25-h.p. Phone 385-8222 between 9 and 5 weekdays.

26' TROJAN, COMPLETE ENgine overhaul, 20 hours, telephone, C.B. pressure water, with or without boathouse. Phone 658-8327 after 5 p.m.

HANDYMAN SPECIAL
17' speedboat small replacement hull, cheap for quick removal. Call A.M. or evenings, 383-8398.

14-FT. CATAMARAN, TWIN 45-h.p. Mercs, trailer, and extras, $1400 or best offer. Phone 383-6253 after 5:30 p.m.

18' GLEN-L CABIN CRUISER, 1971 60 h.p. Johnson, trailer, sink, stove, etc. $2600. 385-6879 or 479-2810.

1971 FIBREFORM 20' 140 H.P. Inboard-outboard, sleeps 4, head, sink, burner, ice box, excellent condition, $6,900. 478-7161.

SEARS DELUXE ALUMINUM 12' cartop boat, as new. 1968 Mercury 9.8 motor, tank, oars totum-pole, $625. 388-9669.

14' FIBREGLASS OVER PLY wood sunaboat, 18-h.p. Evinrude with brand new controls. With trailer, $325. 478-5024.

16' CABIN CRUISER, FIBREglass over wood, good sturdy seatboat. To view, 5447 Rocky Point Rd., phone 478-3942.

22' CABIN CRUISER, SIRENA, 100 h.p. outboard, rebuilt, CB radio. Stereo. Carvel design. Completely redone. 388-5283 after 5:30.

REDUCED TO $5500
27 ft. displacement cruiser in top condition. Depth sounder and extras. Maple Bay. 749-3798.

17' RUNABOUT WITH 60 H.P. outboard, 5 h.p. Seagull, and trailer. Built-in gas tank. $950. 656-3980 or 383-9859.

1970 45 H.P. CHRYSLER, ELECtric start, tank, controls, etc., $650 or offers, after 6 p.m., 384-0453 or 479-2787.

'65 JOHNSON 5 H.P. MOTOR, 5-gallon tank, like new, $135. 386-6364.

16' OUTRIGGER CANOE, IDEAL for sailing, asking $125. Also 8' pram, asking $25. 656-3604.

14' PLAYBOY MODEL BOAT and trailer, also 40 h.p. Johnson electric $795. 477-1964 evenings.

FORTY-FT. WEST COAST trawler, fully equipped, "A" licence. 656-4308.

BOATHOUSE FULLY ENclosed, accommodates up to 38-footer, phone 382-0019.

CLASSIC OLD WORLD CHARM, cabin cruiser, 40 ft., gas engine, many extras. $10,500. 383-0405.

80 BOATS and MARINE

"Nobody Undersells"
WORLD OF PLEASURE
R-E-I-N-E-L-L
OUTBOARDS
We no longer handle outboard motors but that does not stop us from giving you tremendous deals on outboard powered boats. We have a good range of lengths and styles from Deep Vee's to Tri-Hulls.

RT 1500, a truly fun tri-hull with 18 gal. gas tank, full top.
Mfg. sug. $2572
WORLD OF PLEASURE
$2228

RV 1900 Deep Vee, seats 6. Full top, 18 gal. gas tank.
Mfg. sug. $3095
WORLD OF PLEASURE
$2695

RT 1950. A fun boat for a large family, seating for 8.
Mfg. sug. $3255
WORLD OF PLEASURE
$2750

WE WOULD WELCOME YOUR TRADE

EASY INSTANT CREDIT
1st payment in September on approved credit
NO DOWN PAYMENT

WORLD PLEASURE
Next to the Red Lion Inn
382-2222 or 386-8424
9 to 9 — Sats. till 5

"It's the service that sets us apart"

LOOK!
18' BRYANT Cuddy Cabin, excellent condition, head, fresh water, table, twin 35 h.p. EVINRUDE Electrics, Holsclaw trailer. $1575

19½' (Late 1973) FIBREFORM Bimini. Full camper top powered with 165 h.p. Mercruiser, trim tabs and many other extras. 2800 lb. Calkins trailer, oversize tires. Electric winch and brakes. Only $7783.

New 1974 23'8" BUCKANEER sail boat by BAYLINER. Sleeps 7, full galley, stand-up head, fully rigged and ready to sail. 1 ONLY at $10,195.

Low terms available
Trade-ins welcome
GIBSON
Powercraft
CENTRE LTD.
2520 Gov't (near Bay St.)
382-8291

PRE-SUMMER SPECIALS
MARINE ENGINES at prices you've been waiting for. Come in today to Victoria's machine specialists.
HARBOUR MACHINE LTD.
These bargains won't last long!
CHRIS-CRAFT 185 h.p. .283 with direct drive, only $1100
UNIVERSAL Super-Four exceptionally good.
Two completely rebuilt PERKINS diesels 6-354T.
One PENTA R.W. 70 Sea Pup with 2-to-1 reduction.
GREY Marine 226 cu. in. with 2-to-1 reduction.
ALL TO BE SOLD AT ONCE!
We service what we sell at
HARBOUR MACHINE LTD.
31 Erie St. 383-6555

SAFETY FOR YOUR FAMILY AND BOAT
—Floater coats and vests DOT approved. Also life jackets, fire extinguishers, flares, life rings, pumps, anchors and much more at
McQUADES MARINE SUPPLY
1252 Wharf St. 383-1141
1214 Wharf St. 382-8258

19'6" O'DAY SLOOP, MAIN, JIB, roller reefing, boom vang, pulpit, head, bunk and cockpit cushion, icebox, anchor, 7.5 h.p. Mercury. Boom tent, fixed keel, etc. 382-4353.

FOR SALE, 1974 CALGLASS boat with 40 and 6 h.p. Evinrude motors. Camper top, electric start. Approximately 100 hours. Many extras. Will consider cash or small car in trade. 383-8370.

13 FT. 6 IN. BLUE JAY SLOOP, main, jib, auxiliary power and trailer. Can be seen at Oak Bay Marina, berth A-22. Asking $900. Phone 598-8352 between 6 and 7 p.m.

12' GENTLEMAN'S ROWBOAT built by Jones Boatworks. 1912 design. Yellow cedar, copper riveted on oak, spoon oars. Newer dacron lug sail and tiller, immaculate. $425. 382-6955 after 5.

IN WATER SHAWNIGAN LAKE, 16' Calglass boat, 50 HOP. Merc., electric start, camper top, trailer. $100 extras. $2980 or reasonable offer. Used 8 hours. 743-9752.

BRITISH SEAGULL OUTBOARDS
Sales—Service—Parts
All models now in stock
VIC. LAWNMOWER HOSPITAL
834 Johnson 386-8338

WANTED BY PRIVATE PARTY cabin cruiser, in excellent condition. Enclosed Bulkhead. Will take over payments and pay out your equity in cash. 479-7812.

18' Plywood cabin boat, needs work, 35 h.p. Johnson, moving, must sell, no reasonable offer refused. 479-2203, or 478-6844.

28 FT. SEMI-DISPLACEMENT cruiser, good condition, Chrysler Crown power. Ready to go, $6,900. 656-2174.

14 FT. CLINKER BOAT, TRAILer, 18 H.P. Evinrude with controls and gas tank. Excellent condition. Many extras. 478-5126.

RENTAL 24 FT. SAILBOAT, fully equipped for cruising, sleeps 4, $30 per day. $150 weekly. Phone 382-6385.

MV MAROKA 28' DISPLACEment planked hull, diesel power, great fish and work boat. Asking $4,000. 656-3757.

40' WARRAM CATAMARAN WITH full working sail, partly finished interior. $12,000 firm. Victoria Press, Box 583.

31 FT. TRIMARAN
Phone 656-3966 or 383-1702 after 6 p.m.

LONGSHAFT KIT FOR 9½ H.P. Johnson or Evinrude. 1962 18 h.p. Johnson. $165. 384-7048.

SEAGULL 5½ H.P., EXCELLENT condition, $225. Battery charger, new condition, $8. 592-3957.

8'X4' FIBREGLASS ROW BOATS, $275, with oars. 10661 McDonald Park Rd.

30' FERRO CEMENT SCHOOner, needs finishing, $4,500, or nearest offer. 382-3647, 652-3842.

RACING EL TORO, EXCELLENT condition, ready to sail, $200. 478-3224.

TANDEM BOAT TRAILER, $600. Excellent condition, no rust. 382-2843.

26' SPENCERCRAFT BRANDELmyer. V8 motor in good condition. $6700. 652-2340.

13'6" PLYWOOD BOAT, $125. 347 Vincent Avenue, 384-9101 after 6 p.m.

BOATHOUSE AT VAN ISLE Marina, 40'x20', $4200. Apply 388-4401.

WANTED 8' FIBREGLASS SAILing dinghy. 592-3620.

19' LIGHTING SAILBOAT, MUST sell, 598-6403.

SAIL BOARD, $25.
656-5157,

25-FT. FIBERGLASS SLOOP, race and cruise equipped. 386-6917.

12' RUNABOUT WITH 15 H.P. motor and tilt trailer. 382-1562.

83 AIRCRAFT

SEMI-RETIRED AIRLINE PILOTS will trade our time for your time plus small investment. Student pilots and guest welcome. Pilot upgrading. 383-2390.

92 SPORTING GOODS

Robinson's
Euroarms 44-40 — $240. Rem. 6mm — $115. P. Hale 308, $95; Rem. 270 pump — $140; Husq. 30-06 and 4x $220; Fox 12 ga. $295; Daiwa 12 ga. auto. $250; S and W 357 Mag. $225; Colt 22 auto. $189; Ruger 357 mag. D.A. — $149.
Del with the experts
1307 Broad 385-3429

ROYAL OAK SPORTING GOODS
4450 West Saanich Rd. 479-4232
ANNIVERSARY
EXPANSION SALE
10 per cent off all sporting goods, tennis, lacrosse and baseball; 10 per cent off all fishing tackle; 10 per cent off camping equipment. While passing through Duncan, visit our log cabin on the highway. Cowichan Country Sports Centre.

ARCHERY!
large selection of
Hunting bows and accessories
Robinson's
1307 Broad St. 385-3429

LEARNING TO DIVE?
Before buying it will pay you to see the largest selection of diving gear on the Island. U.S. divers, Scubapro, Dacor, A.M.F. Voit. Our 20 years experience means expert service of equipment. Frank White's Scuba Shop, 832 Fisgard.

GOLF CLUBS, 4 WILSON STAFF woods, 9 Spalding Aero-dyned autographed irons. Stiff shaft, matched and registered, like new. $175. 386-9178.

HONDA 50 1970 STEP THRU model, 2,000 miles, $200. Foam rubber mattresses, second hand, 30x72, $5 each or two for $9.50. Call after 5 p.m. 477-6418.

RIFLE, 8MM WITH SCOPE, 12 guage auto-loading Browning shotgun. ½ price. No. 7, Anglesea Motel, Kalkasin Rd., Sooke, between 5 and 6 p.m.

TENNIS
Complete equipment selection
OAK BAY SPORTING GOODS
2077 Cadboro Bay 592-9021

TENNIS
RAY'S SPORTS CENTRE
1692 Douglas 385-6312
Colwood Corners 478-3606

GOLF CLUBS
1972 Spalding Elite woods. Driver, 3-wood, 4-wood. Excellent condition, $60. 384-3897.

M1 .30 CALIBRE GUN, $110. Remington .45 automatic, U.S. Army issue, $125 or trade for 9 mm Browning. 388-9669.

BROWNING 22 REPEATER WITH scope, $75. High power air rifle, near new, $18. 386-2826.

HOGAN, SLAZENGER, APEX, wood and iron, golf bag. $250. After 6:00. 598-5221.

PEE WEE BANTAM GOALIE equipment, good condition high quality. 383-4826.

93 CAMERAS, SUPPLIES AND PHOTO FINISHING

Hilton
PHOTO SUPPLIES LTD.
Trans-Canada Highway
Chemainus
Drawer 950 Ph. 246-3311

BINOCULARS
BINOCULARS
Never again low prices on all binoculars in stock. Buy now and save at
BILL'S PHOTO SUPPLY
1672 DOUGLAS 383-7443

16 MILLIMETRE GRAFLEX projector, $350. 2843 Karr Rd.,

96 RANGES, STOVES and FURNACES

1974 MOFFAT MICROWAVE oven, top of the line. Sells at $638.88, used as a demonstrator only. $475. Full guarantee; also 1974 Moffat dishwasher, top of the line, Epicure model, brand new, used only as a demonstrator Harvest gold color, full guarantee, $340. 479-4970.

GURNEY OIL STOVE, WITH HOT water coil, tank and stand. Offers. 386-0588.

FRIGIDAIRE ELECTRIC range, excellent condition. Call 386-8639.

ELECTRIC RANGE, $30.
384-3276.

97 FURNITURE

VILAS
GENUINE VILAS FURNITURE. WE SHIP ANYWHERE IN B.C. B.C. BROCHURES ON REQUEST. CONTINENTAL FURNITURE, 716 JOHNSON STREET, 386-2458.

MATTRESSES
RECOVERED AND REBUILT
RETURNED LIKE NEW $49.00
GREGG FURNITURE
2300 Douglas 388-7365

NEW 2-PIECE TRADITIONAL chesterfield suite, blue and gold Matelasse, semi-detached, tufted back cushions, reversible seat cushions, arm covers. Nearest offer to $400. Phone 598-1173.

2 VICTORIAN CHAIRS
1 lady's, 1 gent's, perfect condition. Offers up to $450 each. Good value. For appointment to see, phone 383-7301.

CHESTERFIELD AND CHAIR, heavy, older style. Recently recovered. 385-0324 between 1 and 5 p.m.

MODERN BOOKCASE BED, boxspring and mattress, double dresser, full length mirror. Best offer. 478-4907 after 5 p.m.

KITCHEN TABLE AND FOUR chairs, red seats, black wrought iron backs. Like new, $125. 388-5937.

ONE 54" SPRING AND mattress. One Continental 39" bed and mattress. Good condition. 592-6615.

WHAT-NOT
Duplicated Antique attractive design, walnut finish, five shelves, 5 ft. 2" high. $150. 385-2791.

5-PIECE DINETTE SET, EXcellent condition, $60. After 5, 382-5040.

CUSTOM BEDS: BUNKS $80. Mates $90, Captains $100. Delivered. 479-7400.

MOVING, MUST SELL, 3 ROOMS nearly new furniture. Evenings 477-1964 (Offers)

OLD COUCH AND CHAIR, AND kitchen table, $35. 214-885 Craigflower Rd.

BROWN LEATHERETTE RECLINER, perfect condition, $75. 386-1869.

SEMI-RETIRED UPHOLSTERED recovers wing chairs $45 with your material. 478-1262.

COMFORTABLE CHESTERfield, good general condition. 656-4528 evenings.

BLUE DANISH CHESTERFIELD, $95. French Provincial chesterfield and chair, $90. 598-1406.

ROSEWOOD ARBORITE TABLE with six swivel chairs, in excellent condition, $85. 385-8814.

5-PIECE MAHOGANY DINING room suite, excellent condition, $100. 656-3192.

Lady's or girl's vanity and bench. Good condition. 479-7071.

OLD FASHION BEDROOM suite, complete $150. 478-3084.

OLD HI-FI STEREO AND A corner coffee table. Phone 383-4826.

FOR SALE: TV, DOUBLE BED, stereo, etc. Moving. 477-6234.

PIANO AND FURNITURE REfinishing, 477-5461.

BEIGE CHESTERFIELD AND chair, (sectional) $20. 382-2462.

98 TV, STEREO, RADIO SALES AND SERVICE

HEADQUARTERS FOR CITIZEN Band radios and accessories. MacDonald Furniture Mart, Broad at Pandora. 383-1171.

TOP QUALITY SPEAKERS, Voice of the Theatre, Alpec Lansing. Asking $1200 or best offer. 382-0550 after 6.

ZENITH STEREO
Like new, micro-touch drop arm, complete with speakers and stand. Asking $165. 477-1548.

98 TV, STEREO, RADIO SALES AND SERVICE

RENT
or
Rent to Own
— COLOR TV —
Black and white
Call Now
MAIS TV
Sales and Rentals
385-2435

RENT
ELECTROHOME
COLOR TV
OR TRY OUR
RENT-TO-OWN PLAN
with a 3-year guarantee on all parts and labour
6-year warranty on picture tube only $22.67 at
CITY CENTRE TV
3970 Shelbourne 477-6971
next to K-Mart in the Mall
10 a.m. to 10 p.m. daily

ONE MONTH
FREE
COLOR TV
RENTAL
OFFER
Rent June and July
Get August for FREE at
BUTLER BROTHERS
1720 DOUGLAS
385-3832
(Across from the Bay)

RECONDITIONED
COLOR TVs
AS LOW AS $10 PER MONTH
Black and whites from $49.95
BRAND NEW
Admiral Color TV's from $299
THE TRADERS
715 Finlayson — Phone 388-6264
OPEN NIGHTLY 'TIL 9 P.M.

RENT TV
20" black and white TV
"BEST DEAL IN TOWN"
C. TAYLER
HOME APPLIANCE LTD.
707 Johnson 383-3281

ATLAS
Special low prices on Fisher components and speakers. Clearance of 1974 Admiral and Sanyo component stereos.
ATLAS STEREO and TV
385-2712 763 Fort St.

CAV ELECTRONICS LTD.
758 YATES
1686 HILLSIDE 388-6564
388-5222
SALES AND SERVICE
For quality audio components.

SACRIFICE, MUST SELL, COMplete Quad set, Harman/Kardon 50 plus Multi channel quad receiver with a Gerrard ZERO 100 C turntable plus 4 Apollo 600 speakers, 40 lbs. each. Excellent condition — 2 months old — 1 month in storage. Estimated value $1500, sell $925. Cash only. 477-5073, John.

HOLIDAY BOUND
We now have on display 12" portable AC-DC TVs for campers, boats or trailers from $149.95.
SUMMER FUN AT
KENT'S LTD.
742 FORT 383-7104

ALL CONSOLE AND COMPONENT STEREOS
to clear
SAVE at
BUTLER BROTHERS
1720 Douglas 383-6911
(ACROSS FROM THE BAY)

WE SERVICE ALL MAKES
of tape decks
ELECTRON TV
100 W. BURNSIDE 383-5432

PHILIPS TURNTABLE, ULtimate amp. and head phone, magnetic cartridge, Sansui speakers, excellent sound. $200. 383-3345 after 7 a.m.

KENWOOD 4200, GERRARD Zero 100, JMI Mach 3, Sennheiser HD 414, 2 months old, $850 or offers. 652-1449.

KEN'S RADIO AND TV SERvice, 9 a.m. to 9 p.m., Monday through Saturday. 385-3275.

SANSUI MANUAL STEREO turntable, 1 year old, new Shure M 91 cartridge. 477-8039 or 477-6471.

PIONEER SX 1000, SA 1000, tuner and amplifier, also 1 pair Pioneer CS-63DX 4-way speakers, $1100, 592-0847.

FLEETWOOD 21" PORTABLE TV, $50. After 4. 382-3262.

99 GROCERIES, MEAT AND PRODUCE

GRAHAM MEATS
Vancouver Island's Largest Independent Meat Processor
Complete Home Freezer Service. For information call 598-2211.
1661 FELTHAM 477-9541
2044 OAK BAY 598-4518

LOCAL STRAWBERRIES
FOR SALE
No. 1 Canada, 50c lb., sold by the crate, (12 lbs), Jam Berries, 35c lb., sold by the flat (15 lbs). Saanich Fruit Growers Association
2180 Keating X Road, Saanichton

SAVE MONEY AT HARVEY'S
Home cured Jowl 69c lb.
Whole frying chicken, utility 59c lb.
Sliced side bacon 89c lb.
FREEZER MEAT SPECIALISTS
2709 Quadra 383-2031

ALBERTA MEAT MARKET
FREEZER SALE
Front Quarters of Beef for barbecueing 89c lb.
Hind Quarters Beef Blue Brand $1.39 lb.
1811 Cook 383-3012

RASPBERRIES, TAKING orders for pick your own at 45c lb., 55c picked in your container, 60c in ours. Hours 8-4 except Sunday. No children under 12. 6432 Pat Bay Hwy., 652-1534.

PICK YOUR OWN STRAWBERRIES
Corner of East Saanich Road and Wallace Drive. 652-2309.

STRAWBERRIES
Le Coteau Berry Farm. Place your orders now. Phone 658-5261.

STRAWBERRIES
Order freezer berries now. 652-2353.

99 GROCERIES, MEAT AND PRODUCE

PICK YOUR OWN STRAWBERries, 390 Brookleigh Road, Elk Lake.

TOMATOES, 30C A LB.
6432 Pat Bay Hwy.

100 MISCELLANEOUS FOR SALE

BARGAIN ANNEX
USED
4-Dr. walnut chest $49.95
Dresser and mirror $79.95
Solid maple coffee table $49.95
Solid maple end table $49.95
Davenport easy chair and swivel chair, 3 pces. like new $299.95
Table and 4 chairs $99.95
Buffet $49.95
Colonial daveno $119.95
2-Pce. davenport suite $139.95
5-Pce. dinette $49.95
Mirror $19.95
Component stereo $149.95
NEW
DAMAGED GOODIES
Double pedestal desk $50.00
Single pedestal desk $20.00
Elm buffet $50.00
Chiffonier, 2 only, each $50.00
Browse around our large selection
"FREE DELIVERY"
UNDER THE EAGLES
753 VIEW ST.
Division of
Standard Furniture
382-5111

HELP!
WE HAVE TO MOVE
(ACROSS THE STREET)
ALL OUR STOCK MUST GO!
CLEARANCE THIS WEEK ONLY
Good selection of Panasonic color TV — cabinet and portables all at low, low prices. Also new and used black and white portables all priced to clear. Cabinet and component stereo all greatly reduced. Complete line of 4-channels Panasonic receivers, turntables, speakers, tape recorders — cassette, 8 track, reel to reel all priced to sell. Car stereos and car speakers to clear. 20 per cent off LPs and 8 track tapes. Sewing machines (several brands) up to 50 per cent off. (Bank financing available.) Come in early for a good selection. Store hours 10 a.m. to 6 p.m. daily. Open till 9 Friday.
INDEPENDENT BUYERS
DISCOUNT SERVICE
904 ESQUIMALT ROAD
383-1780

SHOP AND SAVE
Colonial dining suite table, 4 chairs, buffet and hutch $449, walnut dining suite table, 6 chairs and buffet $349; Duncan Phyfe drop leaf dining table and 4 chairs $427.50; Duncan Phyfe drop leaf table refinished $129; china cabinets $59 to $249; 5 pc kitchen sets $49 to $99; 7 pc sets $89 and $119; hide-a-beds $229 to $269; 2 pc. chesterfield suites $129 to $399; 3 pc. bedroom suites $119 to $399, Queen size bedroom suite complete $448; chests of drawers $39.50 to $119; dressers $49.95 to $95; single beds $69 to $99; portable TV $69; nest of tables $95; tea wagon $189; Hoover upright vacuum $49; china, glass and kitchenware priced to sell.
PANDORA FURNITURE LTD.
New and Used Furniture
1050 Pandora Ave.
383-6319

ONE 2-MAN RUBBER DINGHY, 2 cruise-a-day gas tanks, one marine alcohol stove, one marine compass, two load leveller air bags, one roof rack, 5 quarts formula 50 oil — 2 paddles, one neon 12 volt camp light, one 15-lb. anchor. Phone 386-2015.

BRAND NEW GIRL'S 26" STANdard bike, $50; 6 year crib, $15; trike, $9.50; plastic wading pool, $3.50; childs Skidoo, $4; 12x13 gold shag carpet, $50; white rubber-backed bathroom carpet, $25; call after 6, 479-5785.

GARAGE SALE, MISCELLANeous furniture, cooking unit, etc., boy's sports equipment, aged 10 to 12 years. Saturday and Sunday 10 to 4 p.m. 4163 Dalmeny Rd. (off Roy Rd.)

COLECO SWIMMING POOL, 18' diameter, complete with filter, leaf skimmer, vacuum cleaner and ladder. Also testing kit and some chlorine. Price $375. 685 Pears Rd. 478-5038.

MOVING, MUST SELL, 19X15 rug and underlay, dinette set with 4 chairs, RCA color TV, chest of drawers, miscellaneous items, books, etc. 477-8692 after 4:30.

UNIQUE 3-BUNK CHILDREN'S beds with large storage drawers. Must be seen, $300. Also Gibson continuous clean stove. 1 year old, $225. 592-9367.

SIX STOVES. SIX FRIDGES
Older appliances, view between 6-8 p.m. Wed. and Thurs., reasonably priced. View rear of 1334 Esquimalt Rd. or phone 477-9394.

4 TOTAL, ELECTRIC RC ALLEN cash registers, $350. 1000 lb. Fairbanks-Morris scale, $100. 2 stools, pegboard with hooks. 383-1328.

TWO ANTIQUE GOLD HOSPITAL beds, complete with mattresses. As new. Child's safety car seat belts. 478-4225.

8-FT. DINGHY, 8-FT. HYDROplane, $25 each. 9x12 tent, $50. Surveyor's chain, $25. Refrigerator, $20. 386-6250 after 5:30 p.m.

21 INCH BLACK AND WHITE console Admiral TV. Small girl's bicycle, double cement laundry tub. 382-1872.

PHILIPS ORGAN, $695; NAUGAhyde recliner, $100; 17½' Vanguard, self-contained with addaroom, $2595. 382-6837.

RUSTY-ORANGE CORD VELVET large high-back couch and chair, one-year-old, paid $1200, want $600. 388-9710.

WHEELCHAIRS, WALKERS, commodes, etc. Sell and rent. B.C. Medical Equipment Ltd., 1802 Cook St. 386-3364.

GARDEN TOOLS, LAWN mower, 350 intake manifold and carb, 350 4-bolt main blocks and crank. 478-8284.

2 CANNISTER VACUUMS, $15 each, Sea Breeze stereo with stand, $45. Metal desk, $10. 186-0461 after 1 p.m.

RESTAURANT EQUIPMENT
Hot point stove, grill and deep fryer, also one Garland Grill, 7 chrome stools, 656-4167.

IBM SELECTRIC TYPEWRITER, 2 photocopiers. All in as new condition. 388-9524.

SYLVANIA-LEONARD AUTOMAtic washer, good condition. $30, or best offer. 598-2372.

HARVEST GOLD WASHER AND dryer, good condition, $400. Viking fridge, $100. 592-7642.

SANYO WASHER SPIN DRYER, apt. size, two years old, $65. 383-6252 after 5:30.

CAST IRON SAFE, GOOD WORKing order. $100. 598-3308.

REMINGTON ELECTRIC TYPEwriter, $140. 383-3300.

100 MISCELLANEOUS FOR SALE

CLEARING
LATEST
MODEL
KELVINATOR
APPLIANCES

	Reg.	NOW
13 cu. ft. fridge	$419	$349
15 c. ft. deluxe fridge	$549	$489
17 cu. ft. deluxe fridge in avocado	$599 $559	$495 $499
17 cu. ft. deluxe fridge	$599	$495
Side-by-side 19 cu. ft. deluxe fridge with ice maker	$890	$699
1 only GE 15 cu. ft. deluxe fridge	$519	$399
30" Electric range	$289	$249
30" deluxe automatic range	$389	$309
30" Super deluxe range	$399	$319
Custom convertible dishwasher, avocado	$489	$429
Heavy duty automatic washer, avocado	$489	$390
Heavy duty dryer, avocado	$299	$269

CONTINENTAL FURNITURE
716 JOHNSON 386-2458

SHY VIOLET
OPEN SUNDAYS, 11 A.M. to 4 P.M.
The nearly new ladies' and children's wear shop where smart women are finding terrific buys to save their fashion dollars. All our stock is fashionable, clean and truly nearly new. Our fast turnover of dresses, pantsuits, slacks, evening dresses and bridal gowns suggests you bring us your wardrobe discards and leave them on consignment. All clothes must be in good repair, fashionable, dry cleaned, or washed and ironed. Consignments taken every day but Monday. Phone 478-8124.
Browsers always welcome at
SHY VIOLET
676 GOLDSTREAM AT BRANDERSON, IN LANGFORD

KITCHEN CLOCK, $20; MIXmaster, $30; 2 suitcases, $3 and $5; vacuum cleaner, $25; stereo stand, $5; non-electric kettle, $3; box of groceries, $10; Christmas tree with lights, $20; chime clock, $30; Pyrex dish, $2; cablevision cable, 10', $20; records, $5 and up; box of towels, $30; men's clothes, $50 the lot; men's shaver, $17; recliner, 50c; one feather pillow, $5; tea towels, sheets, $19; small gas airplane with no motor, $7; dynamo labeller, $5; sponge mop, $3; bath mat, $5; toilet seat covers, $3 each; other household goods. 382-9990, before 12 noon, Monday to Thursday; anytime Friday.

LUNDS
Auctioneers
BUY—SELL—APPRAISALS
AUCTIONS Tuesday 7:30 p.m.
Saturday 9:30 a.m.
926 FORT 386-3308

(MUST SELL) ALL FURNITURE before July 1. 3-piece bedroom suite, $160. Apartment freezer, $200. Double bed, $20. Single bed, $15. 3 dressers, $10 each. Chrome table and 6 chairs, $30. Wringer washer, $10. 2 chesterfields, $20 each. 2 chairs, 6x9 and 9x12 carpets, $20 each. Coffee table. Antique smoker's stand, 4. Chain tique smoker's stand, $40. Chain saw, $200. Antique chair, $50. Apply 1-9768 3rd St., Sidney, 1 p.m. to 10 p.m.

KITCHEN AID DISHWASHER, portable convertible; Moffat range with rotisserie; Hoover washing machine new; channel master fixed, never used, all purpose color TV antenna, chine blue wool rug, 10x14' with underlay; gold sheer panels, heavy Damask drapes, lined, 14'x82", 10'x82", 1 pair of lined patterned drapes, 10'x80", need new lining. 592-3448.

RUGS LOOK "NEW." IT'S SO easy with RUG-MATE stain removing rug shampoo. Rent electric shampooers for $1.50, 8 hours, pl

117 ANTIQUES

1920 OR OLDER CHEVROLET TRUCK. SOLID RADIATOR, GOOD FRONT TIRES, WOODEN WHEEL SPOKES. OTHER OLD CAR PARTS. 768-5862 OR WRITE BOX 34, KELOWNA.

120 GARDEN SUPPLIES

Top Soil, Rocks and Fill

COBURN EXCAVATING LTD. No. 1 Rich, black soil, $6 per yard, orders all sizes. Sack soil, cow, horse and chicken manure, $1.75 bag. Can be seen if you wish. 386-8503.

SCREENED TOPSOIL WITH MANURE and sand added. $10.00 per yard delivered, minimum 6 yards. Garden sand $4.00 per yard. Road gravel. E. Nixon Ltd. Phone 385-2333 or 385-5642.

WANTED: FILL, OLD CONCRETE, paving, etc. Accepted free. Top soil, No. 1, Mixed with manure and sand, 7 yd., $45. 14 yd. $85. Phone 478-3322.

NO. 1 SCREENED TOP SOIL, mixed with sand and manure. 7 yds., $45; 14 yds .$85. Guaranteed 100%. 478-3322.

CZ TRUCKING
Fill sand, gravel. Truck rentals. Hourly or contract. Barry, 478-9657, Dave, 652-3486.

A-1 QUALITY BLACK SHREDDED soil. 383-1532.

Plowing, Rotovating and Cultivating

DON'S TRACTOR SERVICE
Rotovate, plow, grass cutting, loading and hauling. 477-3913.

CENTRAL SAANICH TRACTOR Service Ltd., hay cut, raked, and baled. 652-3306.

125 PETS AND SUPPLIES

NEED HOME WITH DOG lovers for a handsome six-year-old Male German Shepherd, who loves people, and has a tremendous personality. Only to country home. 598-3184.

MAYDON POODLE VILLA
4 miles south of Duncan, registered puppies, $100 and up. Terms. $25 monthly. Stud services. Grooming. 743-2493.

DOBERMAN PINSCHER, 2-year-old female, spayed, obedience trained, good companion, reasonable to good home. 478-8474 after 6 p.m.

CAIRN TERRIER PUPPIES, registered, of exceptional show quality. 3 males, 1 female. $125 for males, $150 for female or offers. 598-6069.

RED FACTOR CANARIES, FEMALES, $2, MALES $5-$10, pair of love birds, $30; pair of white doves, $12. 592-3570.

GOOD ASSORTMENT OF ADORable kittens, free. Housebroken. Good with children and dog. 479-2759.

BEAUTIFUL AFFECTIONATE 5½-month-old white registered poodle. $85. Must go to loving family. 382-3282.

ONE FEMALE ST. BERNARD, to good home only. 8-month-old German short haired pointer, female. 743-9423, Cobble Hill.

GOOD HOME FOR MALE, REGistered German short hair, 5 years old, good with children, field trained. 477-8692 anytime.

WELL BRED REGISTERED MINIature poodle puppies for sale. Sound breeding. Please call 656-1938.

MALE AND FEMALE purebred registered Sable Shelties, 9 weeks old. Approved homes only. Phone after 6 p.m., 383-6498.

2 FREE KITTENS NEED GOOD home. 1 male and 1 female, 10 weeks old. Ste. 1 - 1010 Empress. Call after 5.

FREE TO LOVING HOME, FEmale Siamese kitten, 3 months. 479-8368 after 5.

5 GALLON AQUARIUM, WITH filter, pump, fish, plants, etc. $20. 384-5629.

LAB-SAMOYED CROSS. GOOD family dogs, five weeks old, to good home. 384-3230.

WANTED — PUREBRED OLD English sheep dog pup. Please call 478-2137 from 6-8.

BRINDLE BOXER PUPPIES registered, championship stock. Parksville 248-5352.

PUREBRED ENGLISH GREAT Dane, male fawn coloured, 17 months. $125, 478-1946 after 6.

AFFECTIONATE SIAMESE KITten, 9 weeks old, house trained, 477-1022.

CUTE BLACK KITTENS WITH blue eyes, Siamese mother. 592-9144.

ENTIRE AVIARY OF BUDGIES and finches. Pets and breeding stock. 598-3635.

FREE 8-WEEK KITTEN, SEMIpersian, beautifully marked. 592-4272.

2 MALE SAMOYED PUPS 2 months old, purebred, no papers, $35 each. 478-1056.

FREE TO GOOD HOME, 2 tabby kittens, 6 weeks old, 478-8934 after 6 p.m.

TROYLING TOY POODLES have for sale, brown, silver, and apricot puppies. 479-2097.

LOVELY GERMAN SHEPHERD pups available, 8 weeks old, $40. 478-7296.

3 MALE KITTENS, FREE TO good home, 1350 Bay St.

HALF PERSIAN KITTENS $5 OR best offer. 382-7941.

RABBITS AND CAGES FOR sale, 478-1054.

5 KITTENS FREE TO GOOD home, 478-5508.

GERMAN SHEPHERDS, ASSORted ages and colors, 478-1056.

WANTED: REGISTERED YORKshire terrier stud service. 479-8469.

FEMALE PUREBRED BORDER Collie pups, $50. 642-3301.

POMERANIAN AND POODLE cross pups, $35. 382-1306.

PUPS FOR SALE, SAMOYED mixture. 384-2650 or 383-7092.

CUTE CUDDLY KITTENS, FREE. 383-0380

FREE KITTENS, MALE, TO good home. 479-3148.

SEALPOINT SIAMESE KITTENS for sale, $20 and $25. 652-1875.

ONE 9-WEEK-OLD MALE PUPPY needs a good home. 478-5024.

MALE DOBERMAN PUP, 10 weeks old. 592-9111.

WHITE KITTENS, SIAMESE mother, free. 656-1977.

LOVELY FAMILY GERBALS, very reasonable. 592-6754 after 5.

FREE BLACK FEMALE KITTEN, 479-5158.

AQUARIUMS 20, 30, AND 50 gals. Very reasonable. 479-7970.

SIAMESE CATS FOR SALE, 11 weeks old, phone 477-8085.

2 SILKY BLACK KITTENS NEED good home, phone 478-2851.

127 CHICKS, POULTRY, HATCHING EGGS SUPPLIES

TOULOUSE GEESE, GANDERS and goslings. Shawnigan Lake 743-2541.

ONE-YEAR-OLD LAYING HENS 477-4185

WANTED: SMALL INCUBATOR. 478-4571.

128 LIVESTOCK SUPPLIES AND EVENTS

PINTO MARE WITH FILLY. Very gentle. $400. Including jack. 642-3468.

LIGHT BAY ELDING ENGLISH, $250 or nearest offer. Phone 478-6104.

14 MONTH OLD PUREBRED Hereford heifer, prime condition, $325. 478-6301.

LOST LAKE FARM
Hay in the field. $2 per bale. Phone 479-3841.

CONTROL FLIES WITH RAWleighs automatic jet sprayer, barns, greenhouses, etc. 592-9612.

MARE, 7 YEARS, 14.3 HANDS, 2 good western saddles, 15" and 16" seats. 479-2305.

OWNER MOVING. REGISTERED thoroughbred mare, 21 years, must be seen to be appraciated. 479-4755.

GOOD LOCAL HAY FOR SALE, $2 per bale. 652-2759.

WANTED ½ TON BALED HAY, 478-6694.

RINGNECKED PHEASANT chicks, $2.50 apiece, 478-9245.

NEW HAY, $1.75 BALE. 656-1510.

128 LIVESTOCK SUPPLIES AND EVENTS

REGISTERED SUFFOLK AND Hampshire X Suffolk ewe lamb, and mature stock. Allon R O P, 3 grade ewe lambs, purebred sired. 1 Hmpshire X Suffolk ewe lamb. No health problems. Breeding of any registered ewes purchased could be arranged. Seafield Farm, Mill Bay 743-9423.

PINTO GELDING, 6 YEARS, trained English and Western, 14.2 hands, $450. Black Mare, 5 years, pretty pony 14.1 hands, Western or English, $450. Phone Arbutus Stable, 1570 McHattie Rd., 652-1777.

ATTENTION SOOKE SADDLE CLUBS
Open show, June 30, 10 a.m. Otter & Pt. Rd. Entries can be picked up at the Corral Shop or phone 642-5455.

HORSE SHOW, SAANICHTON Fair Grounds, Sat., June 29, all day, commencing 9 a.m. followed by Western classes, starting about 4 p.m.

LARGE DOUBLE BRIDLE, 5" bits, $25. Ladies' black jacket, size 36, Caldene, $45. Beige stretch breeches, size 26-30 $20. Anne 656-4366

NEW 17" BARNSBY INTERNAtional with suede knee rolls, girth, pad, snaffle bridle with curbed bit; $375. 15" Simcoe saddle with girth, $100. 388-7923, 5-11 p.m.

3-YEAR-OLD SORREL GELDINB, green broke, experienced rider only, brand new 16" Simcoe saddle and blanket, $400 complete. 385-4757, after 5 p.m.

PRETTY ARAB QUARTER CROSS mare, 14½ hands high, 9 years, willing but gentle. Good home. $300. 478-3310.

2 REGISTERED ¾ ARAB FILlies, yearling and 2-year-old. Refiles blood line. Both very pretty and gently. 479-1323.

EIGHT-YEAR-OLD PINTO MARE. Bridle and saddle. Resist chestnut filly, three-quarters Arabian. Call 656-3218 after 6 p.m.

REGISTERED HALF-ARAB pony mare, 13.2 hands. Sired by Kelvin Falcon. Shown English. Phone 479-7338.

HIGH QUALITY HAY FOR SALE $70 per ton; pick up in field, delivery within 10 miles range $5 per ton extra. 746-6979.

BREEDING DOES, BUCKS, meat rabbits, pet bunnies, and cages. 478-6715.

AVAILABLE PASTURE AND shelter for 2 horses, close in. 479-6264.

GOOD HAY FOR SALE, IN THE field, $1.75 per bale. L. Horton 743-2188. Cobble Hill.

GOOD JERSEY COW IN CALF (4 gallons milk daily) $400. Sickle bar $375. 479-5006.

WANTED: USED PONY SADDLE, harness, and cart. Phone 479-6222 after 6:00 p.m.

20 NEW ZEALAND BREEDING does, cages and nests, also fryer bunnies. 478-6715.

4-YEAR-OLD MINIATURE BAY gelding, broken to ride. $125. 652-1560 anytime.

APPALOOSA GELDING, 15.6 hands, western, good trail, gentle, $275. 656-3554.

130 HEAVY EQUIPMENT AND MACHINERY

1966 FORD BACKHOE WITH front end loader. New tandem trailer. Excellent condition. Firm $6500. 478-3353.

HEAVY DUTY COMBINATION cutting and welding torch, gauges, hose, cart etc., and hand forge, $200. 382-3091 after 6 p.m.

WELDING RIG — FULLY equipped on new four-by-four truck. 592-2833.

'69 INTERNATIONAL TANDEM dump, excellent shape, with Contracts. 652-2861.

135 FARM IMPLEMENTS

MASSEY-FERGUSON FARM lawn and garden tractors. Light construction machinery. Your local dealer.
M and H Tractor and Equip. Ltd. 6429 Pat Bay Hwy. 652-1752

USED I.H. MOWER: USED REEL rake; used lawn mower; new I.H. garden tractors and equipment.
VICTORIA JEEP
HILLSIDE at ROCK BAY

MASSEY HARRIS PONY, FOUR new tires, disc harrow, plough, hitch, hydraulics, open to offers. 479-7666.

150 CARS FOR SALE

HONDA

HONDA car centre 384-5555

MANY PEOPLE HAVE
ELECTED
TO BUY A NEW
HONDA
AND WHILE WE WERE
LIBERAL
IN OUR ALLOWANCE WE ARE
CONSERVATIVE
ON PRICING THESE CARS
IF YOU HAVE GOOD
SOCIAL CREDIT
(OR OTHER CREDIT)
YOU CAN GET ONE
N.D.P.
(NO DOWN PAYMENT)
TRY ONE OF THESE TODAY.
WE KNOW YOU'LL APPRECIATE YOUR
RIDING
Here are the Candidates

1969 CAPRICE 2-door hardtop. Quite a platform on this one.

1966 AUTIN 1100, a candidate from England eager to run.

1965 RENAULT automatic ultra conservative but Liberal gas mileage.

1965 MORRIS 1100, a running mate for our English candidate.

1969 DATSUN 1000 GT This one's a real Red! Other candidates entering every day so ACT NOW!

Dealer Lic. D 8217

1971 TOYOTA CORONA MK II, 2 dr. hdt. 1900 cc 4 spd., console, luxury interior, fully reclining bucket seats, new front brakes and shocks, tinted glass all the way around, black vinyl top, 36,000 miles and 28 mpg. Retail $2400-$2600, cash $2,000. Bob 382-0223, 384-9680, 382-2234.

MECHANIC'S SPECIAL. 1966 Corvair. $250. Excellent interior, radio, good body, runs, needs motor work. Safety checked 'til May '75. 384-5276.

1964 HANDI-VAN PARTLY CAMperized, with extending side canopy. Recent motor repairs, no rust, extra snow tires, $875. 384-7873 after 5 p.m.

1961 AUSTIN WESTMINSTER, 6 cylinder, running condition, needs new front brakes, $125 or best offer. 382-3912 daytime, 477-6782 evenings.

'67 CHEVELLE, 396, 2-DOOR hardtop, supersport, new mag wheels, very good condition. 384-5350.

68 BEAUMONT, POWER STEERing and brakes. Try your offer. B. Madsen Motors, 2691 Sooke Rd., 478-5011. D-5026.

73 PINTO 4-SPEED, BLUE WITH white interior. Try your offer. B. Madsen Motors, 2691 Sooke Rd., 478-5011. D-5026.

1965 SUNBEAM IMP. NEEDS work. Offers. 214-885 Craigflower Rd.

1974 DATSUN 260-Z, 8 TRACK, 6,300 miles, $5800 or best offer. 598-4383.

1960 ENVOY, GOOD RUNNING condition, needs clutch, new paint job. Phone 592-9874.

'64 PONTIAC, CUSTOM SPORT, 283 automatic, $375 or offers. 479-8327.

150 CARS FOR SALE

AMC

IT
ONLY TAKES
A PHONE CALL
to
"An Original"
AMC
"GOOD GUY"
Bob Allison
Pat Penney
Gordie Strongman
Tony Mortel
385-8756

They'll bring the car of your choice for you to check over, try, maybe buy!

'74 VALIANT CUSTOM
6-cylinder, automatic, power steering, radio

'73 TOYOTA CORONA
4-speed, radio, like new!

'72 MUSTANG
Hardtop, 302, V-8, automatic, power steering, power brakes, radio

'73 CHEV NOVA
6-cylinder, automatic, radio, power steering

'73 MATADOR
Hardtop, 304, V-8, automatic, power steering, power brakes, radio, whitewalls

'73 VOLKS SAFARI
Camper, loaded, like new

'73 VW WESTFALIA
Camper, loaded, like new

385-8756
THE "GOOD GUY" LINE!

MONTH END SPECIALS AT WHOLESALE!

63 CONSUL	$250
59 RAMBLER	$140
65 SUNBEAM	$500
66 PONTIAC	$600

REG MIDGLEY
MOTORS LTD.
736 Cloverdale
385-8756
Dealer Lic. D5383

71 IMPALA CUSTOM DE LUXE, 4-door hardtop, 400 cu. inch, power steering, power brakes, radio and vinyl roof. Executive driven. 25,000 original miles. Belted tires and many extras. Private sale, no dealers. 382-7006.

'58 PONTIAC STATION WAGON, custom interior, carpet and curtains, more like a house than a car. Great for camping. 4-636 Admirals Rd., 388-7691.

1963 RAMBLER CLASSIC, 660 sedan, 6 cylinder, automatic, radio, well cared for by second owner, $550. Call 388-7136 or 384-8631.

'71 SUPER-BEETLE, EXcellent condition, sports steering wheel, Michelin tires. Phone after 5 p.m. daily, 592-9269.

1966 METEOR RIDEAU V-8 AUtomatic, excellent condition, 52,000 miles, 1 owner, asking $1000. Phone 598-1172.

1958 BUICK SPECIAL, 2-DOOR hardtop, rebuilt automatic trans. Needs rear-end work. Best offer. 383-3890 after 5.

1967 MUSTANG, 6 CYLINDER 3-speed standard, 62,000 miles, asking $1400 or best offer. 384-4096 or 385-3302, ask for Wayne.

1970 TOYOTA CORONA, 2-DOOR hard top with many accessories, low mileage, excellent condition. Call Jim, 386-0462.

1968 METEOR STATION WAGON, factory air-conditioning, new paint, brakes, and tires, bargain, $795. 384-5179.

CLEAN 1956 CHEV., 350, 3-speed, 2-door sedan, upholstery, automatic, 10,000 miles. Offers. 383-0224.

'70 VW BEETLE, DE LUXE, SUN roof, mileage 28,000, tires and engine OK. $1800 firm. 384-8895.

'59 METEOR, RUNS GOOD, CITY tested, $125. Can be seen at Robo Car Wash, 756 Hillside.

'63 CITROEN DS-19, SUPERB running order, $1730 or take over payments. 382-8005.

'71 TOYOTA, 1600 COUPE, EXcellent condition. 40,000 miles. Offers. 658-8537.

1960 VOLKSWAGEN VAN, REbuilt motor, good tires, $550 or best offer. 658-8440.

'63 SUNBEAM ALPINE, TESTED to Jan. '74. $550 or best offer. 592-6132.

'71 ELDORADO, 79,000 MILES, new radial tires. $5495. 999 Beach Drive, 592-6803.

1963 VOLKSWAGEN SEDAN. Good transportation. Tested. $350. 656-2525.

1974 CHEVROLET ESTATE wagon, loaded, low mileage, 477-3463.

1973 TRIUMPH 750, 5-SPEED, many extras. 4600 original miles. $1400. 383-3529.

1965 T-BIRD, IMMACULATE CONdition. 382-5069.

RARE '68 CORVETTE CONVERTible. No triflers. 385-8874 after 6.

'57 CHEV, REBUILT ENGINE asking $150, 477-3982.

'64 FORD, $200 OR BEST OFFER. Can be seen at 2312 Wark Street.

'57 AUSTIN, RUNNING, TESTED, offers, 383-8488.

'59 T-BIRD, GOVERNMENT INspected, $375. 385-6377 after 5 p.m.

'69 ENVOY EPIC, RUNS GOOD, $450 or best offer. 478-6385.

150 CARS FOR SALE

GARDEN CITY AUTO SALES

Performance "Cars" -Galore-

74 GREMLIN X V-8
73 MACH I, 4-spd.
73 CHARGER S.E.
73 FIREBIRD Esprit Red
72 DEMON 340, mags
72 Z-28 4-speed
72 MGB GT sharp
71 GTO convertible 400
70 DUSTER 340, 4-spd.
70 SUPER BEE 383, 4-sp.
70 GTX "souped up"
69 CYCLONE Z28 4-speed
68 TORINO GT 4-speed
68 OLDS 442 4-speed
68 CHEVELLE GS 396
68 MUSTANG 4-speed
66 PONTIAC GTO tri-power
66 VETTE 2 tops

LUXURY CARS
72 ELDORADO,
70 RIVIERA, air
69 BUICK Ht., air
69 BUICK 400 convertible

IMPORT CARS
73 FIAT sedan, sharp
73 MAZDA RX2 hdtp.
72 TOYOTA Celica
71 DATSUN 510 Fastback
67 DATSUN sedan, pretty
64 MORRIS 1100, tested

TRUCKS VANS
72 DODGE Leisure with TV
72 DODGE van, mags
72 FORD Econoline
71 FORD window van
68 VOLKS Bus
71 DATSUN and camper
71 CHEV and camper

NO CASH NEEDED
IMMEDIATE DELIVERY
TRADES WELCOME

ALL CARS CHECKED BY LICENSED MECHANICS

382-9111

GARDEN CITY AUTO SALES
2978 DOUGLAS
SOUTH OF MAYFAIR SHOPPING CENTRE
Dealer Licence No. D5605

Cornell
CHEV/OLDS
Cadillac
CHEVROLET TRUCKS
WINNEBAGO
Sales/Service 385-5777

SPECIAL SALE of 1973 and 1972
Chevy Novas
4-dr. sedans
—Economy "6"
—Automatic trans.
—Radio
—Power steering
—Gov't tested
—2-yr. warranty
—Trades and Terms
—Priced from only
$2795

3050 DOUGLAS
Opp. Mayfair
385-5777 'til 9 p.m.

Dealer Lic. D5388

TOYOTA CORONA
2-door hardtop, premium, low mileage. 4 speed, radio, tinted windows, reclining buckets, will acceptand reasonable offer. Please call to view. 388-7463.

STRAIT MOTORS LTD.
We buy and sell premium cars
1513 QUADRA D-7821 384-8191

GRAFFITI, MERCURYS—ONE 1950 2-door, $500; 2 1949 4-doors, $300 each. 479-5230.

1965 COMET, 302 AUTOMATIC, needs some work, best offer. Phone after 5 p.m. 383-8339.

1966 DELUXE VW, 1300, EXcellent condition, $1,100. Phone 477-6693.

SUPER STOCK '64 CHEVELLE, best offer. 478-8284.

1973 DATSUN 240 Z. PHONE 478-1578.

150 CARS FOR SALE

METRO TOYOTA

NEW TOYOTAS
1200 - SEDAN
1600 - SEDAN
CORONA
MK II SEDAN
HILUX P.U.
CELICA

"ESSO CAR" CLINIC
DIAGNOSTIC REPORT AVAILABLE ON ALL UNITS

Luxury and Performance
72 Cougar XR7 Conv
73 Dart 4-dr. sedan
73 Mustang Grande, Factory air, 2100 miles
72 Ranchero
70 Duster 340
69 Mustang HTP.
69 Dart G.T.
69 Charger, factory air
69 Firebird 350 4-spd., 2 to choose from
68 Mustang Htp.
67 Sport Fury
67 Mustang HTP.
66 Toronado
70 Camaro Z28
73 Merc. Brougham Htp, Anniversary special
71 Monte Carlo, fully equipped
70 Crown wagon, AT
70 Skylark Wgn.
69 Pontiac Par. Wag.
68 Cadillac Fleetwd. Brougham. All options
67 Cutlass Wgn.
67 Cutlass Hardtop. Factory air.
69 Cutlass convert.
72 Malibu SS Only 1 Left
68 Super Bee 383, 4-spd. Convert.
67 Beaumont convt.
67 Fairlane 390

TRUCKS
73 Toyota 4x4, 2 to choose from.
72 Fargo Vans, V-8, Only 1 left
73 Celica, mags
72 Corona Htp.
72 Mazda P.U.
72 Toyota Wgn. Auto.
67 Cutlass Convert.
67 Chevelle Htp.

MANY, MANY MORE
Smile, you're going to save money.

OVER 200 Units To Choose From CHECKED BY
ESSO IMPERIAL CAR CLINIC
REMEMBER AT METRO ALL REASONABLE OFFERS WILL BE ACCEPTED.
100% FINANCING AVAILABLE.
OPEN
9 AM-10 PM
Metro Toyota Ltd.
624 Finlayson
Dealer Licence D6455
386-3516
386-3517

METRO TOYOTA

150 CARS FOR SALE

peter pollen ford

7-DAY MONEY-BACK GUARANTEE

73 FORD RANCHERO G.T.	$4295
71 DODGE DEMON	$2295
66 ACADIAN WAGON	$1295
70 CORTINA	$1595
70 AUSTIN AMERICA, automatic	$1695
69 FORD LTD hardtop	$2595
70 SIMCA	$1195
72 TOYOTA COROLLA station wagon	$2295
72 IMPALA hardtop	$3395
69 PLYMOUTH S.W., automatic	$1895
66 PONTIAC wagon	$1195
73 KARMANN GHIA, low mileage	$3195
72 MAZDA sedan	$2395
72 TOYOTA CELICA	$3395
69 PLYMOUTH Satellite Sports	$2395
74 PINTO 2-door	$3095
73 MUSTANG GRANDE, fully equipped	$4195
73 VALIANT sedan, automatic, power steering, radio	$3295
71 OLDS 88 Htp.	$3495
70 METEOR S-33 Ht.	$2595
69 PLYMOUTH Convt.	$1895
73 DUSTER, automatic, power steering, radio	$3395

PETER POLLEN FORD SALES LTD.
1060 Yates 384-1144
Dealer Lic. D-6830

Brian Holley MOTORS LTD.
FIAT
VOLVO

FIATS
FIATS
FIATS
HERE AT LAST!!
'74 128 2-dr. & 4-dr.
'74 128 S.L. coupe

FABULOUS XI-9
'74 124 Special T.C.
'74 124 Sport Spyder
'74 124 Sport coupe

FIAT TRADES
1973 128 2-dr., choice of two, green or yellow. Both sold and serviced by Brian Holley's. Green car has mags, yellow has tape deck.
1972 128 2-dr. Radio, new radial tires. Traded in on a '74 128 of course!

SPECIAL LOW BANK RATE FINANCING NOW AVAILABLE O.A.C.

SERVICE DEPARTMENT
NOW OPEN
6 Days a Week!
8 A.M. - 9:30 P.M.

Brian Holley
3319 Douglas
384-1161
Dealer Lic. D6318

Wille Motors

73 GREMLIN X must see	$3195
73 COURIER truck, camper	$3895
71 MUSTANG 351 4-speed	$3295
71 HORNET SST 6-cyl.	$2195
70 MUSTANG Fastback	$2795
70 GTO convertible	$2795
69 COBRA 428, 4-speed	$2495
69 CHARGER as is	$1795
68 SATILLITE 2 dr. htp.	$1895
68 CHARGER, 1 owner	$2495
66 MINI rebuilt motor	$695
65 GALAXIE 500, 2-dr. htp.	$695
62 MINI Fun Bug	$350

3240 Douglas 382-2313
Dealer Lic. No. D-7366

64 OLDS CUTLASS, AUTOMATIC, power steering, power brakes, 50,000 miles. Orange with brown vinyl roof. Try your offer. B. Madsen Motors, 2691 Sooke Rd., 478-5011, D-5026.

'65 CANSO S.D.H.T. 283 FOUR speed, immaculate interior. Offers, 384-5603.

150 CARS FOR SALE

DEPAPE

Get in on a "BUY"

THESE SMALL CARS MUST BE SOLD
MAKE YOUR OFFER

72 VOLKSWAGEN
Radio, gas heater

72 DATSUN
Automatic, wagon

69 AUSTIN MINI
Weber carbs

69 DATSUN
4-door, radio

68 TOYOTA
Very clean

66 VOLKSWAGEN
Economy Special

SPORTS CARS

72 MGB
Radio, tonneau cover, radial tires

66 VETTE
427 Tri-power, mags and Mickey Thompsons, specially flared fenders. Recent complete engine job. REAL HOT and RARIN' TO GO.

LUXURY CARS

72 THUNDERBIRD LANDEAU
V-8, auto., power steering, brakes, windows, 6-way power seats, radio, only 19,000 miles. Immaculately kept.

72 PONTIAC CATALINA CONVERTIBLE
V-8 auto. power steering and brakes, one owner in beautiful condition. Flame red with black top. HURRY, THE SUN IS HERE!!!

73 VOLVO
Grand Lux
Fuel injected, radial tires, leather upholstery, stereo, a real beauty with only 12,000 miles. Hurry for this one.

72 MUSTANG
Mach I
351 Cleveland with special manifold, heads and carb, one owner, ready to go. Automatic, power steering, power brakes.

FAMILY SEDANS

72 METEOR MONTCALM
4-door hardtop. V-8, auto., power steering, brakes, vinyl top. Only 19,000 miles, exceptional.

VANS—TRUCKS

74 CHEV. ¾-TON
V-8, power steering, power brakes, wide rims and tires, only 400 miles, beautiful for a camper.

72 DODGE
V-8, auto., power steering, excellent condition—ready to go.

ONE TURKEY

1962 RAMBLER
4-door, 6-cyl. standard. Runs great. $195.

DePape Motors Ltd.
384-8035

ALL CARS
inside for your shopping comfort.
DRIVE INSIDE PARKING & SHOWROOM
760 JOHNSON STREET
Rear of Shell Station
Dealer Licence No. D6302

PHIL MERRETT Motors Ltd.
9732 5th St. SIDNEY

70 PLYMOUTH Fury 2-dr. Htp. small V-8, auto., p.s., radio

69—FORD 19-ft. MOTOR HOME, V-8 STANDARD.

68 PONTIAC 4-dr. sedan, V-8 auto., P.S., P.B.

65 OLDS CUTLASS 2-dr. htp. V-8, auto, bucket seats, P.S., P.B.

Ph. 656-5551
DEALER LICENCE No. D-8237

J. C. MOTORS

'72 PINTO Runabout	$2695
'72 MONTEGO GT	$3795
'70 DODGE Swinger	$2695
'70 BUICK Skylark	$2995
'69 MAZDA Coupe	$1295
'69 METEOR Hardtop	$2195
'68 COUGAR	$2095
'68 CORTINA	$1095
'66 BUICK	$695
'65 OLDS '88'	$895

837 YATES ST. 384-0921
Dealer Licence No. D-9181

ESTATE SALE
1966 Rambler Station Wagon
6-cylinder American "220"
31,000 original miles
$1395. 592-4161

1958 BUICK SPECIAL 2-DOOR hardtop. Rebuilt automatic transmission. Needs rear-end work. Best offer. 383-3890 after 5.

71 CRICKET 4-DOOR SEDAN, 22,000 miles. Try your offer. B. Madsen Motors, 2691 Sooke Rd., 478-5011. D-5026.

1970 CHRYSLER NEWPORT hardtop, power steering, brakes, 68,700 miles, good, clean condition, $1750, offers. 382-4823.

1974 PINTO SQUIRE STATION wagon, automatic, 3000 miles, Deluxe model. 388-7915.

1967 VOLKSWAGEN BEETLE, radio, sunroof, good condition, open to offers. 385-7902.

1963 CHEV BISCAYNE, ECONOMical standard 6. Positraction, great in snow, $300. 652-3440.

1962 FORD COACH, RUNNING order, tested to Nov. $75. 385-2229.

ZEPHYR ZODIAC, '61, 6-CYL., AT, radio, runs well, $250. 383-6292.

1968 RENAULT, REASONABLE. 479-4210.

150 CARS FOR SALE

DRIVE WITH A SMILE TO

ENSIGN CHRYSLER PLYMOUTH

DOWNTOWN
YATES
AT COOK

YOU'LL MAKE BIG SAVINGS ON ALL USED CARS

ALL WITH 2-YEAR G.W. WARRANTY

STATION WAGONS

64 ACADIAN wagon
6-cyl., automatic.

67 PLYMOUTH FURY
9-passenger wagon. V8, automatic, power steering, radio.

68 SUNBEAM ARROW
4-door wagon. 4-cyl., 4-speed.

72 VAUXHALL SL
2-door wagon. 4-cyl., automatic, roof rack.

73 CHEVY VEGA
Panel, 4-cyl., automatic, radio.

73 PLYMOUTH SPORT
Suburban. V8 motor, automatic, power steering, power disc brakes, power windows, roof rack, radio, wood grained side panels.

73 CHRYSLER
Town and Country 9-pass. wagon. Factory air, V8 motor, automatic, power steering, power disc brakes, power windows, power seat, radio, roof rack, wood grained side panel.

74 FORD PINTO
2-door wagon. 4-cyl., automatic, power disc brakes, radio, roof rack.

BRAND NEW
1974
PLYMOUTH
CRICKET
4-Door Wagon
1600 cc overhead cam motor.
4-speed transmission.
Adjustable steering column.

$3595
SALE PRICE
2-year-24,000-mile
EXTENDED WARRANTY

IMMEDIATE DELIVERY
74 SATELLITE Regent
74 PLYMOUTH Fury
STATION WAGONS

ENSIGN
Chrysler Plymouth Ltd.
Dealer Lic. D7349

DOWNTOWN
YATES at COOK
386-2411
Open Weekdays
Till 9:00

1968 VW WINDOW VAN INSUlated, radials, bucket seats, rebuilt engine, excellent condition. Tested. $1,995 or offers. 384-9285.

'69 BEAUMONT, $1,750. TWOdoor hardtop, custom, 307 V-8, automatic, power steering, 57,000 miles. Phone 479-1707.

'61 CORVAIR WITH '64 SPRINT motor. Tested. Good running order. Best offer. Call 382-8989, 382-0830 after 5.

'69 CORTINA 2-DOOR DELUXE, new condition, 37,000 miles, 35 miles to the gallon, 4-speed, $1600. 385-8985 after 6 p.m.

1973 AUDI 100, LIKE NEW, ONLY 17,000 miles, $4,200. Phone 478-1212 between 8 a.m. and 5 p.m.

CONVERTIBLE '68 MUSTANG, 289 auto, excellent condition, must sell. 382-8592. 307 Uganda.

1967 CONVERTIBLE PARIsienne, very cheap at $775. 384-8789.

67 MUSTANG, V-8 AUTOMATIC, vinyl roof, new paint, exhaust, brakes. $1350. 385-5854.

'72 DATSUN 510 AUTOMATIC, new radials, offers. 383-3408, Ed.

69 Z-28 CAMARO, EXCELLENT condition. $2700. 748-1666 Duncan.

150 CARS FOR SALE

HORWOOD'S GAS SAVER SALE

OVER 50 IMPORTS TO CHOOSE FROM

74 MAZDA 1600
Only
$2995
Immediate Delivery

73 TOYOTA 1600 sport coup, 4-sp. vinyl top. Only	$2895
73 MAZDA RX3 Wgn., 4-sp.	$2995
72 VOLKSWAGEN Sun roof	$2595
72 MAZDA Sdn. Low mileage	$1995
72 DATSUN 510 sedan, 4-sp.	$2695
73 MAZDA P.U. one owner	$2995
70 CORTINA 1600 automatic	$1795
69 MAZDA 1500 sedan, 4-sp.	$1395
69 EPIC Auto.	$995
68 CORTINA	$895
67 VOLKSWAGEN	$995
65 FAIRLANE H.T. automatic	$895
64 FALCON S.W.	$995
66 CHEVY auto.	$995
63 VOLKS Beetle	$795
63 FORD Ht.	$295

NO REASONABLE OFFER REFUSED.

HORWOOD MAZDA
385-1451
Johnson and Blanshard
DEALERS LIC. D-7222

PURCH -A- LEASE
A New Toyota or Used Car
First month's deposit delivers a new or used car or truck of your choice. Pay monthly payments until you have established your down payment. All payments apply to purchase price. ONE HOUR DELIVERY O.A.C., BANK FINANCING UP TO 60 MO.
Call MR. G. M. OSINCHUK
Purch-a-Lease Mgr.

NEW CARS

74 1200 2-DR. SDN.	$68 Mo.
69 MUSTANG FB	$75 Mo.
74 1600 WAGON	$76 Mo.
74 CELICA LT.	$92 Mo.
74 CELICA ST.	$99 Mo.

USED CARS

71 CAMARO Z28	$109 Mo.
67 CUTLASS Conv.	$65 Mo.
72 CHEVELLE Conv.	$91 Mo.
69 DART 2-dr. HT	$68 Mo.
67 FAIRLANE 10-pass wgn.	$62 Mo.

TRUCKS

72 DODGE VAN	$98 Mo.
74 MAZDA and Camper	$120 Mo.
74 TOYOTA P.U.	$75 Mo.
70 FORD P.U.	$82 Mo.

Please call personally
MR. G. M. OSINCHUK
Purch-a-Lease Mgr.
386-3516
Out-of-town — Call Collect

METROCAN HOLDINGS LTD.
624 Finlayson D.L. 6455

REPOSSESSION 1970 BUICK SKYlark, submit bids to Avco Financial Services, 85 Trunk Rd., Duncan. For further information, phone 746-4136 or 478-5541.

1970 TOYOTA CORONA, SAND colored, 4-door, radio, new tires, extra wheels and snow tires. Inspected. $1,550, firm. 478-4829.

'63 PARISIENNE CONVERTIBLE, new top, Good condition. Just tested $500 or best. 598-7565, 4-8 p.m.

71 TOYOTA, 1600 COUPE, 4-speed, stripes, radial tires, very good condition. 388-5372.

150 CARS FOR SALE

EMPRESS

PONTIAC BUICK LTD.

WE RUN A VERY SIMPLE BUSINESS

70 PONTIAC PARISIENNE 4-door hardtop, V-8, automatic transmission, power steering, power brakes, radio. Finished in blue. Ideal family sedan $2295

71 BUICK RIVIERA 2-door hardtop. Fully loaded with luxury options including air conditioning. Power seats, power window, power door locks, stereo tape, mag style wheels. Finished in pearl with beige interior. $4495

72 FIRENZA 4-door, 4-cylinder, automatic transmission. Finished in bronze $1495

67 MERCURY 4-door, V-8, automatic transmission, power steering, power brakes, radio. Finished in turquoise with black vinyl top $1095

'73 DUSTER 2-door, 6 cylinder, automatic, power steering, radio. Finished in bronze. This is a very clean unit $3495

'70 BUICK Skylark 4-door sedan, V-8, automatic, power steering, radio. Finished in red with white top $2595

'71 ACADIAN 4-door sedan. 6 cylinder, automatic, power steering, radio. Finished in bronze, low mileage $2595

'68 ACADIAN Beaumont 4-door sedan. 6 cylinder, automatic. Finished in bronze. Good clean unit $1495

VANCOUVER ISLAND'S LARGEST SELECTION OF GOODWILL USED CARS

OPEN 9-9 WEEKDAYS TO SERVE YOU BETTER!

382-7121
2867 DOUGLAS AT TOPAZ

Open 9 'til 9
Sat. 9 'til 6
Dealer Licence D 7326

GEM Motor Sales

382-7195

73 CORTINA 2-door $1995
72 MGB 1-owner $3495
69 VOLVO 2-dr. auto. $2095
69 FAIRLANE stn. wagon $1895
69 TOYOTA Corona 4-dr. $1495
68 TOYOTA Crown $3595
68 CHEV stn. wgn. $1595
68 TORINO 2-dr. ht. $1995
68 TR4A overdrive $1995
67 CHEVELLE 2 dr. 6-Auto $195
67 FALCON 4-dr., 6, auto. $695
67 METEOR conv't $1295
66 MERCURY Stn. wagon $895
65 PLYMOUTH 4-dr. 6, auto. $495
60 FORD stn. wagon $395

480 Esquimalt Rd.
Motor Dealer Licence D5722

1966 FORD 500XL
Small V-8, P.S., P.B., radio and vinyl roof, buckets. Console, new tires, brakes, dual exhaust. This car is in new condition throughout $1350. Phone 478-9278.

'70 RED CAMARO 2-DOOR, 1 OWNER, EXCELLENT CONDITION, LOW MILEAGE, RADIO, TAPE DECK, FOG LIGHTS, BUCKET SEATS, $2900. 477-9774.

1971 AMC HORNET, 2-DOOR hardtop, 6-cylinder, power brakes, immaculate condition. Try your offer. B. Madsen Motors, 2691 Sooke Rd., 478-5011. D-5026.

73 TOYOTA COROLLA, 1 OWNER, 2-door, 4-speed. Try your offer. B. Madsen Motors, 2691 Sooke Rd., 478-5011. D-5026.

1970 GTX TORQUEFLITE 440 C.I.D. Hooker; Holley; Edelbrock; Accel. Gabriel; Cragar Mags, more. Offers. 384-6360.

1958 PONTIAC SEDAN, VERY good condition. Good tires, motor and body, automatic. $160. 385-1730.

'69 VW BUG. NEEDS BODY AND engine work, first offer over $700. 385-8462.

1966 CHEV 283 AUTOMATIC. NEW tires, radio, very good condition $895. 383-0109.

1962 PONTIAC, V-8, AUTOMATIC, 2-door hardtop, power brakes, $350. 386-0461 after 1 p.m.

'69 TOYOTA, 46,000 MILES, GOOD condition, $1,000. Ste. 124 - 991 Cloverdale.

'65 MUSTANG, 2 PLUS 2, STOCK 289, paint by Carl Porter. Asking $2,200 or best offer. Phone 479-7626.

69 FORD FAIRLANE 500, 2-DOOR hardtop. Asking $1800. 478-1331. Ask for Guy.

'63 PLYMOUTH, GOOD RUNNING condition, $250, phone 656-3802 between 9-10 p.m.

'68 VOLKSWAGEN, NICE CONDITION, carpeted, 1233 Tattersall, 382-9019.

67 T BIRD, 390 4-BARREL, 4-door automatic. New radial tires. 477-8195.

1954 CADILLAC FLEETWOOD. Can be seen at 1422 Vining.

'55 CHEV, 4-DOOR, STOCK, IN nice shape, $625. 478-2605.

MUST SELL, 1972 TOYOTA CELICA. $2950 or highest offer. 383-0490.

1969 MGB, WIRE RIMS, MICHELIN tires. 214-885 Craigflower Rd.

150 CARS FOR SALE

McCALLUM

DATSUN
VOLVO

McCALLUM
1101 Yates at Cook

382-6122

1974 DATSUN B210 hatchback, radial tires, special paint, radio.

1973 AUDI L.S. 100

1973 VOLVO Grand Luxe 4-speed, overdrive and other options.

1972 VOLVO 164E, air and all luxury options

1972 DATSUN 510, 2-dr., radio, automatic.

1971 TOYOTA Sprinter

1971 VW Super Bug

1968 OLDS. VISTA CRUISER, 8 passenger wagon.

1973 MAVERICK Grabber, loaded

McCALLUM MOTORS LTD.
1836 Island Highway
Colwood Corners
478-1741

1972 DATSUN 240Z. (2 to choose from)

1972 CAPRI 2-door, automatic.

1970 VW 9-passenger bus

1972 DATSUN pickup and BUCCANEER Camper. Fully equipped.

1971 DATSUN pickup

1972 DATSUN pickup

1973 DATSUN pickup

1971 VW 411, 4-spd., radio and fuel injection.

ALL CARS HAVE SERVICE POLICY IN EFFECT

BANK RATE FINANCING

NO DOWN PAYMENT

McCallum Motors Ltd.

Dealer Licence D6822

Speedway VOLKSWAGEN PORSCHE • AUDI

3 AS NEW TRADES!

1974 GREMLIN
Automatic, with radio. Only 3,500 miles.

1974 BUICK CENTURY
350 V-8, 4-door sedan. Only 3,800 miles.

1974 TOYOTA SR5
2-Door, 5-speed transmission. Only 7,800 miles.

Speedway Motors Ltd.
911 Yates at Vancouver
Dealer Licence D6055

385-2415

1932 FORD PICKUP, CHEVROLET running gear includes brand new small block with Crane cam and lifters, standard transmission, new clutch and pressure plate, chrome wheels. Complete and ready to go. $1995. 642-3957.

1969 OLDS DELTA ROYALE, 2-door hardtop, black vinyl roof, blue exterior and interior, excellent condition, full power, spider mag wheels. New tires, $1900. 383-3529 between 5-8 p.m.

1973 GREMLIN X, 15,000 MILES; 1965 Jeep wagon automatic, power steering, power brakes. $950. 386-6511.

VICTORIA JEEP
HILLSIDE at ROCK BAY

YOU ARE KOOKING FOR A CAR right?! Right, well here it is for $2,300 cash, '73 VW, standard, baby blue, only 21,000 miles. Phone 382-1387.

COMPACT STATION WAGON
1968 Ford Falcon, V-8, automatic, radio, two way tail gate, with power window, tested, $1750 598-1943.

1963 FORD GALAXIE, VERY clean, runs good. 1958 Ford front end, excellent shape. Heads for 352 Ford. 478-1208. Ask for Dennis.

1965 VW STATION WAGON needs $200. worth of work, to make it excellent inside and out. $500. 598-3184.

'73 EL CAMINO, MINT CONDITION, all accessories, 8,000 miles, asking $4000. 479-4404.

70 DUSTER 340 4 SPEED. LOW mileage. $3000 invested. Trades considered. 384-3823.

1961 LINCOLN CONTINENTAL, very good condition. Best offer. 385-6531.

969 ROVER 2000 TC. YELLOW, black interior. $2250. Phone 384-8676.

'64 OLDS F-85. AUTOMATIC transmission, V-6, good running order. $350. 658-5202.

1969 POLARO, 3P3, HEAVY DUTY equipment. $1,000. Phone 592-2112, morning or evening.

150 CARS FOR SALE

S&H TOYOTA

NEW TOYOTAS

1973 CELICA, A.T., radio and tape deck
1973 PINTO automatic, radio
1973 TOYOTA HILUX pickup
1973 MAZDA pickup and canopy
1973 ASTRE Hatchback
1973 TOYOTA CORONA 2-door hardtop, radio, 4-speed
1973 TOYOTA COROLLA 1600 4-door
1973 TOYOTA COROLLA 1200 sedan
1972 CORTINA GT 2 door
1972 DATSUN coupe
1972 TOYOTA HILUX pickup
1972 FIRENZA SL, 4-door automatic transmission
1972 AUSTIN MINI
1971 MAZDA coupe
1971 TOYOTA COROLLA Station wagon, radial tires
1970 DATSUN stn. wgn., 4-speed
1970 TOYOTA SPRINTER
1970 VOLKSWAGEN Bug
1970 TOYOTA MK II sedan, automatic transmission
1969 TOYOTA CORONA 4-speed
1968 BEAUMONT 2-door hardtop
1968 CHEVP II sedan
1968 VW BUG, rebuilt motor
1966 COMET CALIENTE
1963 ACADIAN station wagon
1966 CHEV. panel, 6 cyl., A.T.
1964 CONSUL

SAUNDERS & HITCHMAN
Sales & Service Ltd.
2040 CADBORO BAY ROAD AT FORT AND FOUL BAY

DEALER LICENCE D5021

592-2471

ALL CARS CLEARLY PRICED

RELIABLE SINCE 1893

1974 DATSUN 610, A.T., radio $3750

1973 AUDI FOX $4395
1973 PINTO 2395

1972 DATSUN $2095
1972 VOLKSWAGEN $1950
1972 TOYOTA $2195
1972 PEUGEOT $2695

1971 CORTINA GT $1650
1971 FIAT $2895

1969 VAUXHALL $995
1968 PONTIAC $595

PLIMLEY
BRITISH CAR CENTRE
1010 Yates 382-9121
Dealer Licence D-5852

1971 BUICK ELECTRA 225, 4-door hardtop, vinyl roof, full power, mint condition, 33,000 actual miles, $3800. 383-4529 between 5-8 p.m.

'66 CHEV IMPALA V-8. AUTOMATIC, rebuilt motor, new steel belted tires, radio, city tested, a real bargain at $875, must be seen to be appreciated. 385-6531.

56 CHEV NOMAD WAGON
Rare breed indeed. Mint condition, 283, automatic with 4 mags. New upholstery, battery. $2,500. Firm. 592-1331 after 6.

URGENT. MUST SELL '72 VOLKSwagen Super Beetle. Immaculate condition, 18,000 miles, must be seen to be appreciated. Offers. 598-4824 or 384-2058.

1972 DODGE COLT 2-DOOR hardtop, 4-speed, radio, reclining bucket seats, under 11,000 miles, excellent condition, $2295. 592-1038.

1973 CHEV. CAPRI STATION wagon, power windows, steering and brakes, stereo tapes, best reasonable offer. 478-9462 or 292 Portsmouth.

1971 CAPRI, STANDARD TRANSmission, radio, excellent condition. $2395. Cadboro Bay Service. 477-2102.

'62 COMET STATION WAGON, tested Feb. '75, $300 or offers. Wanted '66 Rambler V-8 engine. 478-1019 after 6.

1967 AMBASSADOR 2 DOOR AUtomatic, power steering, power brakes, $750 or nearest offer. 386-7261.

1969 DATSUN 510. 4-SPEED, radio, new tires, excellent condition. $1550. 386-1780.

1972 DODGE DEMON, 340, 31,000 miles, top shape, $3,000 firm. 598-8513.

'71 SUPER BEETLE, 20,000 miles, A-1 condition, 477-5897 after 5:00 p.m.

1965 VOLKSWAGEN BUG, TESTed till Dec. 74. Best offer over $650. 388-4671.

1967 CHEVELLE, 396, S.S., EXcellent shape. Offers. 388-7759, after 6.

1965 PARK LANE CONVERTible, mags, 8 track $350.00. (offers) 477-1964 evenings

'70 DUSTER 340, 4 BARREL, 55,000 miles, phone 477-8028.

'73 DE LUXE V.W. BUS, 9,000 miles. 384-8558.

150 CARS FOR SALE

DOUGLAS

VOLKSWAGEN
PORSCHE
AUDI

YOUR LARGEST VOLKSWAGEN DEALER ON THE ISLAND

OVER 100 NEW VW Campers, buses, vans, Beetles, Audis, Foxes, Dashers, "Things"

BUY NOW!
WE NEED YOUR TRADE!
Premium Select Used Cars

74 COUGAR XR7. Loaded, AM-FM, tapedeck $529.
74 MUSTANG MACH I, 4-speed, 7,000 miles $4995
73 PORSCHE 2-litre, appearance group, AM-FM radio, low mileage, one owner $6695
73 CHEVY NOVA Coupe, automatic, power steering, radio $3595
73 VW WINDOW VAN, Radio, 4-speed $4395
72 VEGA hatchback $2695
72 VW Panel Van, radio, front tire mount $3695
72 TORINO SQUIRE wagon, full power $3995
72 CAPRI coupe, 4-speed $199
70 Cortina wagon, 4-speed $1495
69 VW 7-passenger bus $2595
68 ENVOY coupe, 4-speed. $ 995
67 TOYOTA CORONA automatic. Rebuilt engine $1495
66 NISSAN patrol 4x4. $2195

LARGE SELECTION USED VWs — ALL MODELS

Immediate Delivery
Bank Financing

Douglas Volkswagen Ltd.
Porsche Audi
3329 Douglas Street

388-5466

Dealer Lic. D7059

THREE POINT MOTORS

'74 SUPER BEETLE
Only 1600 miles! $3195

'73 MAZDA RX3
Excellent condition $3795

'71 CORTINA GT $2195

'71 MAZDA 1200 $1995

'71 TOYOTA COROLLA $1995

'69 CONTINENTAL.
Fully equipped, in excellent condition $4995

WE PRICE OUR CARS IN OUR ADS AND ON OUR LOT.

THREE POINT MOTORS LTD.
2620 Government at Hillside
385-6737

Dealer Licence D 6115

AS NEW, 1973 RX2 MAZDA 2-door coupe, rotary, 4-speed, 2000 miles. Two-year warranty on engine. Radials, radio, reclining buckets. Well taken care of. Bought at $4200 new, sacrifice for $3600. 478-3591.

B. MADSEN MOTORS LTD.
We buy and sell good clean units for cash.

2691 Sooke Rd. 478-5011

'69 SPORT SATELLITE, 318 AUtomatic, white bucket seats, p.s. and p.b. Vinyl roof. Just tested. $1695. 385-5854.

'73 GRAN TORINO
16,000 miles, fully equipped, radial tires. Immaculate, will accept trade. 477-6430.

1961 OLDSMOBILE SUPER 88, V-8, new automatic, tested, power steering, power brakes, radio, $300. 592-0847.

66 CHEVELLE SS 396. 4-SPEED. Offers. Phone 385-5316.

150 CARS FOR SALE

METRO

ALFA ROMEO

SUPER LOT IN SIDNEY

TRUCKS

74 GMC ¾-ton. Full power.

73 SIERRA GRANDE, 1-ton crew cab on dual wheels. Full power, 290 miles PLUS — 9½' CAVEMAN CAMPER.

73 FORD F100 V-8, A.T., full power

73 TOYOTA Land Cruiser wagon 4x4

72 GMC ½-ton, 4-speed

72 MAZDA 4-spd. and canopy

71 CHEV ½ ton, V8, A.T., full power

70 FORD F250 4 spd.

70 CHEV ½-ton and canopy, automatic, power brakes, power steering

69 DODGE ½-ton, 3-speed

68 DATSUN P.U. plus canopy

67 FORD ½-ton, V-8, auto.

64 IHC ½-ton.

64 FORD ECONOLINE

61 GMC STEP VAN

61 VW CAMPER

TRAILERS AND CAMPERS

74 13' OKANAGAN Trailers

74 8' OKANAGAN Campers

69 11' SHASTA Trailer

60 16' TRAILER

CARS

73 CELICA 4 spd.

73 CELICA St. Auto

72 ALFA ROMEO Berlina 4-door

72 RENAULT S.W. 4 spd.

72 TOYOTA COROLLA 1200 coupe

72 CHEVELLE MALIBU 2-dr. sedan, full power

72 TOYOTA CORONA 4 dr., 4 spd.

71 TOYOTA COROLLA 1600 4-dr., 4-spd.

70 CORONA Mark 2, automatic, 2-door hardtop

69 DODGE CORONET, 440, 2 dr. H.T.

69 FORD FAIRLANE wagon, full power

67 FALCON 4-dr., 6, A.T.

67 OLDS Station Wgn. Full power.

64 RAMBLER 4-dr. sedan, 6, stand.

NO REASONABLE OFFER REFUSED

IMMEDIATE DELIVERY ON ALL 1974 ALFA ROMEO

2000—GTV
2000—SPYDER
2000—BERLINA

NOW IN STOCK!!

656-4311
656-2821

METROCAN HOLDINGS LTD.

D.L. 6462

Sale Priced
2936 DOUGLAS AT BURNSIDE
386-8385

69 OLDSMOBILE 88 $1223
65 PONTIAC Conv. $ 388
68 VIVA $ 512
64 FORD S.W. $ 444
66 CHEV. Impala $ 741

180 ISLAND HWY.
DUNCAN, B.C.
748-2921

65 FAIRLANE S.W. $ 722
65 CHEV. $ 418
65 PONTIAC S.S. $ 814
65 COMET $ 491

Palm Motors
Instant "NO-RED-TAPE" Credit
Dlr. Lic. No. D-8084

FOR SALE, 1970 VW WINDOW bus, good condition. Offers. 479-8393.

'64 VALIANT WAGON, GOOD power train and rubber, as is, 592-2189.

1971 CORTINA 4-DOOR, 1 owner, excellent condition, 2 snow tires, $1,850 or best offer. 477-2749.

1971 FIAT 124 4-DOOR SEDAN, 44,000 miles, $1900 or best offer. Phone 468-7530, Nanoose Bay.

WANTED: 6 CYLINDER STANdard, good condition at a reasonable price. Phone 642-3908.

150 CARS FOR SALE

SUBURBAN MOTORS

North on Douglas

HOME OF
LINCOLN, MERCURY, METEOR, MONTEGO, COUGAR, COMET, BOBCAT, CAPRI AND FORD TRUCKS.

GENUINE FORD PARTS
PARTS DEPT. OPEN 'TIL 10 P.M.
MONDAY TO FRIDAY
4:30 ON SATURDAY

EXPERT BODY AND PAINT REPAIR

COME IN!
This Week's SPECIALS
Are on Display!

Example:
1969
PLYMOUTH
4 door sedan
WAS $1895
NOW $995

RESERVE NOW FOR TRUCK AND CAMPER RENTALS!

TEN CERTIFIED MECHANICS TO SERVE YOUR AUTOMOTIVE NEEDS!

SUBURBAN MOTORS
WIDE OPEN UNTIL 10 P.M. WEEKDAYS
6 P.M. SATURDAY

3377 Douglas St. 386-6131
Dealer Lic. D-5904

1971 MAZDA R100, NEW MOTOR, clutch, brakes, good rubber. Must sell. Phone after 6, 743-5337.

'63 UGLY BUG — RUNS WELL. Just tested. $175.00 or offers 658-5990.

1968 TOYOTA CORONA AUTOmatic 4-door sedan, excellent condition 592-7055.

1966 PARISIENNE 2-DOOR hardtop, new paint. A very clean unit. $800 or best offer. 383-6805.

'62 AUSTIN CAMBRIDGE, ECOnomical small car in good shape. 383-2793.

1968 VW, 45,000 MILES, GOOD condition, offers. Phone 658-8639.

1960 AUSTIN CAMBRIDGE, GOOD running condition. 386-0260

'71 VW, IMMACULATE CONDItion, best offer. Phone 656-2752.

65 ACADIAN 2-DOOR SEDAN, 6 standard $500.00. 386-2834.

'58 FORD, $100, OR BEST offer. 478-8966.

151 FOREIGN IMPORT AND SPORTS CARS

Speedway VOLKSWAGEN PORSCHE • AUDI

'73 PORSCHE 911S. Rarely seen, top of the line performance model with electric sunroof. Too many other features to list. Must be seen!

'72 PORSCHE 914 mid-engine model. 5-Speed, with removable top.

'69 MERCEDES 280 SL. Rare, high quality automobile. Automatic trans., and all the appointments featured by this top of the line MERCEDES Sports Coupe.

AND WE HAVE MORE SPORTS CARS TO CHOOSE FROM.

'73 DATSUN 240Z
'71 MGB G.T. model
'67 MGB
'64 TR4

Speedway Motors Ltd.
911 Yates at Vancouver
Dealer Licence D6055

385-2415

'72 CORVETTE, 30,000 MILES, excellent condition. All options, 454 automatic, $7500 firm. 478-8258.

OWNER LEAVING. '72 DATSUN 240-Z. Call brent, 384-4722 or 382-8527.

1973 CAPRI, V-6, 8 TRACK, mags, $3995. 598-7443.

COLLECTOR'S ITEM—1954 TR2, needs motor work. Offers. 388-7957.

1972 TRIUMPH GT6, LIKE NEW. Metro Toyota, 386-3516. D.L. 6455.

1973 TOYOTA COROLLA 1600, radio, 5,000 miles, $2,495. 386-7149.

'59 PONTIAC, VERY GOOD CONdition, $175 or best offer. 479-1255.

LATE 1969 LANDROVER. 44,000 miles. $2,600. 652-3379.

151 FOREIGN IMPORT AND SPORTS CARS

1972 TOYOTA CORONA, DE luxe automatic, with radio and tape deck, $2,600 firm. Call 388-9181 weekdays 9-5, weekends and evenings call 384-4829.

1972 TRIUMPH TR6. ORIGINAL owner. Under 25,000 miles. Excellent condition. $3500. Must be seen. For personal viewing 3842 Duke Rd.

69 TRIUMPH GT 6 PLUS. GOOD condition. Mechanically sound. Rebuilt engine and transmission. Asking $1800. Call 385-5256.

IMMACULATE 1969 FIAT 124 Coupe. New Konis all round. 5-speed, mags, radio, many extras. 477-3888.

1959 MARK IX JAGUAR SEDAN. Complete rosewood and leather throughout. Near mint condition, $7500. 743-2982.

1973 MG MIDGET. NEVER abused, to a good home only. $2,900. Days, 384-1210, evenings 479-7894.

1970 MGB, TONNEAU, ROLL Bar, 42,000 miles, excellent condition, $2750. 592-1471 after 5:30 p.m.

1974 MGB, 4,600 MILES, BLUE, radials, radio, $4,000, firm. 383-7256.

1973 CAPRI V-6, DECOR INTERIOr, 13,700 miles, fine condition. $4000. 598-7551.

154 TRUCKS AND BUSES

DRIVE WITH A SMILE TO

ENSIGN
Dodge TRUCKS
AND
RECREATION VEHICLE CENTRE

QUADRA at CALEDONIA

USED TRUCKS
ALL WITH 24 MONTHS G.W. WARRANTY

68 JEEP panel, 6-Cyl., 3-speed.

70 FARGO van, 6, Std.

72 V.W. CHIMO camper, 4-Cyl., 4-speed.

72 DODGE ½-ton pickup, V-8, A.T., radio.

73 TOYOTA LAND CRUISER, 6-Cyl., 3-speed, choice of 2.

73 GMC ¾-ton camper special, V-8, A.T., P.S., P.B., radio.

74 DODGE ¾-ton, V-8, 4-speed, P.S.

ENSIGN Chrysler Plymouth Ltd.
TRUCK DIVISION
QUADRA at CALEDONIA
386-2411
Ask for Truck Sales

Dealer Lic. D 7348

AT LAST!
NEW JEEP CJ5 IN STOCK
NEW JEEP CHEROKEES IN STOCK
NEW JEEP WAGONEER IN STOCK

REG MIDGLEY Motors Ltd.
736 Cloverdale 385-8756
Dealer Lic. D5383

WRECKER
1966 GMC 1-ton with duals and equipped with Holmes 220, lights etc. V-8, 4-speed. $2995

Peter Pollen Ford Sales Ltd.
1060 Yates 384-1144
Dealer Lic. D6830

HOLIDAY SPECIAL!
1974 G.M.C. ¾-ton trucks and SECURITY campers. Special package deal and financing. Also Mini motorhomes and van conversions. For a good deal and a good deal more phone CHARLIE PETERSON at EMPRESS PONTIAC BUICK LTD. 382-7121 or res. 592-0458. Also used specials. 1971 Chevrolet ¾-ton and canopy. Dealer Lic. D. 7326.

'59 DODGE, REBUILT FLAThead 6, in excellent running order, asking $400 or best offer. Phone 382-2003.

1969 CHEVY, 4-WHEEL DRIVE, big bed, best offer over $2267.32. 386-6250, after 5:30 p.m.

'65 ¾-TON GMC, 6 STANDARD, very good condition. $1200. 478-6032.

66 MERC, HALF-TON WITH CANopy V-8 standard, $1,150.00. 386-2834.

1965 INTERNATIONAL METRO van, ideal for building camper. Safety inspected. $625. 478-8766.

'63 VW WINDOW VAN, MECHANically excellent. Needs minor body work, $550. 385-5814 after 6.

'66 CHEVROLET ½-TON WITH small canopy camper, good shape. 478-6926 after 6.

68 DATSUN 1300 PICKUP $1295
GEM MOTOR SALES, 480 Esquimalt Rd. 382-7195 D-5722.

1951 GMC 1-TON FLATDECK, tested. Good rubber. $450. Cadboro Bay Service, 477-2102.

'69 DODGE ½-TON, IMMACUlate condition, 30,000 miles. $2,300 or best offer. 656-2752.

WINDOW VAN 1971 FORD ECONoline. V-8, Automatic, suitable for Camper. 598-3735.

1972 GMC ½-TON TRUCK WITH canopy, heavy duty springs, 592 0364 after 5.

MACK TRUCKS
Clark. 592-0510

1949 GMC 1-TON. 478-7662 AFTER 6 p.m.

63 MERC 4 SPEED TRANS. $695 or nearest offer. 386-8503.

'65 INTERNATIONAL ½-TON, $950. 386-7067 between 5-8 p.m.

GREEN 4 WHEEL DRIVE, 1966 GMC $300, call 479-5611 or 479-8131.

69 ¾-TON CHEV., 4X4 SUBURban. V-8, winch, loaded. 478-1229.

74 VW CAMPER, 4000 MILES, $6000 or nearest offer. 382-3647.

154 TRUCKS AND BUSES

CHEVY TRUCKS
For Immediate Delivery!!

—2 — ½-ton walk-in vans
—1 — ½-ton van
—1 — ¾-ton van
—1 — 1-ton van with duals
—2 — 4x4 pickups
—3 — ½-ton short box
—1 BLAZER

CORNELL CHEV. OLDS.
3050 Douglas 385-5777
Dealer Lic. D5388

1969 I.H.C. CREW CAB 4x4, V-8, 4-speed; 1971 Jeep 4x4 pick-up, V-8 4-speed power steering and brakes; 1968 Bronco 4x4 V-8; 1969 Ford Van, windows, seats, V-8 auto; 1971 Ford 200 van V-8 Auto.
VICTORIA JEEP
HILLSIDE at ROCK BAY

1969 DODGE 2-TON WALKIN van, V-8, automatic, dual wheels, 48,000 miles, new trans., and brakes, excellent condition. $2400 or best offer. 385-4675.

$4,995. 74 GMC VAN DURA, ¾-ton, 350 engine, automatic, power steering, power brakes, side window. 478-6478.

1965 CHEV. 1-TON FLATDECK, dual wheels, new paint. 70 miles on rebuilt motor. Try your offer. B. Madsen Motors, 2691 Sooke Rd. 478-5011. D-5026.

TRUCKTOWN 386-1711
Everything in Trucks
On Bay St. below Government St.
2525 Bridge St.

1969 GMC HANDY-VAN, THREEquarter-ton, overhauled V-8, automatic transmission, heavy duty. $1,900. 652-3693.

1970 VW WESTPHALIA, NEW ENgine, new tires, radio, pop top, immaculate, $3995. Phone 743-5330, Duncan, collect.

1964 CHEV ½ TON, V-8, STANdard, few dents, bit rattley, but runs very well. New clutch and brakes. $400. 642-3957.

1967 DODGE D600 4-TON, 900X20 rubber, 5-speed trans., 2-speed axle, 16' flat deck, excellent condition. 477-8098.

'72 GMC VAN, ¾-TON, 350 V8, power disc brakes, belted tires, top condition. $3500 firm. 592-9088.

1956 FORD PICK-UP $600. 478-5474 after 5 p.m.

1969 DODGE, WITH NEW SAFEty check. Call 386-6652 after 5.

1973 CHEV VAN, 17,740 MILES, automatic 6, $3,500 firm, 598-3308.

158 TIRES

For the BEST
WHEEL and TIRE DEAL

MAGS, CHROMES etc.
BELTED — BIAS — RADIALS!

"CHARGEX or PAY DAY TERMS"

SEE
D & D TIRE
1620 Blanshard St.
382-7283

LARGE STOCK OF GOOD USED tires from $7. Cadboro Bay Service, 477-2102.

160 PARTS, ACCESSORIES

327 SHORT BLOCK — STILL IN machine shop — 11 to 1 TRW's and 30, crane, balanced clearanced, magnafluxed, etc. $400. Pair F.I. heads $100, pair powerpack heads $75, 327 4 barrel mailfolds and competition carters $50 each, 327 declutching fan assembly $25, rebuilt Ford 4 speed with shifter $200. Broken Chev T10 needs 3rd gear $100. Chev aluminum bellhousing $20, 600 CFM Holley's with squirters and mechanical gear drive $50 each, Schiefer 11" flywheel, pressure plate and discs for Ford $200. Call Bob at 382-0223, 384-9680, 382-2234.

OUR NEW LOCATION
2150 Blanshard Street
Your Car's "Heart" is the BATTERY
Sure Start Every Time GET an "ACME"
LOWEST PRICES IN TOWN
Delivered and Installed
FRANCIS BATTERY and TIRES LTD.

VOLKSWAGEN
2919 Bridge St. 386-9119
Parts and Accessories
Van-Isle Speed and Sport Ltd.

VOLKSWAGEN
Auto Salvage
505 Ellice St. 388-6461
Overseas German Car Centre Ltd.

MECHANIC CHANGES PROFESSION
Tools and boxes for sale, new $1,000, or offers. 5-leaf rear springs for 1972 Charger, good condition, $40. After 6 p.m. 383-3725.

CAR CASSETTE
Player with AM-FM stereo radio with indash mounting.
B.C. SOUND and RADIO SERVICE
931 Fort 383-4731

MARK TEN C.D. IGNITION SYSTem does save gas and eliminates 3 out of 4 tune-ups. Details from Trans-World Enterprise, 1817 Douglas, 385-1941.

RADIATOR REPAIRS, FAST TOP quality repairs at Maurice's Auto Body, 427 Beta St., phone 384-3121 Located behind the Burnside Pay and Save Gas Station.

HILBORN INJECTED, 354 Chrysler Hemi, complete ready to race, with B and M clutchlite trans. Will sell complete or separate. 1434 Brooke St., after 5 p.m.

'64 PLYMOUTH BELVEDERE for parts, 318 engine and automatic transmission. In good condition. 385-9874.

ONE CRANE CAM AND lifters, 327 crank, 327 block and caps, 4 14" tires. 382-9549 after 6 p.m.

WE SELL RINGS, GASKETS AND bearings. Head service our specialty. For fast service call Cord's Piston Rings, 383-0011.

'63 230 GMC TRUCK MOTOR. Moving must sell, no reasonable offer refused. 479-2203, 478-6844.

WANTED: RIGHT REAR DOOR for '67 Chev van. Phone before 12 noon. 384-4356.

FOR PARTS. 65 CHEV STEP-VAN 292 4-speed. 63 Volvo 1225. Phone evenings 385-3248.

60 CHEV. IMRALA. GOOD. Whole or parts. No transmission or motor. $25. 592-6267.

'57 CHEV PARTS WANTED, will come and tow away at own expense. 745-3726, Gordon.

REBUILDABLE 230 CU. IN., 6 cylinder 1963 Chev engine complete, $35. 592-0865.

73 GMC REAR TRUCK BUMPER, $50. 73 GMC front tire bracket, $15. 388-6364.

'61 FORD, PARTS OR WHOLE. 385-8612 after 6 p.m.

2 REBUILT FORD HEADS. WILL fit 289 or 302. $25. 478-5024.

58 FORD STOCK OR SUPER stock. Offers. 478-7012.

SUPER STOCK '64 CHEVELLE, best offer. 478-8284.

166 CARS AND TRUCKS WANTED

WANTED '64-'66 CHEVY II OR Acadian, V-8 preferred. Good condition. 479-8428.

166 CARS AND TRUCKS WANTED

WANTED FOR CASH

Sport Cars
Luxury Cars
Muscle Cars
Import Cars
Compact Cars
Motorhomes
Trucks
Motorcycles

HIGHEST CASH PRICES PAID FOR LOCAL PREMIUM AUTOMOBILES PAID FOR OR NOT!

DePAPE
760 JOHNSON STREET
(REAR OF SHELL STATION)
384-8035
DePAPE MOTORS LTD.

168 CAMPERS, TRAILERS AND MOTOR HOMES

Speedway VOLKSWAGEN PORSCHE • AUDI

HUGE SELECTION! NEW AND USED V.W. CAMPERS!

'73 VW WESTFALIA, A.T.
'72 VW WESTFALIA, A.T.
'72 VW Camper Van
'72 VW DORPER
'70 VW Camper Van
'69 VW WESTFALIA

Speedway Motors Ltd
911 Yates at Vancouver
Dealer Licence D-6055

385-2415

PURVIS FLACK

TANDEM DAYS

If you're looking for a top quality R.V. on tandems, you should see these fine units.

74 TERRY, 30' (new) a real beauty. $6950. You save $445.
73 SCAMPER, 20½', like new. $4295. This year's price $5435.
73 TERRY 23K. Sleeps 4, awning. $4450. This year's price $5385.
72 TERRY, Immaculate, $4295.
71 KUSTOM KOACH, 20½', in marvellous condition. $4350.
72 GOLDEN NUGGET 21', with air conditioner. $4395.

VAN CONVERSION
69 VW, $2550.

PURVIS FLACK
Trailer Sales and Service
1080 Goldstream Ave.,
in Langford
478-8377
Open evenings
D.L. 6909

FENNELL'S TRAILER SUPPLIES

Parts Propane Repairs

Profiled Aluminum

GALAXIE CAMPERS
SPORTSMAN CANOPIES

Summer Hours
Open 7 days a week
6459 Pat Bay Hwy. 652-2511

QUALITY!
PARKLANE CAMPERS
PARKLANE TENT TRAILERS
READY TO GO!

REG MIDGLEY Motors Ltd.
736 Cloverdale 385-8756
Dealer Lic. D-5383

62 SCHOOL BUS, 73 REBUILT engine, 10 miles per gal. inside finished like motor home, shag carpet throughout, 8 track stereo, body A-1. Asking $4600 or best offer. Location campers corner campgrounds, 3 miles south of Ladysmith. Phone 748-2149 Duncan.

FOR SALE, 14' ARISTOCRAT trailer, oven, electric brakes, very clean, $1,200. 2156 Malaview Ave. Sidney. 656-3410.

1965 DODGE VAN, IDEAL FOR camper conversion. $685 or nearest offer. 479-1617.

1972 MINI MOTORHOME CAN BE viewed at 3392 Aloha Ave, Colwood, 478-7485, asking $8,000.

SOFT TOP TENT TRAILER, new tires, mattresses, wheel bearings, $325. 592-7085.

1972 WOOD SHARDTOP CAMPER trailer, sleeps six, good condition. 383-5873.

1973 SPORTSCRAFT Hard-top tent trailer, excellent condition, $895. 385-8032.

8' CAMPER WITH STOVE, fridge and furnace, four jacks, sleeps four, $1,000. 386-2834.

61 VOLKSWAGEN BUS, FACtory camperized, ice box, sunroof, new tires. Immaculate. 592-0622.

FOR RENT: WINNEBAGO motor home. June 25 to July 3 and August 4-10. 477-2704.

1971 CAVEMAN 11' CAMPER, completely equipped, $2800 firm, 743-2995.

1973 FORD ECONOLINE, Fiberglass top, sleeps 4. $7500 or best offer. 656-6191.

17½' VANGUARD, SELF-CONtained with add-a-room, $2,595. 382-6837.

1973 PATHFINDER HARDTOP, sleeps 5, $699. 598-4383.

SOFT TOP TENT TRAILER FOR sale, phone after 5, 479-6378

SEAGULL TRUCK CANOPY, INsulated, $200. 642-3879.

TENT TRAILER, LICENSED and tested. $225. 652-1913.

168 CAMPERS, TRAILERS AND MOTOR HOMES

COASTLINE
Get Ready For Summer
Best Time to Buy MOTOR HOMES IS NOW
74 Prowler
23' S/C TANDEM WITH AIR CONDITIONING AND SPARE TIRE. ONLY $5685
73 Skylark
19' S-C TANDEM REDUCED TO CLEAR AT ONLY $3895
74 Lit-l-Mate
14'6" JUST THE RIGHT SIZE FOR 6-CYL. CARS, INCL. FRIDGE, FURNACE, BRAKES, TWIN BOTTLES AND MORE ROOM THAN ANY OF ITS COMPETITION. $3190
NEW EMPRESS
19' MINI MOTOR HOMES
FULL S-C WITH 360 DODGE CHASSIS, REDUCED TO ONLY $10,500
NO TRADES ACCEPTED
Tent Trailers
FANTASTIC SAVINGS DURING OUR TRAIN LOAD SALE
Sale Extended Til Sun., June 30, '74
Don't be disappointed for Summer. Order now and be sure of delivery.
COASTLINE
TRAILER CENTRE
1915 QUADRA ST.
388-6021
"TRY US YOU'LL LIKE US"
Dealer License No. D-3579

EMPRESS Leisureland
BARTH
Mini Motorhome
Stock No. 90634. 1974 19' model. A quality unit, featuring aircraft construction (aluminum ribbing), 350 V-8 engine, automatic transmission, power steering, power brakes, tilt steering wheel, safety glass, 35 gal. demand pump, 3-burner range and oven, 6 cu. ft. fridge, automatic hot water, flush-type toilet, holding tank, shag carpets.
FULL PRICE $14,595
Quality at its best
2524 DOUGLAS
FOR PROMPT AND COURTEOUS SERVICE
382-7121 or 382-5331
Empress Pontiac Buick Ltd.
Dealer Lic. D 7340

impala CAMPING WORLD SIDNEY
THE MOST COMPLETE SELECTION OF TENT TRAILERS ANYWHERE!!
Quick Delivery
PRICED FROM $895
MOTORHOMES AND MINIHOMES
CHAMPION EMPRESS FIREBALL JAMBOREE
all sizes available
TRAILERS
SPRITE and SKYLARK
Fully equipped, from $2595
5TH WHEEL
22' OLYMPUS
for the ½ or ¾ ton truck
27' BONA VISTA
TRADE-INS
1972 24' CHAMPION motorhome, 20,000 miles $9850
1969 FORD Econoline Super van $2495
1968 GALAXIE Telescopic 10' camper, fridge, jacks, furnace, boat racks. Best offer
2 soft top TENT trailers $295 and $395
Book TENT TRAILER Rentals Now!!
PROPANE
Open every day except Monday
Impala Camping World
1007 Galaran Rd. off Pat Bay Hwy in Sidney
656-5504
D.L. 7358

TENT TRAILER FOR RENT, sleeps 4, $30 per week. Phone 478-3329.
16' CITATION TRAILER, SLEEPS 6, propane stove and fridge, excellent condition. 479-7370.
'72 VW CAMPER, EVENINGS only, 388-7275 or 598-3166.

168 CAMPERS, TRAILERS AND MOTOR HOMES

S. J. PEDEN LTD.
your
VANGUARD DEALER
See the complete line of Vanguard recreational vehicles
VANGUARD
—CAMPERS
—TRAILERS
—MOTORHOMES
—5th WHEELS
—CANOPY TOPS
—VAN CONVERSIONS
OKANAGAN IMPORT CAMPERS
fit Mazda, Courier, Datsun, Toyota trucks.
OPEN ROAD MOTORHOMES
'73 24' Open Road Slashed to $11,995
'73 20' Open Road Slashed to $9,995
TRADE-INS
67 SCAMPER 10 Ft. Camper, toilet, oven, furnace jacks $2095
72 VANGUARD 13 Ft. Trailer, toilet, battery and brakes $1995
'69 10' Okanagan, furnace, jacks, oven, toilet $1895
'72 Buccaneer, fits import $795
VAN TOPS
Yes, we supply and install fibreglass van tops.
CAMPER RENTALS
If you have a truck and require a camper reserve now!
PARTS AND ACCESSORIES
If you're building a camper, trailer, or boat, or converting a van or just modifying what you have be sure to see our large assortment of SINKS, FRIDGES, ICE BOXES, INSULATION, HOT PLATES, ROOF VENTS, WINDOWS, SPRUCE FRAMING PANELLING, TOILETS, LIGHT FIXTURES, HEATERS, WATER TANKS, TABLE LEGS and many, many other useful items.
KEEP COOL!
Buy your Coleman Air conditioner now
12 volt Evaporative air conditioner $195
10,000 BTU $450
13,000 BTU $495
OPEN 8:00-5:00, Mon.-Sat.
UNIT SALES LOT OPEN TILL 9:00 THURS. AND FRI.
S. J. PEDEN LTD.
DL 7338
2855 Quesnel St.
386-3464

BENDIX CENTURION Motorhomes
ARISTOCRAT Trailers
Campers
Trav-L-Mate
1974 CENTURION 19' motorhome. Air conditioning, many extras, fully self-contained.
WAS $12,950 NOW $11,950
HORWOOD MAZDA
385-1451
Johnson and Blanshard
DEALERS LIC. D-7222

LAYTON WEEK-N-DER COUNTRY SQUIRE GEM TOPS
DROP IN AND SEE the new WEEK-N-DERS 8 ft., 9½ ft., 11 ft.
also the new IMPORT MODELS
SPECIAL
NEW 1973—22 ft. LAYTON TRAILER, fully self contained. Was $5495 NOW $4495
Trailer Rentals
BOOK NOW, VACATION at SHAWNIGAN LAKE MOUNTAIN VIEW TRAILER PARK. In a new 22' COUNTRY SQUIRE Trailer equipped with toilet, tub, fridge, furnace, hot water, awning and table. The use of the playground, swimming, fishing, golf, close at hand. Per week $140.
BOOK NOW for your VACATION at "RIVER BEND" Trailer Park in PARKSVILLE, B.C., in a new 19 ft. COUNTRY SQUIRE — self-contained, starting at $124 PER WEEK.
Dominion Motors
1703 BLANSHARD ST.
(across from Hudson's Bay Parking Lot) VICTORIA, B.C.
385-5012 Dlr. No. D-5536

WINNEBAGO
MOTORHOMES
TRUCK CANOPIES FROM $349
13 and 16 Ft. WINNEBAGO TRAVEL TRAILERS
CORNELL CHEV.-OLDS
3050 Douglas 385-5777
Dealer Lic. D-5388

19 FT. FLURY MOTORHOMES, compact, strong, warm and cool, self contained. Priced right. Jackson's, 974 Goldstream, Hwy 1-A, D-6000.
FOR RENT: 19½' TRAVEL trailer, by week or month. For further information, call 386-0819 after 5 p.m.
1963 GMC ½-TON AND CAMPER, nice condition, try your offer. B. Madsen Motors, 2691 Sooke Rd., 478-5011, D-5026.
ROMAD TRAILER WITH TENT, sleeping capacity of six. To view, 3202 Keats, 592-3412. Asking price $450 or best offer.
11½-FT. CAMPER WITH SHOWER, toilet, fridge, stove, 4 jacks, much more, sleeps six. $3,100. 478-6582.
10'6" CUSTOM OVERHEAD camper, $2,100 or offers. 478-1229.
USED SCHOOL BUSES, IDEAL for camper conversion. 478-3335.

168 CAMPERS, TRAILERS AND MOTOR HOMES

LUCKY 13 DAYS at
PURVIS FLACK
Here's your chance to get a 1974 13' TERRY at a saving of $130. The manufacturer duplicated an order. We're overstocked and you benefit. These 13' TERRYS sleep 4, have stove, oven, ice box, twin tanks, battery package, and are full CSA certified.
Regular price $2259.00
WHILE THEY LAST $2129.00
PURVIS FLACK
TRAILER SALES AND SERVICE
1080 GOLDSTREAM AVE. IN LANGFORD
478-8377
Open evenings Mon. through Fri.
DL 6909

1971 — ¾-TON FORD, 360, V-8, automatic, PB, PS, auxiliary gas tank, 31000 miles, 4 new tires. Excellent 1972 Weekender, 11' camper, 3-way, 4 cubic foot fridge, furnace, range, oven, monomatic toilet, extra battery, jacks, $6000. 478-4960.
SPECIAL
1972 Hardtop tent trailer. Just traded, $595. Call JACK BURT, EMPRESS LEISURELAND 382-5331 or res. 384-9708. Dealer Lic. D 7339.
GLENDETTE TRAILER, SLEEPS 5, stove, oven, icebox, water tank and pressure water, propane and electric wiring, curtains and seat covers, stabilizers, newly tested. $1090. 592-3957.
1970 11' CAVEMAN CAMPER, large frig, stove, chemical flush toilet, new upholstery, hydraulic jacks, and many more extras, only $2700 to view phone 383-5194 or 477-6855.
'67 VOLKSWAGEN CAMPER, excellent condition, fully equipped except for stove. Recently tested. $2000 or any reasonable offer. 388-4614 between 8 a.m. and 5 p.m. or 382-6206 evenings.
MUST SELL
1966 Sunnyside camper, ppropane fridge, stove, oven, sink, port toilet, sleeps 4. 386-0682 between 5-8 p.m.
1973 — 19½ CUSTOM COACH — used only 2,000 miles, mint condition, tandom wheels, completely self-contained, many extras, save $1,000 on this unit. 479-6381.
CONVERTED BUS, HANDY SIZE, fitted for easy living, needs new owner with $2800. Can be seen at 5450 West Saanich Road. Call 384-2042, 9 to 5 for appointment.
AS NEW, SECURITY PUP CABover camper for import truck. Many extras include: 3-way fridge, furnace and jacks. Sleeps four, $1995 or nearest offer. 642-5966.
1972 — 17-FT. ALJO TRAILER, with 3-burner stove, oven, 3-way fridge, toilet, sleeps 6—includes hitch and trans cooler. As new, $2600 firm. 652-3739.
1972 MONITOR TRAVEL TRAILER, 27', self-contained, air conditioned, like new, $4500. Will consider 17' fibreglass boat complete as part trade. 478-6269.
1971 23' LUXURY CITATION, fully equipped, including all towing accessories and extras, $4500. 478-7382.
HARDTOP TENT TRAILER, sleeps 6, stove, sink, and ice box, zip-on awnings. Phone after 6, 479-6110.
WANTED COUPLE WITH TRAILER to live on property and do light gardening in return for rent. Maple Bay area. 746-5069
16' 1973 ARISTOCRAT TRAILER, like new, has everything plus extras, $2950, save over $1000. 642-3879.
MOVING, MUST SELL 14' ESTA Villa trailer. Sleeps 4. Furnace, electric brakes, new tires, bearings, $1200. 384-5480.
FOR RENT—13 FT. ESE TRAVel Trailer, self-contained, sleeps 4 adults, $90 a week. Phone after 6 p.m. 642-5177 Sooke.
1964 FORD MERCURY PICKUP, 4-speed transmission, in good condition, home made camper, sleeps 4, best offer. 478-7972.
SOFT-TOP TENT TRAILER, mattresses, new spare, $225. 384-9989.
BRENTWOOD SOFT TOP TENT trailer, in good condition. New spare tire. $275. 477-1427.
17' TRAVEL TRAILER, propane fridge and stove, toilet, sleeps 6, $995. 478-2766.
WANTED 8½ OR 10' CAMPER, preferably Vanguard with back dinette. 479-7324.
8 SOFT TOP TENT TRAILERS. Good condition with mattresses. $300 - $350. 592-1073.
SOFT TOP TENT TRAILER, sleeps six, $275.00. Phone 478-7715.
CAB-OVER SEMI-CAMPER FOR import truck. 477-3292.
72 BOLER, AS NEW. 1269 TATTersal after 5 p.m.
HARDTOP TRAILER FOR RENT, $45 per week. Phone 386-7302.

169 MOBILE HOMES AND PARKS

Happy Valley HOMES LIMITED
Dealer's No. D-1837
2681 Sooke Road
478-8303
—Park space available with a purchase
—Choice of 4 different park locations
—Good variety of stock selection
TRIANGLE HOMES LTD.
compare before you buy!
LEADER OF DECADE PYRAMID
KNIGHT-SCHMIDT IND.
2435 Trans-Canada 478-1774
D-2360
TOTE-EM Trailer Sales
12x68 Safeway 'CANADIANNA' 2-bedroom, utility room, plus private dining room. If you have a space here is tremendous value.
PHONE 384-8791
Dir. Lic. No. 25094
1973 VOLKSWAGEN WESTPHALIA camper, with extras, 10,500 miles, excellent condition, balance of warranty, $5,950 or near offer, consider older trade and can arrange financing. 656-4528 evenings.
DOUBLE WIDE 2-BEDROOM mobile home with extras. Must be moved from present lot. Lots available at Mill Bay and Spectacle Lake. $18,000. 477-1708.
12X68 3-BEDROOM, UTILITY room, raised living room, furnished. Must be moved. 478-6740 after 5.
DOUBLE-WIDE MOBILE HOME, 24'x50', 3-bedroom, washer-dryer, 2 years old, $19,000. 385-0323 daytime, or 384-9863 evenings.
1972 MOTOR HOME, SELF-CONtained with air-conditioning. Sleeps 6, real good unit. Phone 385-8612 after 6 p.m.
FOR SALE: 10 X 42 2-BEDROOM mobile home set up in park, with porch. No pets. $4500 or closest offer. Contact 478-8183 and 385-2968.
TRAILER-PARK SPACE, NO. 52 Mountain Camping Resort, Shawnigan Lake, 598-7389, phone after 6 p.m.
3 BEDROOM DOUBLE WIDE, TO interested adults. $12,900. No. 23 Pedder Bay.

169 MOBILE HOMES AND PARKS

BOB'S
MOBILE HOMES LTD.
25 Crease
CLEARING
Hardtop Campers
Some good buys in used units
Trailers and Campers
Have 2 spaces available for 27' HOLIDAIRE 28'6" TIMBERLINE
Holidaire — Travelaire FIFTH WHEELS
Nomad trailers 14' to 25'
MARLETTE-GLENDALE mobile homes approved for private lots
386-3623 D7457 478-4979

44' MOBILE HOME TRAILER frame, phone 382-7582 between 5-6 p.m.

178 SUMMER RESORTS

PIONEER PACIFIC CAMP
Offers first class camping for boys and girls in enchanting Gulf Islands.
Challenging outdoor programme including sailing.
Details 386-8691 or 246-9613
WATERFRONT COTTAGE AT Fulford Harbour, Salt Spring Island. Sleeps 6. Comfortable family accommodation. Daily and weekly rates. 598-1406.
2-BEDROOM UNITS AND COTtage at Cowichan Lake, boats available. 745-6223.

181 TOURIST ACCOMMODATION

DELUXE BACHELOR SUITE, $90 a week. Adults, no pets Available July 1. 1940 Fort. 592-9516.

185 CONVALESCENT AND REST HOMES

FAIRFIELD HOMEY RESThome, one semi-private room, one private room for lady needing care. Reasonable rate. Excellent meals. Tray service in room. Laundry. Hairset. Welcome to visit. 384-1750.
SMALL REST HOME HAS VAcancy. Have room for couple. Diets arranged. Reply Victoria Press Box 783.
DOUBLE OR SINGLE ROOM IN small guest house near park and sea. 385-4632.
SEMI PRIVATE ROOMS, LADIES only. 385-1814.

190 ROOM AND BOARD

SHEFFIELD MANOR, BRIGHT sunny room available for senior citizen, excellent meals, reasonable rates, home care, 383-1352.
OAK BAY, QUIET PRIVATE home for business person. Charming bungalow in pretty garden. 598-5019.
NEAR BUSES AND BEACH. IN Cadboro Bay for July and August. $130 per month. 477-8505.
GOOD ROOM AND BOARD FOR a working man. Close in. 388-4550.

193 ROOMS TO RENT

FURNISHED ROOMS TO RENT in large home. Share kitchen. $75 to $90. Hillside-Camosun College area. 383-2631 after 5 p.m. on weekdays.
FULLY FURNISHED BEDSITting room, kitchen privileges. Utilities supplied. Oak Bay Junction area. Male, working person or student. 383-3141.
WANTED, GIRL OR GUY TO share duplex with 2 others, $110 month, own bedroom, must be working. 386-9029 after 7 p.m.
TWO ROOMS FURNISHED, AUtomatic heat, lady or gentlemen pensioners or working person. 2311 Dowler. Phone 383-6675.
COMFORTABLE UPSTAIRS room, community kitchen, everything supplied, ladies only, available July 1. $59. 386-6911.
ROOM FOR RENT, $55 monthly, kitchen facilities. Linen supplied. Caretaker, 382-2351, 1010 Linden Avenue.
QUIET, CLEAN, FURNISHED room. Men, no alcoholics. Kitchen facilities. 592-6615.
LADY PENSIONER TO SHARE home with same. Lake Hill area. Reasonable. 384-0865.

194 ROOMS WANTED

PENSIONER WITH SOME ARthritis needs unfurnished, furnished sleeping room or housekeeping room, cabin or small trailer. Due to present lodgings, room and board being sold this month. Quiet, clean, non-drinker. Mr. Evans, 388-4268, 1-4 p.m.
ELDERLY LADY VISITING FROM Kingston, Ontario, would like furnished room for 2 months, around Hampton Road park, (Burnside area). Phone 385-1751.

197 HOUSEKEEPING TO RENT

$60 A MONTH
Immediate occupancy — Hillside-Shelbourne area — privacy — room plus free use of kitchen, etc. — mature person — student preferred. 384-2768 before 7:30 a.m., after 6 p.m.
FURNISHED ROOMS TO RENT in large home. Share kitchen. $75 to $90. Hillside — Camosun College area. 383-2631 after 5 p.m. on weekdays.
RICHARDSON OFF COOK, FURnished 2 rooms and kitchenette, light cooking, working quiet single person. References. 385-7052 after 6 p.m.
SPOTLESS ROOM, WITH STAINless steel sink unit, fridge, cooking facilities, elderly lady only. $50. 384-7474.
BRIGHT ROOM, FURNISHED IN spacious English Tudor, full house privileges, fish pond and garden. 595. 479-4970.
HOUSEKEEPING ROOM. $57, Near downtown shopping. Phone 383-1929.
WELL-FURNISHED, FRONT main floor room. Lady pensioner. 560. Washington Ave. 479-6953.
RITZ HOTEL
[illegible] Fort St. 382-1021
[illegible] FRIDGE, suit mature lady. 383-1396.
LIGHT HOUSEKEEPING ROOM, close in. 382-7383.

[illegible] APARTMENTS TO RENT UNFURNISHED

Montreal Trust
PROPERTY MANAGEMENT
a complete service
Rentals-Leasing-Consulting
1057 Fort Street, 386-2111
Studio Suite $85.00
Downtown—Private Bathroom. Housekeeping Facilities. Ideal for Older Person. References Required.
WHY RENT WHEN YOU CAN own co-operatively? Come and find out at the James Bay Co-Op Housing Association Organizational Meeting at 8 p.m., June 27, at 218 Menzies. For further information, please phone 598-4075.
ROYAL REEF APTS.
640 Dallas Road
1 bachelor suite, available July 1st. Sauna, parking, laundry facilities. $129.50 per mo. Phone 382-6661.
CHARMING SPACIOUS 2 BEDroom, 2 bathroom apt., in Oak Bay duplex. Fireplace, utility room, private entrance, garage, includes water, heat. Available July 1, $300. 598-8384.

200 APARTMENTS TO RENT UNFURNISHED

Chateau Victoria
740 Burdette Ave.
NOW RENTING!
Victoria's newest downtown residential and commercial complex. Breathtaking panoramic views of the city, sea and mtns. Superior fire and sound-proofing, wall-to-wall carpets, drapes, balconies, colored appliances. Desk clerk on duty 24 hrs. "Parrot House" roof top restaurant. Covered parking.
1 bdrm. suites $174-$220
2-bdrm. penthses from $425
INFORMATION: CALL 382-4221

NOW RENTING
VERINDA PLACE APTS.
2639 Fifth St.
Open: 2-8 p.m. Daily
Bachelor Suites from $129
One Bedrooms from $169
Two Bedrooms from $209
P. R. BROWN AND SONS LIMITED
762 Fort Street
Ph. 385-3435

HARBOUR TOWERS
A full facility 12-storey building
—hotel and related services
—quality restaurant dining room with room service
—swimming pool
—hydrotherapy pool and sauna
—underground parking
—24-hour staff
—wall-to-wall carpets and balconies.
BACHELOR, AUG. 1st, $165
LUXURY APPOINTED PENTHOUSES
—Sweeping views, 1,300—1,400 sq. ft.
—Wall-to-Wall carpets
—Brick feature wall with electric fireplace
—2 Bedrooms, den area, 2 baths
—Formal living, dining room
—Free hydro, free parking
Penthouses from $550
PRESTIGE OFFICE SPACE AVAILABLE
For further information and courteous service please contact Harbour Towers, 385-2405.

Park Pacific
THE LORD HARLEY
3220 Quadra St.
Only a few top quality suites left. Large architect designed suites, with all amenities.
2 bedroom, approx. 1,000 sq. ft. $255
2 bedroom, 1½ bath $260
3 bedroom, 2 baths 1,280 sq. ft. $305
Mature young adults are welcome. Sorry no pets. Call our courteous resident manager Mr. L. Salon 386-3711 Suite No. 106 or Mr. H. Lipp, Property Manager 382-2225.
NEW 94 SUITE APARTMENT
ELDON PLACE
Eldon Place and Burnside Road (near Woolco)
1, 2 and 3-bedroom suites, featuring indoor heated swimming pool, sauna swirl pool and many other amenities.
Mature adults only, no pets.
Call Muriel or Del Delahunt, 386-0614.
MORNINGSIDE WEST
(Larchwood and Laval)
3-bedroom town homes featuring 2 and 3 bathrooms, full basement, low cost auto oil heat, wall-to-wall carpeting, drapes, fridge, range, washer-drier, fireplace. 1220 and 1281 sq. ft. Byron Price and Associates Ltd., 385-2438.
THE SHALAMAR
2644 Prior (off Hillside)
1 bedroom available July 1st. $160. Call Res. Mgr. for appointment to view 388-6930.
Adults only — No pets.
TUDOR ESTATES
2030 Douglas St.
382-2721
THE PONDEROSA
1184 Esquimalt Rd.
383-3065
2 bedroom suite available July 1
Adults only — no pets
TUDOR ESTATES
2030 Douglas St.
382-2721
VISTA ROYALE
1345 PANDORA AVE.
Beautiful suites in new block. Only a few 2-bedroom suites left. Sorry — no children, no pets. Phone resident caretaker, 382-7493.
VERMAY MANOR
843 CRAIGFLOWER
Two 1 bedroom, one 2 bedroom. Available July 1. One 1-bedroom available July 15. Sauna, rec room, hobby room, controlled entrance. Resident caretaker. Mature adults. No pets. 385-4132 or 384-8391.
PARKSVILLE, B.C.
Retire or relocate in new apartment in famous beach vacation land. Quiet area. Close to beach, and downtown. One and two bedrooms. Responsible adults only. No pets. For details write "The Petligrew House", Box 1107 Parksville, B.C.
IMMEDIATE OCCUPANCY
New 1 and 2 bedroom suites. Pool, sauna, games room and parking facilities. Sorry no children or pets. West Coast Management, 382-3721.
BEAUTIFUL 2-BEDROOM CONdominium, University-Shelbourne area. 1680 Poplar St. Colony Park Manor. Pool, Sauna, Games Room. No children or pets. References please. $275 monthly. 592-2389.
OAK BAY, NEW 2-BEDROOM apartment, with ocean view, underground parking, wal-to-wall broadloom, 2 full baths, large kitchen includes washer dryer, dishwasher, $380. 477-5463.
NEAR NADEN, 1340 SUSSEX ST. Available July 1. Bachelor suite, $140. Controlled entrance, sauna, carpets. Phone 382-1407.
YOUNG MAN WISHES TO share 2-bedroom apartment for 1 month starting July 1. $65. Call Ron, 382-2896.
1 BDRM. CONDOMINIUM, POOL, sauna, swirl pool, view $185.00 evenings 477-1964
ONE-BEDROOM APT., $150. 305-1527 Fort St. Phone 598-6305 after 6 p.m.
APARTMENTS TO RENT, 1 AND 2-bedroom, senior citizens. 478-3353.

200 APARTMENTS TO RENT UNFURNISHED

HORIZON
1576 Midgard
At Shelbourne
45 luxury suites, opening July 1.
1-bedroom from $165 and up.
2-bedroom from $205 and up.
2-bedroom and den, $215 and up.
Featuring
Controlled entrance, shag carpeting, drapes, coloured appliances, wallpaper in bathroom, view of mountains, ample parking, close to bus and shopping centres. Adults. Sorry no pets.
To view contact Res. manager Mr. or Mrs. Craft, Suite 201.

BROWN BROS. on LANSHARD
385-8771 (ANYTIME)
"ONE BEDROOM SUITES"
$150—Antrim Court, 7310 Quadra St., w-w carpet. July 15
$115—Mountain View, 614 Esquimalt, w-w carpet. July 10
$168.50—Rockmeare Manor, 1144 Rockland, w-w carpet. July 15
CONDOMINIUMS"
$300—1450 Beach Drive, one-bedroom suite. Vacant.
$400—1420 Beach Drive, two-bedroom suite. Vacant.
$225—10046-5th Street, two-bedroom suite. Sidney. July 15.
THE CHATELAINE
1435 ELFORD
Nice corner 2 bedroom suite, available Aug. 1, for only $168. Call Res. Mgr. 383-6809. Adults only—no pets.
TUDOR ESTATES
2030 Douglas St.
382-2721
JULY 1ST POSSESSION, ESQUImalt, 1-bedroom. Redecorated throughout, separate entrance, $155 per mo. Rick Kinnis, 388-4271 or 477-9394. J. H. Whithome and Co. Ltd.
AVAILABLE NOW, UNFURnished 1 bedroom apartment, quiet lot, middle aged preferred, apply 430 Michigan St. or phone 382-3372, Manager.
BRIERWOOD MANOR, 465 NIAgara St. 1 bedroom, July vacancy, no children, no pets, quiet responsible couples only, reasonable rent, resident manager.
ONE-BEDROOM SUITE, ALL utilities included, near Woolco, $145. Also 2-bedroom suite, James Bay. Available July 1. No pets allowed. 383-6062.
CARNARVON MANOR, 1243 BAY, 2 bedrooms, $200, 3-bedroom, $235. Pool and sauna. Adults only. No pets. 382-1202.
ONE-BEDROOM, SELF-CONtained suite, kitchen, bath, etc. Older home, adults only. 1026 Pemberton Rd.
SEASIDE 1-BEDROOM, FIREplace, wall-to-wall. Mature adults only. $250. 598-8261, 652-3668.
LARGE 1-BEDROOM SUITE, available July 1, 1215 Esquimalt Rd. $130. 388-6712.
1 BEDROOM UPPER SUITE, stove, fridge included, wall to wall, $155 plus hydro. 598-2371.
BACHELOR SUITE, 386-2608.
TWO-BEDROOM APARTMENT, $125 per month. Phone 385-9534.
1-BEDROOM SUITE, CLOSE TO town. $145 a month. 477-5648.

201 APARTMENTS TO RENT FURNISHED

THE ROYAL SCOT
425 QUEBEC ST. 385-3543
This new apartment bldg. offers: Fully furnished 1 BR suites — Color TV, shag carpets, linen, dishes, laundry facilities, indoor pool, whirlpool, sauna, games room, underground parking.
OCEAN PROP. MANAGEMENT
$145 — ESQUIMALT, CLOSE IN. 3½ rooms, with main furniture, 4-pc. bath electric fridge and range, wall-to-wall carpet, free parking, hot water, heat and cablevision hookup — mature married couples preferred — sorry no pets or children. July 1 or 6. Dickie Agencies, 382-6390.
$124 — 1 BDRM. (3-RM.) APARTment — includes main furniture, electric fridge and range, heat, hot water no parking, no pets or children. O.K. for 1 mature lady July 1. Dickie Agencies, 382-4312.
BACHELOR FURNISHED SUITE to rent, one block from ocean and Beacon Hill Park. For July, August, Sept. $140 per mo. 382-0501 after 6:00 p.m.
1 BEDROOM LARGE FINE LIvingroom fireplace, beautiful home, very quiet, mature couple for July, August, $200 month. 598-7532.
AVAILABLE JULY 1, 2 SEMIfurnished 1-bedroom, suites, $110 and $125. Includes utilities. 384-8989 after 6 p.m.
JUBILEE AREA, STEPS TO BUS and stores, bed-sitting room, kitchen, bath, modern, furnished, $90, including all services. 592-3957.
ST. CHARLES ST., NEAR FORT, quiet, self-contained, basement suite. Single only. $92.50. 598-6996, between 10:30 and 5. 658-5910.
WILL SUBLET 2-BEDROOM suite, July and August. Call 386-1719 evens.
3-ROOM SUITE, OWN ENtrance—all found. $150 a month. 382-5263.
COOK AND BAY, BACHELOR suite, $90. Elderly person preferred. 383-1840.
GIRL WOULD LIKE TO SHARE apartment with same, before July 1. Esquimalt area. 382-3004.
DELUXE BACHELOR SUITE, $90 a week. Adults, no pets Available July 1. 1940 Fort. 592-9516.
1-BEDROOM BACHELOR SUITE, close in, utilities included, $125 per mo., available July 15. 382-7385.
FURNISHED BEDSITTING room, kitchen and bathroom, fireplace, off Rockland. 383-5310.
2 BEDROOM FURNISHED SUITE for rent, 386-3024.

202 APARTMENT FURNITURE TO RENT

Three Rooms from $30 per month
STANDARD FURNITURE
382-5111
Immediate Delivery

203 APARTMENTS WANTED

RETIRED COUPLE SEEK A large 1 bedroom or 2-bedroom suite with a sea view near Beacon Hill Park or Beach Drive. Please phone 592-2703.
MATURE MARRIED COUPLE with 2 housebroken cats seek bedroom apartment or house. Will pay up to $150. By July 1. Please call 479-4530 after 12.
YOUNG CHRISTIAN COUPLE wish to rent older 1-bedroom suite or cottage. Close in. No children. 2 cats. Rent $140 or under. 598-4619.
WANTED: UNFURNISHED 2 OR 3-bedroom apartment at Parkside Place. 388-4708. Good references available.
PLEASE CLIP THIS AD FOR now or July. Suite for secretary, reasonable. 385-4688 or 386-8067 evenings.
1-BEDROOM OR BACHELOR suite up to $125, for 1 girl and small dog, 386-7947.
2 YOUNG WOMEN URGENTLY require apartment for September in University area. Phone 477-5844.
STUDIO FOR CLASSICAL MUSIcian to practice. 382-9415.

203 APARTMENTS WANTED

YOUNG CHRISTIAN WORKING couple wish to rent quiet 1-bedroom suite or cottage, good references if requested. No children, 1 kitten. Rent $130 or under. Willing to build and repair. Phone 386-6574 after 5 p.m.
YOUNG MARRIED COUPLE, with cat, urgently require 1 or 2-bedroom suite preferrably in converted house in residential area, rent to $150. Available immediately. Please phone 385-6524, after 6 p.m.

206 DUPLEXES TO RENT

3-BEDROOM DUPLEX, ESQUImalt area, new. Wall-to-wall carpet, electric heat, washer, dryer, fridge, stove included, $300 per month. 386-8502 after 5 p.m.
2-BEDROOM DUPLEX IN FAIRfield, fridge and stove included, suit older couple with interest in gardening, $170. Available August 1. Phone 477-8115.
SIDNEY, 3-BEDROOM SIDE BY side duplex. Wall-to-wall carpet, drapes, fridge and stove. July 1, $172.80. Mrs. Barnett at 656-3849 or Royal Trust, 388-4311.
UPPER DUPLEX WITH OR without furniture. 2 bedrooms. Young couple with no children preferred. References. $160. 477-9672.
1-BEDROOM UPPER, FURnished, self contained, $130 and 1-bedroom bachelor, self contained, $85. No smokers. 4200 Langford St.
3-BEDROOM, 2-LEVEL DUPLEX, Langford. $225. Available July 15. 479-4970.
2-BEDROOM DUPLEX IN ESQUImalt, $225. For July 1. 479-4970.
TWO-BEDROOM SUITE FOR $200. no pets. 479-5205.

207 DUPLEXES WANTED TO RENT

COUPLE WITH SMALL CHILD, would like two-bedroom duplex up to $180. 386-7467.

210 HOUSES TO RENT UNFURNISHED

WHY RENT WHEN YOU CAN own co-operatively? Come and find out at the James Bay Co-Op Housing Association Organizational meeting at 8 p.m., June 27, at 218 Menzies. For further information, please phone 598-4075.
ATTRACTIVE WATERFRONT home on Portage Inlet for rent, $300, can be available July 1. Drive by 121 Kingham place and Phone 926-2528 evenings, or will be open for viewing between 1 and 3 p.m. the afternoon of July 1.
OLDER COUPLE WANTED AS tenants of beautiful main floor of new two-bedroom house in quiet Sidney area. Large yard with garden and deck. Utilities included. $250 per month. 656-5829, after 5 p.m.
BRAND NEW 3-BEDROOM, 2 bathrooms, W-W throughout. Brentwood Area. $350 per month, available July 1st. References required.
Douglas Realty Ltd.
385-8784
AVAILABLE IMMEDIATELY, well-maintained 2-bedroomed house in quiet area of Esquimalt, includes drapes and appliances, but not utilities. References required $230. per month. Phone evenings after 7 p.m. 382-6463.
OAK BAY LARGE 3-BEDROOM house, on Beach Dr. at McNeill Bay, near school, shop, and bus. Available July 1 for six to nine months, possibly longer. $300. Phone 592-4462.
YOUNG, VERY RESPECTABLE couple with 2 children desperately need to rent house outside Victoria. Have references. Phone after 5, 598-6482.
SEMI-RETIRED COUPLE WHO enjoy gardening to care for a newly decorated home in friendly neighbourhood. Rent approximately $185. 388-4044.
JULY 1, BRAND NEW 3-BEDroom basement home, $350 per month. Colwood-Langford area. 478-7956.
7 YEAR OLDHOUSE 3 BEDrooms, 2 bathrooms, sundeck, finished basement. Quiet area. $290. 598-3936.
WANTED: 1 OR 2 GIRLS TO share rented house, approx. $90 per month, Sidney area, 656-1415 after 6:30.
LARGE 4-BEDROOM COUNTRY home, full basement, Central Saanich, $265 month. Reply Victoria Press, Box 790.
2-BEDROOM TOWNHOUSE, James Bay, available July 15, $225. 383-8614.
JULY 1ST, 4-BEDROOM HOUSE plus 5 acres, 1 block from Colwood Corner. $400 per month. 386-6308.
SMALL COTTAGE IN MIDDLE of Langford available now until July 15. $100 or best offer. 478-8993.
SIDNEY, 3-BEDROOM, $225. 478-1086.

211 HOUSES TO RENT FURNISHED

ESQIMALT 2-BEDROOM, adult family only. No pets. Water and cablevision included. References. Available to Dec. 1. 383-4241.
TWO-ROOM, MODERN HOUSE, furnished, lakefront, private beach, Cowichan Lake $200.00 month. Youbou 745-3531.

212 HOUSES WANTED TO RENT

EXECUTIVE HOME WANTED TO RENT
Minimum four-bedroom, full-basement home. Preferably in Oak Bay or Rockland area, required for one year from August 1st. Excellent references provided.
Phone:
JEANNE LUCAS
386-2111 477-1342
MONTREAL TRUST
RESPONSIBLE WORKING COUple and 3-year-old require 2-bedroom house, preferably in the country or in a quiet area, long term occupancy, references available. 592-2387.
GOT A PLACE TO RENT? YOU no longer need to advertise. We need all kinds of accommodation in all areas and all price ranges. And there's no cost to you. For further information, phone 386-0786.
JULY, LARGE 3-4 BEDROOM older home with yard suitable children. Up to $300. Will respectfully maintain yard, and willing to fix up. 382-4344.
RESPONSIBLE WORKING COUple need 2-bedroom house up to $190. Phone after 7:00 p.m., 384-4014.
RESPONSIBLE MAN WISHES TO rent 1-bedroom or cottage style house. Less than $150 per month. Phone after 5 p.m. 477-6230.
YOUNG FAMILY WOULD LIKE 2 to 3-bedroom home, preferably in Fairfield area. $225 maximum. 385-0351.
TENANT VACATING? YOUNG family, one child, looking for 2-bedroom house available before fall. 477-3675.
URGENTLY NEEDED BY JULY 1st, 3-bedroom house or duplex, preferably Langford or Colwood area. 384-4964.
THREE-BEDROOM HOUSE IN or near Victoria, businessman and family, will lease. Leave message, 383-1818.
BY SEPT. 1. 3-BEDROOM house. 2 grown, well-behaved children. References. Phone 479-7963 or 752-6489 collect.
2 MOTHERS, 2 CHILDREN REquire house or dulex for August 1. $250 or less. 382-4369 or 384-5550.
MOTHER OF 2 REQUIRES 2 bedroom home. 383-7330.

215 HALLS, WAREHOUSES, STORES AND OFFICES TO RENT

2500 SQ. FT. COMMERCIAL space available August. Ideal for offices, restaurant, neighborhood pub, etc. 382-0878.
600 SQ. FT. OFFICE SPACE available in shopping centre in Sidney. Rental $195 per month. Phone 656-3821 or 656-3804.
RENT OR LEASE 1,000 SQ. FT., across Jubilee Hospital, good parking, air conditioning, available August 1. 384-5324.
OFFICE SPACE FOR LEASE IN new Gorge shopping centre. Air conditioned. Phone 388-3812.
OFFICE TO RENT. 15X15, IN ESquimalt, $100 per month. Inquire 802 Esquimalt Rd.
APPROX. 21,000, SQ. FT. WAREhouse space, 383-2611 or 479-8648.

215 HALLS, WAREHOUSES, STORES AND OFFICES TO RENT

Montreal Trust
PROPERTY MANAGEMENT
a complete service
Rentals-Leasing-Consulting
1057 Fort Street 386-2111
OFFICE SPACE
2610 Douglas
Ground floor 1,000 sq. ft. at $270.80 p.m.
First floor 2,000 sq. ft. at $541.60 p.m. or 2x1000 sq. ft. at $270.80 p.m.
FOR LEASE
CITY CENT

240 BUSINESS OPPORTUNITIES

AFFILIATE

MANUFACTURING

International firm expanding seeks key individual to handle local operations. No experience required. Full factory training provided.

300% GROSS PROFITS

Possible. Simply purchase molds and manufacture, CULTURED MARBLE SINKS, BATHTUBS, TABLE TOPS, ETC. Investigate for your future. Minimum cash investment $14,995 secured. For information call collect person to person Mr. Lee, 408-247-2881 anytime or write International Assoc. of Fibreglass Manufacturers, Suite 108-1333 Lawrence Expressway, Santa Clara, California. 95051.

244 REVENUE PROPERTY

SIDE BY SIDE DUPLEX

With Third suite in basement, asking $69,500. MLS. This well-maintained building features two 2-bedroom suites plus a 1-bedroom suite in the lower level. Nicely located close to everything. You can assume a large 9 per cent mortgage of $32,000. Tootal monthly rents could be $600 per month. For further information contact CHES HAYS, 384-8001 or Res. 477-8324.

S/S DUPLEX Close to Shelbourne Plaza

Three bedrooms each side. Large living rooms with fireplaces, L-shaped dining rooms, separate utility rooms, large storage rooms and owner's side has built-in china cabinets and large family room 11x18.6. This duplex has been well maintained in recent years. $69,500. MLS. Call for complete details.
388-4271 RICK KINNIS 477-9394
J. H. Whittome and Co. Ltd.

BEAUTIFUL FAIRFIELD! $52,500

Five rentals — all neat! Solid character home in very good condition. Excellent return. Nice lot. Vendors would like quick sale. Don't miss this opportunity. ML. IRENE VAN, 384-9191 or 382-9191 anytime.

Canada Permanent
Montague Realty
1028 Blanshard 384-9318

GORGE WATERS

Unique legal duplex on beautiful Gorge Waters. Spacious 3 bedroom and 2 bedroom suites. Separate entrances, furnaces, hot water tanks. Large lot, ideal for boating. Askinn Large oot ideal for boating. Asking $67,500. For more details on this interesting new M.L. call Graham Ireland, 384-9318 (24 Hrs.).

2 DUPLEXES

1 JAMES BAY—1 block from Dallas waterfront; an excellent older up and down duplex. Grosses $330 p.m. and owner only pays water. Drive by 44 SAN JOSE. Excellent value at only $36,900.
2 ESQUIMALT—Up and down 3-BR up and 2 down. Excellent rental area. Try your offer on asking price of $53,900.
384-8126 WALT SLOCOMB 383-5524
PEMBERTON, HOLMES LTD.

SIDE BY SIDE (ALMOST)

If you are in the market for a duplex for rental purposes, before you buy consider this: 2 separate 3-Bdrm. units in the Esquimalt area. Appliances included. Reasonable offers considered on a combined price of $50,800. June Corby, 478-5561, 478-8780. BLOCK BROS. REALTY LTD.

REVENUE PLUS POTENTIAL DEVELOPMENT

This 7 unit revenue property is located on Cook St. near Beacon Hill Park. Gross revenue approximately $700 monthly. Property is R3 zoned. This represents a balanced investment opportunity at a price of $60,000. Minimum downpayment required $25,000.
G. WESTON 385-1431
BRITISH AMERICAN REALTY LTD.

OFFERS INVITED

On this excellent 5-suite apartment. Overlooking the Gorge water way. A sound stucco building with a 4th suite that can be easily completed. A wise investment for the future. ML 7213.

BILL CARNEGIE

385-7761 (24 Hrs.) - 652-3627 (Res.)
D. F. HANLEY AGENCIES LTD.

REST HOME

Charming 3-storey home in Fairfield near sea and park. Fully furnished, licensed for 13 guests. Showing excellent return plus private 3-Bdrm. owners suite. At $84,900 a tremendous buy. MLS 7553. JEFF CHALK 386-3231 or 477-8274 BLOCK BROS. REALTY LTD.

BLDG. LOTS

Victoria City, 60x80 view lot. Treed and some rock. Asking $18,500.
Inter-Urban area, off Hastings, 50x130. Asking $16,000.

BILL KNOWLES

385-7761 anytime
D. F. HANLEY AGENCIES LTD.

ROOMING HOUSE — ORganized to run efficiently with minimum care. 6 furnished rentals, more possible. Lovely separate owners suite with patio in secluded garden. Never a vacancy. $69,900 with your down payment, owner will carry balance at reasonable interest rate. For details call Mary or Donna, 479-7668, 384-2057. Douglas Rlty. 385-8784.

DUPLEX $39,000

Older up and down duplex on corner lot with off street parking. Ideal for the fix-up investor looking for good revenue property. Both contain 2 BDRMS. and separate furnaces. JOHN A. JOHN 386-3231 or 477-8096. BLOCK BROS. REALTY LTD.

BUYING AN APARTMENT?
Big or small we have the greatest selection of suites IN TOWN!
DOUG BAVINGTON 598-3929
FRED G. CARVER 598-2581
D. F. Hanley Agencies Ltd.

4 SUITES

Well planned suites, tenants pay heat and hot water. Lot 60x120, zoned R3. Walking distance to town. $65,000. Please call Mr. Custance, 385-2481.

Swinerton, Stewart Clark Ltd.
1318 Blanshard

EXCEPTIONAL BUY. $19,900 cash. Nanaimo home recently rewired and remodelled. Easy care lot, fruit trees; walking distance to city centre; low taxes. Move in or rent out; excellent investment. Contact D. Innes, Dolphin Agencies Ltd., P.O. Box 398, Parksville. Ph. 248-6156 (evenings: 758-7858).

BY OWNER

4-suites apartment plus two stores. New wall to wall carpet throughout. Newly decorated inside and out. Not a conversion. Total price $79,000, $20,000 down. Phone 479-2209 or 652-1562 anytime.

GONZALES BAY AREA
Older 3-plex in immaculate condition. Two one-bedroom suites with fireplaces on the main floor, large two-bedrooms seaview suites upstairs, hobby room in basement. $65,000. Phone 598-7053 or 743-2646.

SOOKE—DUPLEX

Four years old. Upper unit contains 3 Bdrms., lower 2 Bdrms. Good revenue producer. JOHN A. JOHN 386-3231 or 477-8096, BLOCK BROS. REALTY LTD.

TWO SUPERB GORDON HEAD SxS duplexes. 3 BR each side. One and one-half baths. Close to everything. LEIGHTON NOBLE, 386-2955 or res. 386-8968. Mayfair Realty.

TWO-BEDROOM SIDE-BY-SIDE duplex. Full basement, in-law suite possible. Wall-to-wall, stove, fridge and fireplace. 3995 Shelbourne. $73,500. To view, 652-1673.

244 REVENUE PROPERTY

TIRED?

Tired of high interest rates? Here's some relief. A one-year-old 73-suite block with a huge CMHC mtge. at 9% (19 year term, 30 yr. amort.). New rent structure gives over $171,000 gross. Pool, sauna, lots of parking. Over 57% 2-bedroom suites, $340,000 cash will handle or developable land considered in trade. Full price $1,220,000. Courtesy to realtors.

REST

Rest easy if you've land to trade. Owners will trade their $500,000 equity in this 72-suite block for apartment zoned or subdividable land. Grosses over $161,000, nets about $107,000 and has a cash flow just under $40,000, mortgage at 9%, 25 yr. amort, no terms! Full price $1,150,000. Courtesy to realtors.

ASSURED!

Be assured of top return from this 30-suite 2-year-old block in Esquimalt. New rent structure gives $65,520 gross and over $36,000 net. Try as little as $140,000 down. All suites are 2-bedroom. How about a trade? Full price $485,000. Courtesy to realtors.
JIM TYLER 388-4294 (24 hrs.)
D. F. HANLEY AGENCIES LTD.

BROWN ROS. on LANSHARD
385-8771 (ANYTIME)

16 SUITES

Each suite consists of one-bedroom, all corner locations which gives more privacy. Oil hot water heat, plaster finished interior, stucco exterior, newly decorated exterior and hallways. Situated in a good rental area. For more details phone Reg Schumaker, 385-8771, Res. 598-2333 (anytime)

SXS DUPLEX—OAK BAY

3 Bedrooms each side, L. R.'s with fireplaces — fifteen years old. Pleasant area of Oak Bay. Asking $74,000 with excellent existing financing. For further information please call David Billingham
BAYSHORE REALTY LTD.
388-6424

OAK BAY AVE.

4-suite apartment, all 2-bedrooms, 3-car carport. Not a conversion. Asking $69,900, 9% mortgage. 656-1954.

247 COMMERCIAL OR INDUSTRIAL PROPERTIES

INDUSTRIAL Acreage

For lease or sale. Fast access to city or ferry. Ideal warehouse, trucking or heavy equipment storage site. Serviced.

LAND ASSEMBLY

R3 zoned, approx. .68 ac. suited to Condominium or Apt. $210,000.
382-5171 THE ZIEGLERS 592-1768

Canada Trust Co.

"COMMERCIAL VEIN OF REAL ESTATE"

22,826 sq. ft. comprising of four parcels of valuable land. Corner location near shopping centres, auto centres, warehouses, etc. High traffic count. Call DONNA LEE 386-3231 or 383-1824, BLOCK BROS. REALTY LTD.

Commercial Lot

877 Vernon Avenue. 11,800 square feet of prime area development property. Now a private residence with 2 bedrms., FHC bsmt. home on it. Could be moved. Priced below $4.00 sq. ft. Try an offer on asking price of $47,000. Call:
JOHN WATERMAN
385-7761 (24 Hrs.) 478-2255 (Res.)
D. F. HANLEY AGENCIES LTD.

250 HOUSES FOR SALE

Bayshore realty ltd.
512 fort st. 388-6424

OAK BAY BORDER —$35,500

This partly modernized 2-bedroom, full basement home is located just off Oak Bay Avenue. In-line LR-DR with fireplace, large kitchen and drive-in garage. Good financing available on asking price of $35,500. MLS 7525. For appointment to view, please call
BARRY BOWES 388-642

$37,900 2 BEDROOMS

This well-built older home is in immaculate condition, has new plumbing and wiring, full basement and a large lot with garden and fruit trees. The rooms are large, including living room, dining room, 4-pce bath and heated sun porch. On a lovely street with boulevards, good bus service, close to schools and shops. Good financing available if you hurry.
BARRY BOWES 388-6424

HANDYMAN'S SPECIAL

Fine, old home with lovely lot and Emily Carr styling outside. Inside there is lots of room for imagination. 2 storeys with a full basement. Asking $33,900. New MLS.
BARRY BOWES 388-6424

OAK BAY BORDER $39,900

This 3-bedroom, full basement home just off Oak Bay Avenue has that built-in character, beamed ceilings, large fireplace and window seat in LR, spacious bedrooms, large dining room with built-in buffet. Good financing available on asking price of $39,900. For appointment to view please call:
BARRY BOWES 388-6424

WOODCUTTER'S COTTAGE

In the city but surrounded by trees. Deep lot once had a lovely garden, needs T.L.C. Small one-bedroom cottage with a lot of charm. Good storage sheds. Due to today's mortgage market, minimum down payment $5,000. Asking $22,500.
BARRY BOWES 388-6424

CENTRAL SAANICH WATERFRONT

8161 Lochside Dr.
Relax and enjoy life, in this new prestige home on ¾ acre treed lot. Clear title, $125,000. Open house week days 2-4 p.m. evenings 7-9 p.m. Saturday and Sunday 1-5 p.m. Phone 652-1673 or 656-5600. H. R. Mitchell Construction Ltd.

OAK BAY BORDER

A 2 bdrm SxS duplex that is ideal for the young couple starting out or as a retirement home. Live in one side and the rent from the other will help with the payments. WILF WEICKER 386-3231 or 598-1649.

BLOCK BROS.
TWO BEDROOMS, GARAGE, large lot, community water, near the beach, at Cherry Point. Total cash price $25,000. No agents please. Phone 743-5330. Box 735, Duncan.

BRAND NEW FROM BUILDER. 3 bdrms 10326 Gabriola Place off Ardwell (Sidney). Full price $44,900. $9,300 down, first mortgage 11 per cent. 658-5781.

202 DENISON ROAD — OAK Bay, 5000 sq. ft. post and beam, outstanding view, completion August 1. $225,000.

1823 FERNDALE IN GORDON large secluded lot, completion July 1st head, 2700 sq. ft. rustic style, 15. $85,000.

20 ROOM HOUSE FOR SALE, fully furnished, accept owners furniture. $75,000. Reply Victoria Press. Box 729.

250 HOUSES FOR SALE

JACK MEARS OAK BAY REALTY LTD.
"The Professional People"
Coast to Coast Real Estate Service
2194 OAK BAY 598-3321
3618 SHELBOURNE 593-3344

OPEN HOUSE
24 BUSHBY
THURSDAY, 7-9 P.M.
4-bedroom, large living room and fireplace and dining room. Extra large kitchen. 4 bedrooms up plus 1 bathroom on main floor and 1 bathroom upstairs. Master bedroom has fireplace. All this plus extra room in the basement. For information please call Bill Mohr 598-6716 or Harold Whiley 592-2798, offic 598-3321.

OPEN HOUSE
1448 BAY ST.
THURSDAY, 7-9 P.M.
This is an immaculate 2-bedroom, well located home and ideal as a starter or retired home. Priced at $35,900 and must be seen as this is a real cosy, comfortable home. For information please contact Harold Whiley at 592-2798 or office 598-3321.

OPEN HOUSE
1176 ROSLYN AVE.
THURS., 6:30-9:00 P.M.
OAK BAY. A charming solid older home in a quiet location and still convenient to all amenities. A tremendous family home with big entrance hall and entertainment sized living room, formal dining room and large bright modernized kitchen plus two bedrooms and den on the main floor. Another extra large bedroom in the basement plus a large almost finished rec. room and space for even more development. Price $59,900. For prior viewing call: MARJ NAPPER or KEN PORTER at 598-3344 anytime.

NORTH OF VICTORIA
Acres of wild land, trees, meadows, streams, small lakes, spectacular views. Just $550 per acre. If you would like a hunk of beautiful land call. Ralph Newton-White at 598-3321.

BEAUTY SHOP
$4,950
This is a marvelous opportunity to get into business for yourself and the cost is at a minimum. For further information please call Bill Mohr 598-6716 or Harold Whiley 592-2798, office 598-3321.

TOOLS AND PAINT
VIC WEST
Challenging fixer upper. 2-storey older home. Main floor has living room, dining room, kitchen and bathroom. Upper floor has 2 bedrooms. $23,900. Call: JOHN HOLMS at 598-3344 anytime.

MELTON

REAL ESTATE (B.C.) LTD.
912 DOUGLAS ST.
MELTON—BRINGING MORE THAN THEIR NAME TO VICTORIA

SIDNEY
Owner transferred and anxious to sell. Approx. 1200 sq. ft. on main, 3 bedrooms, dining room, living room with fireplace. Full basement with finished rec. room, bedroom and four-piece bath down. Ideal in-law suite possibilities. One block to Ocean. Two sundecks — fruit trees. Over $30,000 9½% to be assumed and vendor may carry additional financing. MLS 7449.
To view please call:
Paul Smith, 383-6905
Roy Nielson, 386-9046

UPLANDS
Colonial on approx. ½ acre. Victoria's finest area of Character homes. Designed for family living, offering four bedrooms up, large living room, study, separate dining room, with full basement and rec. room. Vendor may carry substantial financing below current rates. MLS 2793. For personal viewing call:
Paul Smith, 383-6905
Roy Nielson, 386-9046

BROADMEAD LOTS
2 excellent lots available ready to build on. Located in one of Victoria's finest areas of new homes. Approx. 15,000 Sq. Ft., $31,000. Approx. 12,500 Sq. Ft., $27,900.
Roy Nielson, 386-9046
Paul Smith, 383-6905

VICTORIA MOTEL
One of the top producing Gorge Road Motels. 25 de luxe units, plus manager's 2-bedroom suite. International chain affiliation. Ideal family investment opportunity. For complete details call:
Roy Nielson, 386-9046
Paul Smith, 383-6905

JEAN HUTCHINSON
Has 1-year-old, 3-bed S-L — Finished den exceptional quality at this price, cannot be duplicated — Close to ferry — airport, and sea — clean subdivision — park-like setting — restricted to 2 blocks on no-through road. $46,500. $32,320 10% 1st, $289.10 P.M. — low taxes. No qualifying. Owner is transferring — MLS 7826. Call:
479-8429 386-7551
MELTON REAL ESTATE
386-7551

F, B & B

FULLBROOK, BERTRAM, BROWN
4082 Shelbourne 477-9581

ROCKLAND AVE. $99,900 CIRCA 1912

This home needs your ideas and has many possibilities. Main and 2nd floors have 2600 sq. ft. Basement begs for development. Airy, bright 3rd floor. Rooms very large with several fireplaces, also one in appealing great hall. Call Roma Nicoll, 477-9581 evenings 384-4827. Plans available, vendor will carry agreement for sale.

GOLDSTREAM $53,500

Brand new 3 bedroom full basement home on large lot in quiet area. Main floor has 3 bedrooms, ensuite, large living room with fireplace, dining room and large kitchen, 4 pce. bath. Basement is roughed in for rec. room, bathroom and fireplace. For more information call
Art Evans, 658-8924
or
Hal Barber 479-6479 477-9581

GORDON HEAD $54,900

Brand new 3-bedroom home on quiet cul de sac off Cedar Hill Rd. Stucco exterior, double garage. Full high cement basement, 4-pce. and 2 pce. bathrooms. Living room with fireplace, good size dining room. For more information call
Art Evans 658-8924
or
Hal Barber 479-6479 477-9581

NEW HOME

Located close to town on Ralph Street just off Glanford. 3 bedrooms, high basement home. Could be occupied early in July. Low mortgage on this home priced at $51,500. To view call Bern Dombroski at 592-6517.

B.C. LAND AND INSURANCE AGENCY LTD.
530 BROUGHTON
388-5555

DOWNTOWN
Modern 3-bedroom plus home, 3 blocks from City Hall, government day care centre in full plastered basement. Beautifully landscaped, very well built. $57,600. 385-5854.

3-BEDROOM, 2819 SOOKE RD., 3 years old, utility room, lovely yard, garden in, including dishwasher, $20,000 down. 478-9654 or 478-4847.

250 HOUSES FOR SALE

Island Homes Ltd.
2504 DOUGLAS
386-7545

LOCATION, SECLUSION, VALUE—$48,500
A lovely 2-BR English style home of character and charm (plus extra BR). High basement, D.I. garage, huge 117x119' landscaped lot. COUNTRY TYPE LIVING BUT CLOSE TO SCHOOLS AND K-MART plus blacktop parking for boat, etc. Best value in town for a small family. IMMEDIATE POSSESSION. Don Layman, 386-7545.

NO CAR? BUY THIS
$34,900
Beautiful Fairfield-Oak Bay location with bus at the door. 2-BR, redecorated home, new w-w carpet. Full high basement with extra B-R and space for another
Don Layman 386-7545 Res. 385-0297

WOODED CHARMER
$46,500
2-bedroom home on lovely, large, landscaped lot in quiet area near schools, bus and shops. Panelled liv. rm. with brick fireplace, separate din. rm. Large, modern, family kitchen, space to park trailer. A cosy home for a small family. In immaculate condition. To view please call
MR. BAXTER 386-7545 (24 Hrs.)

OAK BAY-RESIDENCE PLUS EXTRA LOT
ALL FOR $68,700
Large home of approximately 2500 sq. ft. Needs updating and renovation. Set amongst a good stand of timber. Extra lot ideal for a good elegant home.
For viewing and further information call
Patrick Snow 592-3931 or 386-7545

NEW 3-BDRM HOME
TRY $3,000 DOWN
PRICE $50,900
Beautiful new home approximately 1,200 square feet, spacious living room and dining area. Panelled wall above rock fireplace, large kitchen with eating area. Wall-to-wall throughout, en-suite off master bedroom, room for development in basement. Immediate possession. H. Mitchell, 479-4818 or 386-7545.

VR VICTORIA REALTY LTD.
386-3585

$38,900 CLOSE TO JUBILEE NO THRU STREET ONE STEP BUNGALOW

Cute 3-bedrm. no basement home, located near the Jubilee and Veterans' Hospitals. This home is just spotless and completely redecorated inside and out. Reverse plan has the living room overlooking the lovely back garden. This home is completely modern in all aspects. Absolutely no work needed here. Vendor has purchased a larger home and offers this property at a realistic price of $38,900. MLS. Call Gerry Porter, 386-3585, 592-3484.

2 BEDROOM CONDOMINIUM $23,900

Only one unit left, adults only, spaciousness is the key note thruout. Choice entrance to large bright living room — "L" dining rm., both with oak floors, convenient kitchen with range and refrigerator, 2 excellent bedrooms, larger than average, oodles of storage space, laundry room with washer, first mtge. of $8,900 at only 9¾% int. at $78.12 per month. Monthly maintenance, including heat is $42.00. Nicely treed property and private parking. An exceptionally good buy at the low asking price, $23,900. Please call Morris Lund or Don Munro, 386-3585, anytime.

WHITTOME'S
4520 West Saanich Road
Royal Oak Branch
479-1667

ONE ACRE WATERFRONT

secluded, treed, 4-bedroom full bsmt. home, 15x19 kitchen, 16x17 L.R., fireplace, H.W. floors — older — stucco. Also, guest cottage as new, 400 sq. ft., rented, self-contained. Asking $67,000. M.L. No. 7971. Call TED CHARTRES, 479-1667.

OPEN HOUSE WED. thru SAT. 2-4 P.M. 1820 NEWTON

Spotless 4-bedrm. full bsmt. home with lge. living rm. and rec. room, both with fireplace. Excellent galley kitchen, nice size dining rm. with sliding doors to sundeck. Fenced yard with plenty of parking. Owner financing with a low down payment to a good covenant. Price $54,900.
479-1667 Edith Gutemar 598-7053

J. H. Whittome and Co. Ltd.
Royal Oak Branch
NEWSTEAD REALTY
1637 Fort Street 598-5166

OPEN HOUSE
THURS. AND FRI
1:30-4:00 P.M.
4036 GRANVILLE
1.64 ACRES
Located in West Burnside area — 3-bedroom rancher with seclusion and accommodation for a couple horses. Asking $75,000.
VIVIAN ROBERTS
598-5166 or 592-2171

OPEN HOUSE
2933 FOUL BAY ROAD
EVERYDAY and EVENING
MON. TO SAT.
JUNE 24th to 29th
1:00-4:30 and 7:00-9:00
Large Lansdowne family home of 2,600 sq. ft. on ½ acre dotted with Garry Oaks. Main floor with 14x17 kitchen, entertainment size dining and living room, den, bedroom and bathroom, wide carpeted stairs to 3 large bedrooms and bathroom. Full basement with shower. Lots of parking. Come and view this real buy at $74,500. 598-5166.

BRENTWOOD BAY
By owner, Spanish style, 3 bedrooms, L-shaped living room, dining room, 1½ baths, en suite off master bedroom, finished rumpus room, workshop, 3-piece bathroom downstairs, large recreation area for development, large sundeck, fenced and landscaped. 652-3765.

FOR SALE BY OWNER 2-BEDroom house on large lot. 479-3526 or 478-8402.

250 HOUSES FOR SALE

CITY TRUST

SPOTLESS

Bright, clean, no basement home on large fenced lot. Excellent garden and fruit trees. Dble. garage with workshop. Large kitchen with eating area and utility rm. Two bedrooms on main floor with two additional rooms upstairs. Full price $39,900. Excellent financing available. Let me show you the inside of 457 Ker St. Don Jones, 477-9651; res., 479-8386.

NORTH QUADRA

A very immaculate 3-bedroom bungalow in a park-like setting. Superior construction. Quality materials. Drive-under garage and ground level entrance at rear to a fully developed lower level. $48,000 and open to terms. Dial Don Robertson, 477-9551.

BUY OF THE WEEK

3-BEDROOM — OAK BAY
A shining white stucco bungalow with almost a no step entrance. Features include fireplace, golden oak floors, hot water heating. Nice dinette arrangement. Garage and rear lane access also. Price $39,900. Clear Title. Dial Don Robertson 477-9551. Oh yes, immediate possession too!

OLYMPIC REALTY LTD.
385-5741

OUTGROWING YOUR HOME?

Then have a look at this roomy home, only 2 years young, located in popular flower area. 5 bedrooms, W-W carpeting, fireplace, rec. room, large sundeck. Make an offer on asking price of $55,000. Call MELODY VILLENEUVE, 385-5741 or res. 384-8563.

CHARMING

Immaculate 2-bedroom house. Easy care garden and backs on park. A pleasure to see and to show. Asking only $36,900. Call RAY MORRISON, 385-5741 or res. 477-8801.

National Trust
SINCE 1898
2 OFFICES
HILLSIDE SHOPPING CENTRE
386-2961 or
DOWNTOWN, 1280 DOUGLAS
388-5451

COLWOOD 2941 ADYE ROAD $54,900

Owner moving east can give immediate possession on this 3½-year-old charming home in a very desirable location, close to schools and stores. Living room has chip rock fireplace, good size dining room with glass sliding doors to sun deck. Delightfully bright kitchen, with family eating area, 4-piece vanity bathroom, 3 bedrooms. Master en suite. The developed day-light basement has large 4th bedroom, nice family room, toilet room, utility room. Storage room, could be 5th bedroom or den. Completely landscaped yard. To view and make your offer. 478-2762 or 478-6433.

Johnston
REALTORS — APPRAISERS
SINCE 1903
1306 BROAD ST., 385-2471
JOHNSTON AND CO. LTD.

GLEN LAKE RANCHER

Make us an offer. 3 bedroom no step home on a treed 100x100 lot with big double garage. On a quiet street in an area of newer homes. Low taxes. Asking $39,900. MLS. No. 7393.
385-2471 Bill McCulloch 479-4487

HOME—PLUS IN-LAW SUITE (TAXES, $1)

Main floor: New shag, two bedrooms, kitchen, dining room, and living room with oak and brick fireplace. Electric heat.
In-law suite: one or two bedrooms, private entrance. Drive by 1252 Denman, look in main floor windows. If interested, leave phone no. on recorder. Call 598-5042. Principals only, no agents, please. Property also apartment zoned.

$34,300

Open to Offers

Investors
SYNDICATE REALTY LIMITED
620 Broughton St. 386-7721
For prompt and efficient service, consult with our real estate staff. (24 hours).

WESTGATE REALTY LTD.

382-4541
JIM RANSON

OPEN HOUSES 1:30-4:00, SATURDAY AND SUNDAY

7633, 7639, 7645 Wallace Drive. Two at $52,000, one at $53,000. $35,500 available at 10¼%. 658-8259 or 658-8562.

FOR SALE BY OWNER, 3-BEDroom home, view lot, 1½ baths with marble vanities, wall-to-wall carpet, large living room with stone fireplace, 1843 Rye Road, off Simpson in Central Saanich. $48,500. No agents. 652-1831.

SIX-MONTH-OLD 3-BEDROOM, full basement, 1250 sq. ft. home in Brentwood Bay, $28,500. First mortgage at 10 per cent, may be increased. Full price $52,000. 652-1484.

BY OWNER, ESQUIMALT LAgoon, 3-bedroom, 1½ baths, fireplace, large kitchen with eating area, full basement, sundeck and carport, $54,900. Call 478-3881. No Agents.

YOUNG OR OLD, WATCH YOUR equity grow while you rent or live in this older 2-bedroom home on a large duplex zoned lot in the centre of town, $36,500. 479-2990.

CONSOLIDATED REALTY LTD.
2686 Sooke Rd.
478-8316

4-BEDROOM HOUSE TO BE moved off lot immediately. All offers considered. Inquire at 260 Gorge Road, or phone 384-5811.

SELL IT FAST THROUGH CLASSIFIED
DIAL 386-2121

250 HOUSES FOR SALE

BLOCK BROS

1800 Blanshard
3636 Shelbourne
1949 Sooke Road

OPEN HOUSE

Thurs. - Fri. - Sat.
1:30 - 4 p.m.
Immed. possess. on completion of documents. 3 BR plus fully developed basement, Roses in full bloom — sundeck fenced yard. Come into 2144 Bradford St. and be amazed at the spacious interior. Asking $43,900.
Flo Pelling 477-1841 or 592-3271

COUNTRY LIVING

15 minutes from city centre. 7½ acres of prime farm land — super locale with irrigation system installed. 4 BR home plus usual outbuildings taxed as a farm ($170,000)
477-1841 A. H. PAGE 382-9983

BRAEFOOT PARK

Beautiful 3 BR home nestled among dwarf oaks — large lot and lovely garden — everything in the best condition. ($56,900)
477-1841 A. H. PAGE 382-9983

GORDON HEAD

Today's best buy must be this fine 2 BR full basement home on ½ acre lot. The lot in itself is an excellent investment. The house is in very good condition with a bright L-shaped LR and DR with wall to wall carpet over oak floor. Lots of scope for further development in basement. Large separate garage. $52,900. Bill Remple 477-1841 or res. 658-5794.

BACK TO THE LAND

Old gracious, 2-bedroom home for the young family with 1 bedroom in-law suite. 300 ft. from main highway on 5.9 acres with unlimited potential. Excellent grazing for 18-20 sheep. Farm buildings with power. Spring for irrigation. $115,000.
477-1841 Margaret Marusin 592-2214

OAK BAY $55,900

Immaculate 3-Br., full basement home in fine residential area. LR with FP and oak floors, separate Dr, large kitchen, leaded glass doors and windows, spacious through-hall all contribute to the charm of this fine home. No mortgage problem as owner will half MLS 7688. Bill Remple 477-1841 or 658-5794.

HOUSE & DUPLEX

2 adjacent properties on Redfern St. make an excellent investment. 3 BR house and duplex both very well maintained and currently rented to very good tenants. $80,000 for the pair. Existing mortgage approximately $48,000. New MLS. Bill Remple 477-1841 or Res.: 658-5794.

SAANICH STARTER

Large, one-bedroom, immaculate condition. Manicured lot. Vendor will carry $20,000 1st mortgage at agreed rate on asking price of 37,900. Phone:
477-1841 Margaret Marusin 592-2214

WATERFRONT— $65,900

One-half acre of scenic, peaceful waterfront property is the setting for this unique 3 BR home with 4 baths, 3 fireplaces, 4th bdrm. in basement. Extras include self-contained guest cottage, boathouse, fruit and nut trees. With $15,000 down vendor will carry balance.
June Corby 478-5561 or 478-8780

HUGE HOME

Fourteen BRs in all, on two floors. At present operated as a Boarding House. Central location means the home is always nearly full. Excellent revenue. R3 zoned. You can have a very good living off this property. $72,000.
F. Craig 383-1671 or 478-5561

JUST LIKE NEW

Ideal home for the young family. No maintenance worries. New stucco, roof, kitchen cupboards. New wall to wall throughout. 2 Brs on main with roughed-in third in full high bsmt. with room for further development. Try your offer. $37,900.
Doug Cole 478-5561 or 478-4494

LANDSCAPED TO PERFECTION

Have your own Butcharts Gardens with privacy all round when you purchase this immaculate 3 BR full bsmt. home in the high Tattersal area. Downstairs finished with excellent taste, and features room for entertaining with bar. Price reduced to $54,500. No better buy on the market!
John Adank 478-5561 or 479-8135

COLWOOD & LANGFORD

3-brm, full bsmt, new homes. $47,500 and $48,500, 1113 sq. ft. and 1160 sq. ft. All have ensuite plumbing, wall to wall. Well constructed, with a year's guarantee.
John Adank 478-5561 or 479-8135

PEACEFUL SURROUNDINGS 7089 RICHVIEW, SOOKE

Well-maintained, no-step, 2 BR home on ¼ acre landscaped lot. Large kitchen-dining rm., living rm. with fireplace, 4 pc. bath carpeted throughout. Insulated garage and workshop easily developed for additional 500 sq. ft. of living space. All major appliances included. $45,900.
Mike Ryland 478-5561 or 478-4761

THE ETERNAL MOMENT

It's time for you to relax and enjoy the rest of your moments in the luxury Royal Alexandra overlooking Oak Bay Marina. If one large BR is all you need this may be for you. $53,000.
Ralph Striebel 478-5561 or 479-2009

FAMILY & COUNTRY

Move your family to Happy Valley Road and into this well built 3 bdrm. home on ½ acre lot with creek running through back of property. $49,800.
Ralph Striebel 478-5561 or 479-2009

OPEN HOUSE Thurs. 4 to 9 p.m.

3987 Century Rd. A real plum! Immaculate throughout, this 3 BR with fully developed bsmt. is situated on a lge corner lot on quiet street. Health reasons necessitate sale. Good financing at only $49,900. Hostess
Olive Webber 478-5561 or 478-7733

UNUSUAL DESIGN UNUSUAL PRICE

Can you believe that a well built, 3-BR home on over ¼ acre can still be had for $39,900. Unusual log construction of roughly 1200 sq. ft. Some finishing necessary. Very rustic—good vibrations. New roof on double garage.
Mike Myers 478-5561 or 478-6349

ACREAGE & WATERFRONT

215 ft. on accessible waterfront on 3.7 acres of land. Views beyond compare from almost every window in the 1200 sq. ft. home. 2 BR, den, DR, utility, workshop, 2 carports. Further infor with
Mike Myers 478-5561 or 478-6349

250 HOUSES FOR SALE

BLOCK BROS.

1800 Blanshard
3636 Shelbourne
1949 Sooke Road

WATERFRONT BUILDING LOT

Very nice lot averaging 70x200 in good area. Approved building and septic plans available. Hurry! View lots are at a premium.
Mike Myers 478-6349 or 478-5561

HANDYMAN'S SPECIAL

Owner's anxious to sell!! Close to Town and Country and Mayfair. 3 bdrms. stucco home with possible upper in-law suite. Potential development area. Make an offer now — DONNA LEE PRICE $41,000. 386-3231 or 383-1824.

OAK BAY

Approximately 1,800 sq. ft. of living space on one floor. 2 large bdrms plus den. Entertainment sized living room and dining room. Laundry off kitchen plus part basement. A secluded back yard completes the picture of this gracious home priced in the 50's. Call LOREA TUBB 477-6617 or 386-3231.

6 BEDROOMS

Need 6 or 7 bdrms? See this modern Langford home, fully developed both levels, 2 full baths, loads of parking. Or have paying guests as present owners do. Immaculate, and tremendous value at $49,900 as owner's have bought. MLS 7642 JEFF CHALK 386-3231 or 477-8274.

$39,900.00

Tudor style home on a lovely quiet street, shaded by beautiful old trees. ½ block from Beacon Hill Park. Two bedroom home with room to expand upstairs. Also a den or sewing room. A good buy at this price and the vendor will consider carrying the balance. LOREA TUBB 477-6617 LINDA FAHEY 656-1520.

"SIDNEY BEAUTY"

The best value for your money in Sidney! Fantastic family home in choice area with 3 bdrms. on main and 4th partially done in basement. Huge well-landscaped lot with 9 fruit trees. Only $46,500 MLS Office 386-3231 JUDY JOHNSON Res. 477-1650.

ARDMORE WITH A VIEW

Large family home away from the hustle and bustle. This home is located on ¾ of an acre of gently sloping lawn, it has a large sun deck with an extraordinary view of sunset over Patricia Bay. Large central double fireplace as divider between living and dining room. Asking price is $78,900. CALL TODAY 386-3231 WM. A. MOSHER 652-2868.

A. BERNARD and CO. LTD.
655 FORT ST. 384-9335

3 BEDROOMS PLUS (EXTRA ACCOMMODATION)

Immaculate 15-year-old 3-BEDROOM stucco bungalow in the ROLSTON HEIGHTS-BURNSIDE AREA and close to Government Forestry Lab. Large living and dining rooms, bright electric kitchen with dining area, attractive vanity bathroom and bedrooms on main floor. Bright 26x11 rec. room with extra facilities and plumbing, making it very suitable for an IN-LAW SUITE. Full high basement and plumbed and wired for washer and dryer. Priced for quick sale at $55,000.
Mr. Belcher, 384-9335, 382-2848 Res. (MLS 7482).

GOLF ANYONE?

Step right onto Broomhill Golf course, from this new 3-bedroom bungalow. A perfect family home situated within 200 yards of Sooke Village, close to all schools and transport. Spacious living and Dining room, utility and 3rd very large bedroom over the carport. Realistically priced at (MLS 7495)
$35,900
To View Call
Madge or Don Robbins
384-9335, 384-9072 Res.

SALT SPRING

See this 1140 sq. ft. bungalow now under construction, located in beautiful Malaview subdivision. Three bedrooms, living room with acorn fireplace, guest-size dining room. Wall-to-wall carpeting. Large kitchen, utility room. VLA size lot. Double garage, on sewer. Buy now! Choose the carpeting and color scheme.
$42,500
W. E. Wilson, 384-9335, 477-4328.

GLEN LAKE

Immaculate 3-year-old, 1660 square foot family home situated on a quiet cul de sac in beautiful Glen Lake area.
—Large living room with raised hearth fireplace.
—Guest size dining room.
—3 bedrooms on main — master ensuite just over ½ acre — and not in the freeze. Immediate possession at $21,900.

DRIVE BY 1009 MONTEREY

This two-bedroom, full basement gem is a perfect starter or retirement home. Lovely yard, in Oak Bay. Family size kitchen, living room with sunroom off of it. Elevator to basement and also carpeted stairs. Must be seen.

LOT IN LAKEHILL AREA

50x120 ft. Ready to build, right now! Only $22,000.

PROPERTIES UP-ISLAND OUT OF THE FREEZE

$4,500 up to $21,600. Ready for building homes. Financing available.

LOTS OF DUPLEXES

Good selection with different revenue incomes.

TOWNHOUSE AT $29,900

Living room, dining room and three bedrooms. Good financing.

OLDER STOREY AND HALF

3 bedrooms, full basement, some furnishings and appliances may be included as owner has been transferred. Quick possession at $37,500.

FOR FURTHER INFO ON ALL THESE PROPERTIES CALL ADELLA DAVIS, 385-8264; OR SUE WARKE, 386-0414 or 388-6231.

SAANICH PANHANDLE

Lovely residential area. Close to Lansdowne School. Features three bedrooms, large LR and DR, oak floors. Four-piece and two-piece bathrooms, 19x17 recreation room, dr

250 HOUSES FOR SALE

SINCE 1887
Pemberton Holmes Ltd.

OPEN HOUSE
THURS.-SAT. 1-4 P.M.
4026 GRANGE ROAD
Cute and cozy, this 3-bedroom bungalow close to all facilities offers you carefree and economic living. Immaculate HW floors throughout, bright, convenient kitchen with W and D. area off, plus attached carport are just a few of the fine features this home offers you. THIS WON'T LAST A ONLY $39,500. For further information or viewing please call
384-8126 JACK COLWELL 385-3018

OPEN HOUSE
SATURDAY 1-4 P.M.
1211 MAYWOOD
Located on a quiet cul-de-sac just minutes from all major shopping centres and schools, this fine home offers you excellent family accommodation. 3 BRs up, 2 in the partially developed basement with drive-in garage. The quaint setting plus fully landscaped lot with ample oaks surrounding are extras not many homes offer. MLS. Asking $49,900. We invite your comments. For further information or prior viewing please call
384-8126 JERRY DOWNER 388-6488

OPEN HOUSE
SATURDAY 1:30-4:30
1541 NORTH DAIRY
A meticulous 3-bedroom townhouse situated in a beautiful complex near Simpsons-Sears and the Cedar Hill golf course. Features include an 11.6x19.6 rec rm. An excellent buy at only $39,900.
384-8126 LARRY BROOKS 383-3203

OPEN HOUSE
2645 PEATT ROAD
LANGFORD
SATURDAY 1:30-4:30
A very nice 2-BR, full basement home situated on a 90'x100' lot. A perfect starter home for only $34,900.
384-8126 WALT SLOCOMB 383-5524

LANGFORD
2-BR, NO BASEMENT
METICULOUS HOME
This must be seen! Only 2-yrs.-old and better than new. 1100 sq. ft. with luxury WW carpet throughout and the 70'x110' lot is manicured to perfection. Excellent value at asking price of $42,500.
384-8126 LARRY BROOKS 383-3203

BRAND NEW
ONLY $47,900
10228 ALMOND STREET
Most realistically priced this SIDNEY home offers you 1225 sq. ft. of excellent living combining excellent construction and contemporary styling. During this time of soaring housing costs this home also provides you with an excellent hedge against inflation. 3 BRs, master en suite, shag throughout, plus floor-to-ceiling, old brick FP separating the formal dining area from the LR. Downstairs you have approx. 900 sq. ft. of open area just awaiting additional development. YOU SHOULD SEE THIS HOME. For further information or a private viewing please call:
384-8126 JACK COLWELL 385-3018

FAMILY HOME
$39,800
A warm and friendly 2-BR, full basement home in the university area. Extra BR and family room in the basement, as well as a partially developed upstairs. Private fenced yard with large, above-ground swimming pool. For details or appointments to view please call:
384-8126 R. I. MURPHY 592-7250

JUST LISTED
2 BR., FULL BSMNT.
LANGFORD
$34,900
A fine home at an excellent price. Situated on a lot approximately 90'x100'. Just redecorated, this home must be seen.
384-8126 LARRY BROOKS 383-3203

TWO ACRES
$12,000
This is high view property in a recently created subdivision. Located on LOLEDO PLACE, which is 2½ miles past the Sooke Road-Metchosin junction. For further information call:
384-8126 JOHN COLWELL 592-9828

A REAL FAMILY HOME
4 BEDROOMS
1 BLOCK TO THE SEA
Early possession of this older well built, full basement home. Large entrance hall, parlour with FP, den with FP, extra large DR and chandelier, family kitchen with plumbing off, 4 Br. up with separate bathroom. Oil heat and copper piping. Terms arranged on this clear title home. Asking $43,000.
384-8126 W. WOODLEY, 384-3916

ROCKLAND
$74,500
This property is composed of THREE LOTS, with a quaint secluded home on one lot. The area is prime and the additional two building lots are high view property. Well worth viewing. For further information call
384-8126 J. F. COLWELL 592-9828

EXCLUSIVE — NEW LISTING
CORDOVA BAY
$73,000
Located on a large lot (164x175) this 13-year-old brick exterior home is situated in one of Victoria's most sought after areas. The highlights of this beautiful home are:
—Approximately 1700 sq. ft. on the main floor.
—31x16 LR with a corner raised hearth FP, together with built-in book shelves and mahogany walls.
—Separate 15x9 DR.
—Large 14x14 kitchen with lots of cupboards makes this a wife's pleasure. This room also has a FP.
—3 BR with a possible fourth (or den or office) downtairs.
—12x14 sundeck off kitchen.
—15x25 brick patio.
—Views of San Juan Islands and Georgia Straight.
—Fruit and walnut trees.
For further information and viewing please call
A. J. FAULKNER 384-8126

DUPLEX ESQUIMALT
$47,900
Comfortable well-built home on a quiet street close to shopping mall and schools. Double sized lot with ample lawn, garden areas, fruit trees and evergreen shrubs. Bright sunny one-bedroom apt. in the ground level basement for additional revenue.
384-8126 JOHN BELL 477-2562
384-8126 G. PERODEAU 656-4525

MT. TOLMIE AREA
(Close to St. Michael's)
This older home, attractively up-dated, has living rm, guest size dining rm, large den with f.p., 2 spacious bedrms, 2 full baths on main floor, and up, another bedroom, study, billiard rm and ½ bath. Heavy wiring, copper plumbing, oil H.W. heat in part basement. All located on high lot 90x120 with views of the Sooke Hills. Asking $67,500.
To view please call
LEE FORBES
385-1431 anytime.
British American Realty Ltd.
COURTESY TO REALTORS

250 HOUSES FOR SALE

Realtor
Canada Trust
2618 Quadra Street 382-5171

DUPLEX
$40,000
Well maintained up and down, Vic. High area. Separate entrances. 2 Bdrm., L.R., Kit., Utility and storage shed down. Large L. Rm., B. Rm., Kitchen up.
382-5171 THE ZIEGLERS 592-1768

GORDON HEAD
New $79,500
1452 sq. ft. of luxury due for completion end July. Set on 90x180 ft. lot with views. This home will be completed with 3 Bdrms., 1½ baths, living and separate dining rooms, full basement roughed in for Rec. Rm. with F.P. and another bathroom.
382-5171 THE ZIEGLERS 592-1768

10 MILE POINT
Executive
Fully enclose dbehind 6 feet of old brick wall with wrought iron gates, this fine home thome dominates approx. ½ acre. Designed for luxury living with entertainment size living and dining room. Chef appointed kitchen. Family room, den, Rec. Room, 4 Bedrooms, 3 bathrooms, 3 fireplaces, double drive-in garage.
382-5171 THT ZIEGLERS 592-1768

Seclusion & Privacy
Quality construction set amidst 9.38 acres in the Pedder Woods area. This bevel siding home built in 1973 has 1350 sq. ft. of living space. Living room with fireplace, dining room, 3 bedrooms, workshop. Realistically priced at $79,500.
382-5147 THE AIEGLERS 592-1768

GORDON HEAD
Off Shelbourne
15-year-old, 2-bedroom, no-stepper. Available for early occupancy. Large garage adn 60x125' lot, plus clean condition make this a desirable little home for retirement or beginner. Please phone for appointment. $39,900.
A. J. "Sandy" Crawford
382-5171 477-1561

TOWNHOUSE
Near Town and Country shops. So tempting you'll want to move right into this 3-bedroom home. All electric kitchen, elegant living room with fireplace, lush carpeting, harmonious decorating in all rooms, enclosed patio and close to town, shops and buses. Discriminating buyers will stop looking after seeing this. Possession can be June 30, 1974. Call: $39,000.
A. J. "Sandy" Crawford
382-5171 477-1561

OPEN 2-4:30
Wed. to Sat. Incl.
1-1701 MacKenzie
$43,900. Private viewing by appointment.
THE ZIEGLERS
382-5171 592-1768

REVENUE LOT
5 minute walk from Buildings or Beacon Hill Park. Completely rented 4 suiter. $50,000, firm, with $10,000 down, vendor will carry balance. Gross income $540-mon.
382-5171 THE ZIEGLERS 592-1768

ESQUIMALT
$32,500
50x120 corner, ideal for duplex. Presently occupied by 4 bedroom quite livable home, rented at $225./mo. Try your offer. With $4,500 down vendor may carry balance at current rates.
382-5171 THE ZIEGLERS 592-1768

MARINA
Thetis Island, "One of the finest Marina operations in the Gulf." Over 2700 feet of morrage, from an 8 acre site. Since three Bdrm. home with an attractive restaurant and store. Excellent water supply. Good support buildings, fuel tanks etc. Every aspect of this development is A-1, added to its superb location in a natural harbour open only to the South, makes this a very attractive proposition. Half cash, vendor will carry the balance! $340,000. MLS 7285.
382-5171 PETER MASON 477-9318

DRL
DOUGLAS REALTY LTD.
385-8784
12 CENTENNIAL SQUARE
LIST AND SELL
WITH D.R.L.

$39,800
GORDON HEAD
3 bedroom, white siding bungalow. 2 nice bedrooms up and 1 in the full basement. Cute separate eating area, PLUS a TV room downstairs for the kids AND ABOVE GROUND TYPE SWIMMING POOL. Complete with it's own fence and deck. Owners transferred and must sell.
JACKIE WALDRON
477-9636 385-8784

OPEN HOUSE
414 WALTER ST.
Don't just drive by — have a thorough look at this bright, clean 2 to 4-bedroom, full basement home. Lots of family accommodation with a large kitchen, separate dining room and a large garage on an attractively landcsaped lot. A must to see — Sat., 2-4:30 or phone for prior viewing:
RICK KALLSTROM 386-0751
TOM EVANS 652-2620

GLEN LAKE
3-bedroom, full basement with finished 4th BR in basement. Well finished rec. room plus games room. Extra paved driveway and covered carport. Treed and landscaped — only 4 yrs. old, access to lake from cul-de-sac.
$53,000.
JOAN HOPPER
652-3103

FAIRFIELD
Main floor, high class condominium with 1180 sq. ft. of living area. Tastefully decorated and presented by a professional interior decorator. 2 brs., 1½ baths, dressing area off main BR., LR with private patio, includes all appliances and strata type facilities: sauna — workshop — sun roof — games room, etc. An excellent buy at $41,900.
JOAN HOPPER 652-3103
RICK KALLSTROM 386-0751

COOK-BAY
Grand 4-bdrm. home. Beautiful modern interior with traditional wood finish, wall-to-wall carpets. 2½ baths. Roughed-in rec. room in full high basement. Priced to sell $45,900 — ML 7670.
MARY McGUIRE—479-7668
DONNA VALIKOSKI—384-2057

$28,900
Stucco, 3 bdrms., OOM heat, separate garage — part bsmt. Excellent rental area. New ML 7989. Call anytime.
MARY McGUIRE—479-7668
DONNA VALIKOSKI—384-2057

$34,500
Hurry! We've just listed, a 3-bedroom, spacious, no-step, tastefully decorated condominium. Wall-to-wall carpets and your own private garden. Close to schools, bus and shops. MLS. Call now.
MARY McGUIRE—479-7668
DONNA VALIKOSKI—384-2057

Western HOMES
817 FORT ST. 386-3491

Small Acreage
Two Beautifully secluded treed 2.82 acre lots in Sooke, price each $25,000. MLS.
TERRY EDEN
386-3494 479-1525

250 HOUSES FOR SALE

BICO
BOORMAN INVESTMENT
Co. Ltd. — 386-7521

OPEN HOUSE
375 FARVIEW RD.
(Off Metchosen Rd.)
THURS. 2-5 and 7-9 P.M.
Come and see this exceptional home with it's many extras. Slate entrance, Oak floors, 14 ft. raised hearth fireplace, dining room, 3 bedrooms, extra large bathroom. Sundeck off family kitchen. Basement with den and fireplace, 25 ft. rec. room. Bedroom and 3-pce. bathroom plus laundry and workshop area. Attached carport with boat storage etc. MLS.
Price $58,300.
For other time viewing please call:
386-7521 STAN CORNISH 592-6079

OPEN HOUSE
SOUTH OAK BAY
3 BEDROOMS, $51,900
SATURDAY, JUNE 29
2 P.M. to 5 P.M.
1258 ST. DAVID ST.
Very comfortable 1300 sq. ft. home in excellent condition situated on an attractive 60x120 lot just south of the avenue. Very good financing available. For all details and to view this exclusive listing please call:
386-7521 ANNE DUGGAN 598-7811

SIX NEW HOUSES
2 at $43,900
1 at $46,500
1 at $47,900
1 at $48,900
1 at $51,900
MLS— OPEN —MLS
WED. TO FRI. 2-4:30
SATURDAYS 1:30-4:30
Situated in South Sidney, on Greenglade Rd., a quiet, treed, and sewered cul-de-sac. All homes feature three bedrooms, 1½ bathrooms, sundecks, dining rooms, quality w-w carpeting, full basements with second fireplaces, good sized lots, these are well built homes ranging from 1140 to 1300 sq. ft. DIRECTIONS: From Victoria come out the Hwy. and turn left onto McTavish Road, and then right on Canora Rd., then right onto Weller Rd., Greenglade Road runs into Weller Rd.
IAN BOORMAN
386-7521 anytime Res. 592-3335

CLOSE TO
HORNER PARK
$43,000
Perfect retirement no-step 2-bedroom bungalow, L.R. with fireplace, sep. dining room, completely updated, brand new kitchen with expensive new custom crafted cabinets, adjoining laundry-sewing room with many built-ins, plus separate utility room. The garden is a beauty and has been tended with lovin care. This clear-title home is situated on a quiet no-through street, yet within easy walking distance of the University and ALL conveniences. For convenient viewing, please call:
MRS. GISELE SAMEC 386-7521

UNIVERSITY-MT. TOLMIE
6½% MORTGAGE
Eleven-year-old, 4-bedroom (3 up, 1 down) delightful family accommodation. The ground level entrance with rec. room, powder room and 4th bedroom could be in-law suite. Your children can walk to school (Campus View) without crossing busy streets. Early July occupancy possible. This new MLS No. 7729 won't last long on the asking price of $56,000. for appointment to view please call:
MRS. GISELE SAMEC 386-7521

NEW LISTING
$33,900
IMMACULATE
Cute as a button. Situated on a very pleasant, well-kept quiet street near the bus. Ideal for a retired couple or newlyweds. No basement stucco bungalow, living room with fireplace, bright kitchen, two bedrooms, automatic oil heat, pleasant garden.
IAN BOORMAN 386-7521 anytime
1111 Government St.

SSC
SWINERTON,
STEWART CLARK LTD.
1318 BLANSHARD 385-2481

OAK BAY
WILLOWS WAY
NO STEP BUNGALOW
¾ BASEMENT
Immaculate modern stucco residence featuring combined living rm. and dining rm. (24x15) with lovely fireplace and oak floors . . . Giant family-size electric kitchen, 3 nice bedrooms . . . Sparkling 4-pc. bathrm. . . . Nice Rec. Rm. down . . . Auto Oil Heat . . . Separate Garage.
Full Price $53,500
Dick James 385-2481

SOUTH OAK BAY
OLD WORLD CHARMER
3 BEDROOMS
Gracious older residence featuring 17x12 living rm. with fireplace. Separate family-size dining rm. . . . Giant electric kitchen . . . 4-pc. Vanity bathrm. Full basement . . . auto oil heat . . . 18x15 rec. rm. . . . $36,000 Mortgage available at 10 per cent. Full price, $51,500.
Dick James 385-2481

BROWN BROS. on LANSHARD
385-8771 (ANYTIME)
OPEN HOUSE
2660 BLACKWOOD
THURS. and FRIDAY
JUNE 27 and 28
2-4:30 P.M.
Attractive, well-built 1-bedroom stucco home on lovely garden lot. Spacious entrance hall, cosy living room, fireplace, hardwood floors, electric kitchen, dining area, full high basement, room for extra bedroom, rear lane access. MLS 7575. Priced at $33,000. Call CEC PEARCE or ALAN POTTER, 385-8771 (anytime).

RETIREMENT OR
STARTER
Spotless no-step bungalow on an attractively landscaped corner lot. Large bedroom 12x19 ft. living room with fireplace, modern kitchen, separate utility room, oil furnace. Excellent value at a reduced price of $32,800. JOE RICHARD, 385-8771 (anytime).

613 KENT ROAD
$38,500
COMPLETELY MODERNIZED 6-ROOM HOME ON NICE HIGH LOT AND ON SEWER. RECENT WIRING, PIPING AND O.O. MATIC FURNACE. PRIVATE REAR GARDEN AND PATIO. OPEN VIEWS. PHONE 385-8012 FOR DETAILS. (MLS).

FAIRFIELD
$52,500
CLOSE TO TOWN ON QUIET STREET. SPACIOUS STUCCO 1½ STOREY HOME. NICE L.R. AND LARGE SEPARATE DINING ROOM. 3 BEDROOMS, 1½ BATHS. A FULL BASEMENT HAS 2 UNFINISHED ROOMS. OIL H.W. HEATING. SEPARATE GARAGE.
LEVERTON REALTY
385-8012

2846 JACKLIN RD. (STRATA Title) Well-maintained one half of 4-year-old side-by-side duplex, 3-bedrooms, 1½ baths, good sized kitchen and living room, with utility and storage shed. Full price, $27,500. Owner, 478-1332.

250 HOUSES FOR SALE

D F H
D. F. HANLEY AGENCIES LTD.
3293 DOUGLAS ST.
385-7761
OR
3021 SHAKESPEARE ST.
388-4294

Price Reduction
$36,900
Owner Moving
Family sized 1272 sq. ft., 3 bedrms, no bsmt. home on a 60x125 corner lot in Langford. 11-year-old and in good condition. 946 BRAY AVENUE. ML NO. 7503. Better than the average home in this price range.
JOHN WATERMAN 385-7761
BILL WESTCOTT Anytime
—D.F.H.—

4 BEDROOMS
SIDNEY
Just listed, this 2-year-old house is perfect for a growing family. Living room with brick fireplace, dining room in-line. Good sized kitchen with eating area and sundeck off. 4-pce. bathrm. up, 2-pce. in high basement. Large fenced in back yard. Situated on a quiet cul-de-sac. Call me now to view. $46,500.
PAT VICKERY
385-7761 (24 Hrs.) 592-6192 (Res.)
—D.F.H.—

COME AND
LIVE BY
THE SEA
in this luxury 2 bedrm. condominium. Living room, dining room in-line, unique kitchen, quality carpeting, large balcony, southern exposure. For relaxation, stroll by the Oak Bay Marina, then return for a sauna or a dip in the swirlpool. Call me now to view. $59,900 with good financing. ML No. 7794.
PAT VICKERY
385-7761 (24 Hrs.) 592-6192 (Res.)
—D.F.H.—

IMMEDIATE
POSSESSION
This 2-bedroom home in the Jubilee area offers large living room and kitchen. Copper plumbing and new wiring. Separate garage and good garden area. The basement is low, but so is the price, and the taxes. Asking $32,900. MLS No. 7382.
BILL CARNEGIE
385-7761 (24 Hrs.) 652-3627 (Res.)
—D.F.H.—

OVER ¾ ACRE
4 BEDROOMS
1200 SQ. FT. WORKSHOP
Situated in the Interurban area, this home also has a large main floor utility room plus sewing room. Jumbo living room with separate dining room. The workshop has full florescent lighting and heavy duty wiring. This property has too many extras to list here, so call me now. I'd like to show them to you. Asking $75,000. ML No. 7816.
BILL CARNEGIE
385-7761 (24 Hrs.) 652-3627 (Res.)
—D.F.H.—

CORDOVA RIDGE
EXECUTIVE
$79,000
One of a kind — beautiful garden plus substantial home. Over 1650 sq. ft. on main floor plus a full high basement with beautifully finished rec. room and an English pub. Main floor offers 3 bedrooms (master ensuite) living room and formal dining, family room, kitchen and laundry. Fully carpeted over oak floors and plaster walls. Two fireplaces. Separate finished garage. Sundeck at rear overlooking a most attractive and high productive garden. 16 fruit trees plus grape, raspberries and strawberries. Lawn and evergreens on a level full sun lot. (96x225). Views of Mount Baker. Be one of the first to view this beautifully maintained home. Excellent buy at $79,000. MLS. Call today.
388-4294 PHIL WARREN 658-8728
—D.F.H.—

LARGE LOT
3 + 1 BDRS.
(SIDNEY)
$49,000
A really good buy on today's market — this home is situated on a quiet cul-de-sac with a large fenced backyard. It features 3 bedrooms on main plus 1 in full basement; ready for further development. Living room has fireplace, dining room with sliding doors to sundeck — large, bright kitchen with eating area, 4-pce. bathroom and is in immaculate condition. Very flexible financing makes this family home worth looking at — SEE IT — YOU'LL LIKE IT. Please call for more information or for viewing anytime. MLS.
388-4294 PAM HOOLE 598-6105
—D.F.H.—

G. F.
CHAMPION
REAL ESTATE AND
DEVELOPMENT LTD.
813 Fort St.
388-4477

DUPLEX
2 bedrooms up and 3 down. Neat. Will show 10% profit on capital. Very good condition. Close in. Act now on this good investment. $49,900.
388-4477 BLAIR SCOTT 478-5912

JUST RIGHT FOR YOU
BLENKINSOP AREA
$47,500
Twelve Year Home, full basement, three bedr., fireplace and dining room. Large landscaped lot, first class area, convenient, quiet. Call Gordon Champion 477-9989 or 388-4477 anytime.

DEVELOPERS AND CONTRACTORS
SOOKE AREA
ASKING $140,000
5 acres released from Freeze & Suite Apt. will help Finance Development costs. Open zoning, ideal for co-op housing, condominiums, additional Apts. or Mobile Home Park or combination of each above. Contact Gordon Champion 477-9989 or 388-4477 anytime.

TC
TOWN AND COUNTRY REALTY
3617 DOUGLAS STREET
382-7276

4 BEDROOMS
$37,500.00
CMHC FINANCING
This is not a large house but very accomodating for a large family. Located on Carey Road and one block to elementary schools. Vendor is very anxious to sell due to transfer. low down payment will handle. To view phone Jim Webber, 382-7276 or 658-5977 (M.L.S.)

PRIVATE SALE. IMMACULATE 3-year-old home. Fully finished basement, 3 bedrooms, recreation room, 2 bathrooms. Ideal family home. $20,000 down, balance at 10¼%. 382-8676.

250 HOUSES FOR SALE

HENDERSON
REALTY
WE BUY, SELL AND TRADE
385-9741 ANYTIME

OPEN HOUSE
WED. 1:30-4:30
1550 EDGEMONT
OFF MAJESTIC DR.
GORDON HEAD
NEW
A quality-constructed 1,150 sq. ft. home in a new subdivision. Living room with F.P., dining room, cabinets, 3 good size bedrooms, kitchen with eating area. Beautiful Master with en suite, w-w throughout. Large sundeck with 2 sets of sliding glass doors. Basement roughed in for rec. room with F.P. Plumbing for bathroom and utility. Oil heat and hot water. All services underground. 2 weeks to completion. Phone:
385-9741 H. TOMLIN 477-1327

OPEN HOUSES
WED. AND SAT.
1:30 TO 4:30
7266 KRISTIN
Off Stellys X Road
In Brentwood a new three-bedroom one and one-half bathroom, aluminum siding home with an extra fireplace in the roughed-in rec. room, with double sliding glass doors to sundeck and glorious water views. The existing mortgage of $35,600 may be assumed at 10½% until July 1st. Asking $34,900.

AND
2205 LYDIA
In Victoria's Jubilee area, a very good two-bedroom retirement or starter with a full basement, sunroom, outside storage shed and beautifully landscaped extra lot. Asking $45,000.
C. W. ARNOLD 592-6454
J. G. McCORMACK 592-6214

WILL BUILD
TO SUIT
ON CHOICE LOTS
Quality contractor Tod-Hackett Construction Ltd. has lots in choice Gordon Head and Mt. Doug locations and will custom build to your plans or ours. Financing to suit, and trade ins accepted. Price range to suit your taste. First choice of lots.
385-9741 BILL KAPTEYN 592-7623

JUBILEE HOSPITAL
AREA
Well renovated 2-bedroom home situated on 40x105 lot on quiet cul-de-sac. 12x14 living room with fireplace, w-w throughout. Updated kitchen with large dining area. Modern 4-pce. bath. Full basement. Wiring, heating, plumbing recently renewed. Financing available. $33,900.
W. McCARTER 592-3970

SOOKE $21,900
A beautiful lot 105x105 with sea glimpses close to Sooke shopping but rural. The lot contains a "cute" little house with 2 bedrooms, a 10x12 living room, kitchen including oil stove. 3-pce. bath. Separate garage.
385-9741 BILL McCARTER 592-3970

WHITTOME'S
706 FORT ST. 388-4271

CHOICE VIEWS
Esquimalt $87,500
Just six months old and owners have to sell this delightful 4 bedroom home with breathtaking views of the city, inner harbour and mountains to the south on this high located lot in Esquimalt. This home consists of 3 bdrms. on the main floor sunken L.R., separate dining room, large kitchen with nook area and 2 bathrooms. Upstairs the view is still better with large family room, guest bedroom with en suite and den. The basement area has room for the recreation room and separate utility room. Many, many extras! Priced at $87,500. View today! MLS 7633.
388-4271 RICK KINNIS 477-9394

TWO YEARS NEW
Luxury
Accommodation
A three level 2000 sq. ft. family home featuring the ultimate in modern living. 4 bedrms, master ensuite with its own private sundeck — large living rm with floor-to-ceiling fireplace — family dining rm with sliding glass to second sundeck — bright convenient kitchen — recreation rm with wet bar and powder room — large high bsmt. — den or office on lower level. A stone and tile patio the full width of the terraced back garden completes this home. A must see at $59,900!
GARY MENZEL
388-4271 Res. 477-8494

Older
With Possibilities
$27,000
3 bdrm, full bsmt, rewired, replumbed, new furnace, new hot water tank, living rm with fireplace, family sized dining rm, large kitchen, large entrance hall. Needs redecorating. Close to all amenities. To view call:
GARY MENZEL
388-4271 Res. 477-8494

P.R.B.
P. R. BROWN
AND SONS LTD.

VIEW PROPERTY
This delightful 3-bedroom is located in sunny Central Saanich. The large living room with a white brick fireplace looks out onto the San Juan Islands and Mount Baker. The hot water heat ensures low cost comfort. A sundeck and a separate family room for lazy living. Call me now for more details.
385-3435 K. O. MOORE 385-4227
—P.R.B.—

CENTRAL
SAANICH
10-year-old contemporary style, 3-bdrm. home. View property. 3-acre level lot, kitchen garden. Asking $58,000.
385-3435 K. O. MOORE 385-4227
—P.R.B.—
P.R. Brown and Sons Ltd.
762 Fort St., Victoria, B.C.

DONCASTER AREA
$49,500
This very well kept 3-bedroom SPLIT LEVEL home has just been offered for sale. L-shaped living-dining room, corner fireplace, large, bright kitchen and ½ FHC basement with drive-in garage and some features. The lot is BEAUTIFUL — with large oak trees, patio, fish pond and an outlook to Mt. Tolmie. Be the first to view — call now. TOM BREITER at BRITISH AMERICAN REALTY LTD. 385-1431 or 386-0116.

$49,900
COLWOOD
BY OWNER
3 bedrooms up, 1-bedroom and family down, fireplace, dishwasher and air cleaner, 3 years old, quiet street, financing available. 478-8251.

250 HOUSES FOR SALE

FOR SALE
Royal Trust
"THE SIGN THAT SELLS"
3400 DOUGLAS ST.
384-8001

109 CONARD STR.
HELMCKEN-BURNSIDE
$45,500
This is an attractive modern 3 bedroom home on a quiet street. Bright living room and dining room with W-W carpet. Kitchen has eating area, cushion floor lino and feature wall. Through hall, 4-pce. bath. Full high basement with drive-in garage. Rec. room partly finished. Sundeck. Fruit trees and the vegetable garden is already planted and up. MLS. My pleasure to show. Call 384-8001. MARION HOPKINS

242 PORTSMOUTH DRIVE
LAGOON
SPECTACULAR SEAVIEWS
$58,900
Modern 3 bedroom home, master en-suite. Excellent floor plan. Spacious living room dining room, custom slate fireplace. 4th bedroom completed on lower level. Large private sundeck with water, mountain and city views. Quiet cul-de-sac. MLS 7323. Owners have purchased . . . must sell. A pleasure to show. Call MARION HOPKINS 384-8001. or Res. 592-4351.

FAMILY HOME
or
REVENUE
Presently licensed as a rooming house with excellent tenants. Two full baths, modern kitchen and full basement. Top condition. View by appointment only with ERNIE DYER or ETHEL WALLACE 384-8001 (24 hrs.)

DRIVE BY
1720 KINGS RD.
JUBILEE-SIMPSONS-SEARS
And then give me a call for full details. Asking price $37,500 but the owners have purchased another home and are anxious. ETHEL WALLACE 384-8001 or Res. 382-5998.

CITY LOCATION
$42,900
Fantastic 2-bedroom home with large living room, hardwood floors and fireplace. Cozy eating area and modern kitchen. 3-pce bath. High full basement with large rec room.
PETER TERVEER 384-8001
or Res. 479-1588

VIEW OF THE SEA
FOUR BEDROOMS
TWO FULL BATHROOMS
Through hall, large living room and guest-size dining room with wall-to-wall carpet with double doors leading from the dining room onto a quiet sunbeck. Modern kitchen with view of the sea and large breakfast area with door leading onto a second large sundeck. Outside barbecue pit. Rumpus room, play room, furnace room, 2-car drive-in garage on lower level. Three bedrooms with wall-to-wall carpet. Lovely garden. Owner transferred to the east and must sell.
BERT COLES, RON BLACK or BILL JENSEN, 384-8001

Montreal Trust
1057 FORT 386-2111

SIDNEY
NEWLY LISTED
2-year-old home in Sidney, 2 bedrooms plus 3rd down. L.R. with L-shaped dining area, lovely kitchen. On quiet cul-de-sac. Owner has been transferred. Full price $41,500.
656-3924 WELLS HOOKER 652-3634

OPEN HOUSE
4342 PARKSIDE CRESCENT
TUESDAY TO SATURDAY
A split level home in picturesque surroundings bordering on natural parkland. This 13-year-old, 3-bedroom home (plus den) is immaculate and offers a bright and attractive living and dining combination. The owner is transferred and quick possession is possible. Priced at $59,900 (MLS) you can view this home from 2:00 to 4:30 daily with
386-2111 NEIL RAWNSLEY 384-7380
HAZEL RAVENHILL
386-2111 598-1381

Here is a lovely 4-bedroom home within one block of Government House. Nice size lot with level lawn and garden area. This is a very desirable property handy to schools and amenities. bathrooms, LR, DR. Very nice kitchen with EA, 4-pce. bath, central hall. Large bedroom and very nice rec room downstairs plus 3-pce. bath with fully tiled shower. Garage has electric doors, sundeck. This home was built by a carpenter for himself and reflects the quality of construction all through. There is much more to see. An excellent buy at $57,900, large low-interest mortgage. Call for further particulars to
386-2111 E. W. PROKOSCH 477-2194

LOVELY TUDOR STYLE HOME
OAK BAY—2359 Cookman St.
$59,600
This beautiful 4 bedroom home is situated on a quiet, treed street and is surrounded by a most attractively landscaped garden with trees, flowering shrubs, vegetable gardens and lots of seclusion. The living room is spacious and has a fireplace and wall-to-wall carpeting and the dining room has wall-to-wall carpeting as well and a window that faces out to the back garden. There are 4 bedrooms upstairs and bathroom on the main floor and upstairs. This home is just charming and won't last long, so phone today for an appointment to view.
386-2111 JEANNE LUCAS 477-1342

4 BEDROOM HOME
Modern Sidney home on cul-de-sac with 4 bedrooms (2 up—2 down), dining kitchen opening on sundeck. Good fenced lot, very handy for schools and marinas. MLS 7793, $39,950.
656-3924 WELLS HOOKER 652-3634

FABULOUS SEA VIEWS
Executive home, 4 bedrooms, master en suite, 25' L. R., Den, D.R., rec room and family room all with terrific sea views. This 2,700 sq. ft. beauty over ½ acre high ocean view. Owner away. $82,900. Open to offers.
386-2111 ART PEAKER 477-3957

OAK BAY
$58,900
By owner, Lansdowne slope
2935 Henderson Road. An immaculate home newly painted (Kenitex — 15-year guarantee) in one of the most desirable residential areas of Oak Bay, near the Uplands. It is a bungalow of three bedrooms, separate dining room with beautiful chandelier, very large living room with fireplace, 2 bathrooms. Downstairs newly decorated and carpeted. Recreation room, storage space and bathroom and a small room. Hot water heating, completely secluded backyard with 2-ft. Laurel hedge, a variety of evergreen and fruit trees — apple, cherry and pear. Come and visit this house by appointment. You will love it at first sight! Phone 592-9516. No agents please.

BROWN BROS. on LANSHARD
385-8771 (ANYTIME)
OPEN HOUSE
3111 CARRAN RD., COLWOOD
OFF SOOKE RD. — JUST
PAST METCHOSIN TURN-OFF
Wed. and Thurs. 1:30 to 5:00 p.m., 3 year-old, 3-bedrm. home situated on 82'x110' lot. Living rm., with fireplace, separate dining-rm., kitchen with sundeck off. Oak floors throughout. Full high basement plumbed and wired for washer and dryer. Asking $46,000.
DOUG LAWSON in attendance
385-8771 (anytime).

T. L. MANN
and ASSOCIATES LTD.
1820 OAK BAY AVE. 598-5144

250 HOUSES FOR SALE

GARDNER
REALTY Ltd.
899 Fort St.
385-7721

GORGE
$38,500
Situated on a 55x133 ft. lot. A quiet street near new shopping centre. A two-bedroom home with living room, electric kitchen, sep. dining room, which looks to back sundeck, drive-in garage to full basement. A nice home to retire or to start out.
385-7721 BILL WEISS 598-8443

JAMES BAY
$32,000
Healthy discount for cash. 2-bedroom stucco non-basement bungalow. Has dining room and living room. Everything is in excellent condition. Nice back yard and no steps to climb.
385-7721 BILL WEISS 598-8443

MARIGOLD AREA
$29,000
Soon to be ready. Completely remodelled 3-bedroom home with living room, separate dining room, new kitchen, new 4-pce. bathroom, W-W carpets, etc.
385-7721 BILL WEISS 598-8443

OAK BAY
WILLOWS BEACH
AREA
Immaculate, 3-bedroom home just a couple of blocks from Willows and Uplands Park. A large, comfortable living room features a rustic rock and slate fireplace. A sundeck for nature lovers or on a cool day a large rec. room in full basement. There is a carport and drive-in garage. If that isn't enough, the stove, fridge, washer and dryer are included. Price for quick sale (owner has purchased) at $53,900. Call now for this exclusive listing.
385-7721 KENT MACLEOD 385-2016

IMMACULATE
GARDENER'S
DELIGHT
ESQUIMALT
Enjoy space and comfort in this immaculate white stucco home in A-1 condition.
—Modern citation kitchen with view
—Comfortable L.R. with fireplace
—Through hall plan carpeted
—2 bedrooms on main
—2 larger bedrooms up
—Bedroom or Den with fireplace in high basement
—27'x11' games area
—The best in workshop area
—Separate garage
—Manicured lawns and gardens
—Asking $53,900. M.L.S.
Call on this! You will be delighted.
385-7721 Cliff Salmond 477-3626

LARGE
FAMILY HOME
PLUS EXTRA
SEWERED LOT
Large older 5-bedroom home in nice condition. Completely repainted inside, 2 bedrooms up, 2 on main and 1 bedroom plus games room in basement. Separate dining room and large living room has a distinctive granite fireplace. Extra 50'x120' sewered lot goes with it. Asking $61,500. M.L.S.
385-7721 CLIFF SALMOND 477-3626

SIMPSONS-SEARS
3 BEDROOMS
$38,500
Remodelled throughout with shag carpeting and brand new kitchen cabinets. 2 bright bedrooms up and a large one on the main. Back lane for extra access.
385-7721 KENT MACLEOD 385-2016
CLIFF SALMOND 477-3626

LARGE
FAMILY HOME
This attractive four-bedroom home has all the space you are looking for. The living room with fireplace is adjoining a large formal sized dining room. Full basement, furnace, water tank, copper plumbing and wiring all new in last 5 years. Large fenced yard. New exclusive listing. Priced to sell at $39,900.
385-7721 KENT MACLEOD 385-2016

MAYFAIR
REALTY
3153 Douglas St. 386-2955
WOODWARD'S MAYFAIR
CENTRE

OPEN HOUSE
1850 PENSHURST
SAT. 1:30-4:30
Owner transferred and must sell this beautiful and spotless Gordon Head residence. 3-BR plus fully developed basement. Lovely garden and many desirable features. For prior viewing, call FRED JACKSON, 386-2955 or res. 477-2537.

NEW HOME
SEAVIEW
Situated in choice area of Gordon Head, end of new cul-de-sac. Custom designed to give maximum benefit of lovely seaview. 3 bedrooms on main, entertainment size living room and dining room. Family size kitchen with all of the latest features. Full basement for further development. See this now, nearing completion. 10% mortgage available. $79,500. GEORGE PARSONS, 386-2955 or res. 598-3847.

NEW HOME
LAKE HILL DIST.
A 4-bedroom quality-built Krahn home on sewered, treed 9,300 sq. ft. lot. Now going into finishing stage with choice of colors, carpets, fixtures, still to be made. 2½ baths, living room 13½x21, dining room 12x12, kitchen 14x12, bedroom 13½x15, 10x12, 10x10½, 10x10½, family room 23x10. Utility off kitchen. Approximately 2,000 sq. ft. with 10% mortgage available. Trades accepted. GEORGE WALL, 386-2955 or Res. 478-5681.

PRIME FAIRFIELD
Immaculate 2-bedroom, full-basement stucco home in prime area of Fairfield. Additional room in basement, DI garage, lovely garden with fruit trees. Asking $47,500. Please call LEIGHTON NOBLE, 386-2955 or res. 658-8968.

BROWN BROS. on LANSHARD
385-8771 (ANYTIME)
OPEN HOUSE
3111 CARRAN RD., COLWOOD
OFF SOOKE RD. — JUST
PAST METCHOSIN TURN-OFF
Wed. and Thurs. 1:30 to 5:00 p.m., 3 year-old, 3-bedrm. home situated on 82'x110' lot. Living rm., with fireplace, separate dining-rm., kitchen with sundeck off. Oak floors

250 HOUSES FOR SALE

J. D. BOSDET LTD.
120 - 727 JOHNSON ST. 386-3128

IN A COUNTRY SETTING

You owe it to yourself to see this nearly finished well constructed home. Located in Central Saanich, on a fully serviced site. On 4 levels, this home features 3-bdrms, master ensuite, W-W throughout, floor-to-ceiling fireplace, double garage. Asking $51,900. Call:
ALICE MOORE 592-4529
ED KRAFT 382-0660.

CLOSE TO SEA

Real family home, 4 bedrooms, in-line living and dining room, large cabinet kitchen. Full basement. Rec room and extra plumbing. All in perfect condition inside and out. Asking $46,900. New MLS 7914.
ALICE MOORE 592-4529
ED KRAFT 382-0660

STARTER OR RETIREMENT $36,900

Immaculate 2-bedroom, close to schools and transportation. Living room with fireplace. Lovely kitchen. Large utility room. Attached garage. New listing. Call:
ALICE MOORE 592-4529
ED KRAFT 382-0660

LUXURY

In an exclusive condominium located near Camosun College. Over 1200 sq. ft. of comfortable living, featuring an elegant entrance foyer, separate dining room and unusually large master bedroom with en suite. Modern kitchen including stove, fridge, dishwasher and garburator. Very well priced in today's market at $38,900.
ALICE MOORE 592-4529
ED KRAFT 382-0660

OWNER MOVING $36,500

Excellent older home, 1079 sq. ft. including two bedrooms; separate large dining room, beautiful fireplace. Full basement with rec room and 3rd bedroom. 50x150 lot. MLS 7641.
ALICE MOORE 592-4529
ED KRAFT 382-0660

JUST $32,900

Is the asking price for this 2-bdrm. home with den. Stucco exterior, part basement, new roof, gutters, furnace, and HW heater. Try your offers. Exclusive with Ed Kraft, 382-0660.

HIGH QUADRA

Three-bedroom, family home. Large living room, fireplace, w-w carpet. Well landscaped lot. Full basement plus extra room. Asking $50,900. Call:
ED KRAFT, 382-0660
ALICE MOORE, 592-4529

WATERFRONT

Gentleman's estate, complete seclusion — 2.5 acres overlooking the ocean and mountains. Space and more space in this rancher of over 3,000 sq. ft. 4 bedrooms, 3 bathrooms, living room and dining room. Cosy den. All with fantastic views. Make your offer to $120,000. Call:
ALICE MOORE, 592-4529
ED KRAFT, 382-0660

NEW MLS ARDMORE $20,000

.96-acre lot for sale in an area of executive type homes. No road in as yet but has been applied for. Excellent holding property for future development. MLS No 7970. Call: ED KRAFT, 382-0660.

COLWOOD

New 3-bedroom homes from $50,900 to $56,900. Available July 1. Well constructed, professionally decorated. Assume existing mortgages at 10½% and 11%. Monthly payments from $323. Estimated monthly taxes only $18.

RIDLEY BROS.

DEVELOPMENT CO. LTD.
478-1721 Evenings 477-9672

2 BEDROOM—$34,900
Look before you leap. Call me and ask about the market, values, mortgages, rates and income reqd. G. E. Bus Ryan — anytime. Ryan Properties, Ltd., 382-8135.

253 COUNTRY HOMES AND PROPERTIES

SAANICH PENINSULA PROPERTIES LTD.
For all Real Estate Requirements.
Box 1235, Sidney, B.C. 656-4000

SIDNEY REALTY LTD.
Serving the Saanich Peninsula
656-3928
Real Estate — Insurance

253 COUNTRY HOMES AND PROPERTIES

.66 ACRE
SOOKE

FINANCING AVAILABLE
on this 3-bedroom home. Located on a quiet street in the village. Good size kitchen and LR and large separate workshop. Large freezer-filling garden already in. The vendor is anxious to sell. ASKING ONLY $32,000. TO VIEW CALL PAT THEORIEN, 642-[illegible] or ISLAND PACIFIC REALTY 388-6231.

2.72 ACRE LOT IN METCHOSIN, beautiful home site with lovely tall cedar and fir trees. Terms available on asking price of $26,000. MLS.
JOHN WATERMAN
385-7761 (24 Hrs.) 478-2255 (Res.)
D. F. HANLEY AGENCIES LTD.

SECLUDED 2-BEDROOM COTTAGE on 4.15 acres. $49,500. No agents. 642-3635.

SIDNEY SAANICH PENINSULA
GORDON HULME LTD.
2444 Beacon Ave. 656-1154

256 WATERFRONT PROPERTIES

LAKEFRONT 1 ACRE

Enjoy your summers with this secluded property on Lake Cowichan. 100 ft. of usable, swimmable, boatable waterfront. Excellent retirement investment. This property can never be replaced. Rustic two-bedroom cottage now on property. Price $38,500 (M.L.S.) Phone Jim Webber, 382-7276 or 658-5977.
Town & Country Realty Ltd.

LOOKING AT THETIS ISLAND
Beautiful waterfront with sand and pebble beach. A beautiful panoramic view of the sea. Three-year-old two-bedroom bungalow with extra bedroom and family room in walk out basement. Full length sundeck to take advantage of the view. Ideal boat anchorage. This must be the best priced waterfront property on the market today. Forty minutes from downtown Victoria. What a home to entertain. The price? Asking only $59,500, don't wait call today. IRENE DALZIEL 388-6231 or 477-6380, ISLAND PACIFIC REALTY.

Waterfront Home Esquimalt Harbour

Just listed, this home features 1,700 sq. ft. of relaxed living, with sweeping views from LR, DR and kitchen. 3 -brs. on main floor (ample master) and part bsmt. Combine with the large park-like lot to give spacious living with potential to add custom touches of your own. Add a small cottage, now rented, and you have real value at only $79,500.
Rob Estlin Buzz Mainprize
477-1841
Block Bros. Realty

WEST COAST Vancouver Island

Kyuquot — Seafront lot and cabin —$8,750.
Barkley Sound—161 acres—6000 feet—$75,000.
Barkley Sound—62 acres—5500 feet —$77,000.
Centre Island—110 acres—$115,000.
Phone Bert Evans 604-746-5171 evenings 604-746-5581.
H. W. DICKIE LTD.
70 Government St.
Duncan, B.C.
"WE SELL THE ISLAND"

PRIVATE RESORT

9.6 acres of lakefront property. Crown lease with 6 years to run. Renewable. Located 21 miles from Kamloops. Operated as a hunting and fishing lodge and resort. 1300 ft. of lake frontage. Contains 2 large cabins, smokehouse, ice house, dock with 2 boats. 5,000 watt gasoline generator. Equipment and shares for sale. $47,500. Vendor will finance.
478-5561 Paul Hanson 478-5446
BLOCK BROS. REALTY LTD.

ESQUIMALT CONDOMINIUM $26,900

Nearly new and featuring 2 bedrms., spacious living room with in-line dining area. Loads of storage and many extras. See it, you'll like it. ML No. 7246.
BILL CARNEGIE
385-7761 (24 Hrs.) 652-3627 (Res.)
D. F. HANLEY AGENCIES LTD.

LANDS END ROAD
Delightfully treed waterfront lot, 9-10 acre with 123 ft. of beach frontage. Hydro and piped water avail. to lot. Very few left, act now! $50,000. Mr. Elwell, Gordon Hulme Ltd., 656-1154 or 477-3988.

CROSSWORD by Eugene Sheffer

ACROSS
1 Bridge triumph
5 Sign of healing
9 Dance step
12 Type of sandwich
13 Sharpen
14 Hebrew priest
15 Level
16 Among
17 Knock
18 Haze
19 Hebrew letter
20 Rumple
21 Before
23 Past
25 Sliced
28 Lengthier
32 Russian mountain range
33 Seize
34 Himalayan mammals
37 Cubic meters
39 Greek letter
40 Weight
41 Professional tramp
44 Compete
46 And others
50 Kimono sash
51 Nude
52 Pierce
53 Permit
54 Russian name
55 Highway
56 Sense organ
57 Lairs
58 Spiced meat stew

DOWN
1 Noah's son
2 Son of Jacob
3 God of war
4 City in Uruguay
5 Disgraced
6 Arrive
7 Beast
8 Household need
9 South American country
10 Exclamation
11 Tastes
20 Part of Yugoslavia
22 Note in scale
24 Proceed
25 Headwear
26 Wing
27 Operated
29 Fish
30 Supplement
31 Thing (law)
35 On
36 Barbarian
37 Guides
38 Toward
41 Cavity
42 Comply
43 Morsel
45 Press
47 Implement
48 Russian sea
49 Spartan Queen
51 Offer

Avg. solution time: 22 min.

CAD		RASP				LATH						
ABA		ARIL				AGIO						
MEDICINE						VEND						
STAVES		ARE										
		ORE		DUSTED								
SCARS		GEM		ERA								
AHOY		DID		CRIB								
PIN		PEG		DAMES								
SNEERS		SIR										
	DYE		COVERS									
AGOG		RHODESIA										
LENA		TIRE		APT								
LEER		SEES		USE								

Answer to Previous Puzzle

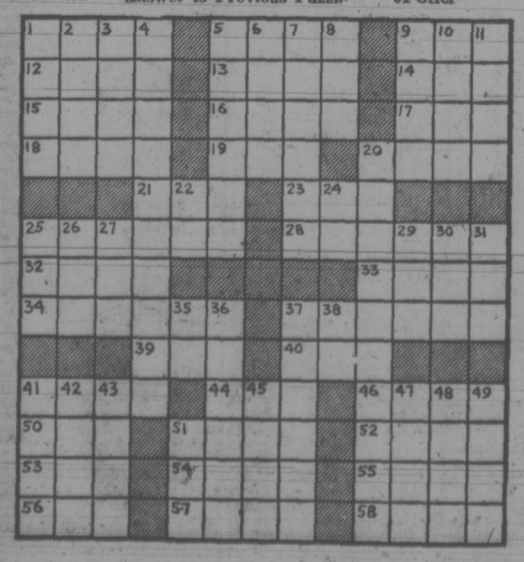

256 WATERFRONT PROPERTIES

J. D. BOSDET LTD.
120 - 727 JOHNSON ST. 386-3128

LUXURY

In an exclusive condominium located near Camosun College. Over 1,200 sq. ft. of comfortable living, featuring an elegant entrance foyer, separate dining room and unusually large master bedroom with en suite. Modern kitchen including stove, fridge, dishwasher and garburator. Very well priced in today's market at $38,900.
Alice Moore 592-4529
Ed Kraft, 382-0660

270 FEET (1.56 ACRES) OF excellent level waterfront property located near Lantzville with investment or group purchase at $115,000. Call D. Innes, Dolphin Agencies Ltd., P.O. Box 398, Parksville. Phone 248-6156.

LARGE WATERFRONT LOT AT Saltair. Area of fine homes, excellent view, good fishing and boating. Price $24,500. Contact D. Innes, Dolphin Agencies Ltd., P.O. Box 398, Parksville." Phone 248-6156.

WATERFRONT
Fabulous views. 1.07 acres with small furnished house, $67,000. 658-8183.

WATERFRONT
Fabulous views. 1.07 acres with small furnished house. $67,000. 658-8183.

WATERFRONT LOT, 15 MILES north of Qualicum, 20' trailer on lot, total price $26,500. Owner will carry mortgage. 652-3672.

258 CONDOMINIUMS AND TOWNHOUSES

LET'S TALK CONDOMINIUMS
The housing concept of the future. What counts to protect your value?
1. Like all real estate investments LOCATION
2. Like all real estate improvements QUALITY CONSTRUCTION
What are we offering? GOODWIN MANOR
1. Choice location in Oak Bay near waterfront, marina and Windsor Park, an area with few available accommodations and very high demand, perhaps the best area in Western Canada.
2. A real investment value. Reinforced concrete construction of great strength and long life with all the advantages such construction offers. Excellent safety factor.
Excellent soundproofing.
Excellent long life value
There are many extras to be considered at Goodwin Manor such as a back-up power plant, large size quality elevator, underground parking, large balconies, and natural lighted single-acting corridors for maximum privacy.

If you are considering a condominium, you should see the 2-bedroom, 2-bathroom suite at GOODWIN MANOR where you will find a well-designed and comfortable home with a real inflation-proof investment value. Prices start at $49,600. Viewing by appointment, call Jim Mace at Mace Homes and Investments, Ltd., Phone 384-4444 or evenings, 592-1723.

THE ULTIMATE IN LUXURY PRESTIGE OAK BAY LOCATION

It's easy, luxury living in this 3-bedroom condominium with 2 full bathrooms, a labour saving kitchen with fridge and stove with self-cleaning oven, dishwasher and garburator. The building has controlled entrance and controlled entrance underground parking and there is even a closed circuit television entrance control option for your security. Other features include swirlpool, sauna, games room and fully equipped hobby room. The suite has excellent soundproofing, a large balcony and even a view of the sea. You will be near the Marina, park and shops, on a bus route and you can even choose your own carpet if your hurry. What more could you want for $79,500? For appointment to view, please call:
"BARRY BOWES" 388-6424
BAYSHORE REALTY LTD.
512 Fort Street

CLARENCE HOUSE 139 Clarence St

1250 square feet — 2 bedrooms — 2 bathroom units. Indoor pool — guest-suite — resident manager. Steel and concrete construction. Magnificent views. Open daily (except Sundays) 2:00-4:30 and 6:30 to 8:00.
Brochures mailed on request.
PACIFIC STRATA SERVICES LTD.
386-2437 anytime

THE ANCHORAGE BEACH DRIVE

3 bedrooms
2 full bathrooms
Fireplace — extra large walk-in closet in Master Bedroom
Deluxe appliances
Newly decorated throughout, including carpet
Magnificent views over Oak Bay Marina
Resales like this are scarce, so hurry!
For viewing please call Berneida Taylor or Gerry Dewhurst
PACIFIC STRATA SERVICES LTD.
386-2437 anytime

OPEN HOUSE
306-1040 Rockland Ave.
Mon.-Sat.: 2-4 p.m.

2-bdrm., 1½ bathrm. condominium suite in brand new building. Closed entrance, please ring 306 and I'll be happy to show you around. LORETTA HOGARTH, 592-2407 or res. 592-3537. Available, also good selection of condominiums in other areas.

Whyte and Gower Oak Bay Properties Ltd.
2227 Oak Bay Avenue

MAGNIFICENT SEA VIEW
Lovely 2-bedroom co-op suite in exclusive apartment block. Approximately 1000 sq. ft. with very spacious living room. Reasonably priced at $38,000. Edmund Higgin, 477-9511.

CADBORO BAY REALTY

YOU HAVE ENVIED FRIENDS living in the ease of condominium homes. They will envy you in one of this block of five units. Call me or come and see at 1390 Esquimalt Road on Thursday, 27 June, 4 p.m.-8 p.m.
JOHN JENKINS — 598-5767
Champion Real Estate, 388-4477

NEARLY NEW TOWNHOUSE 3 bedrms., 1½ bathrms., living room with dining room in-line, good sized kitchen, private sauna, end unit with rec. room double carport plus 1 extra parking spot if needed. 9¼% mortgage. Asking $41,500. Call 388-5994 after 5:30.

258 CONDOMINIUMS AND TOWNHOUSES

SPENCER CASTLE

LUXURY CONDOMINIUM HOMES
PRICED FROM $57,500
OPEN DAILY
9 a.m. to 9 p.m.
SPENCER CASTLE
2910 COOK ST.
Days 384-4013
Evenings 385-5055
or 598-1060
Proudly presented by
Danzo and Franco Holdings Ltd.

9½ PER CENT FINANCING

MARINA PARK CO-OP APARTMENTS
2040-2050 WHITE BIRCH ROAD
SIDNEY
Open Weekdays
2-4 p.m.
Suites from $19,800
$5,000 down. Balance — $14,800 at 9½ per cent payable at $126 per month. 25-year amortization. 5-year term, plus maintenance and taxes. Taxes from $2 per month NET.
TRADE YOUR HOME
Call 598-3321
JACK MEARS'
OAK BAY REALTY LTD.
2194 Oak Bay Ave.
Victoria

QUADRA HEIGHTS 1022 CLOVERDALE AVE.

Possible condominium or apartment site. Magnificent view from all distances. Presently a lovely home nestled there. Make an offer now. Adjoining properties may be bought. $75,000. Call DONNA LEE 386-3231 or 383-1893, BLOCK BROS. REALTY LTD.

263 GARAGES FOR SALE, RENT OR WANTED

WANTED, GARAGE TO RENT for evening workshop. 385-7239.

265 HOUSES WANTED TO BUY

Island Pacific Realty
3200 QUADRA 388-6231

GOLFER NEEDS
Urgently requires two bedroom home close to Golf Course with basement. Up to $47,000.00. Quickly call LARRY QUAGLIOTTI AT 479-6609 or 388-6231.

ENGLISH LADY AND DAUGHTER
Requires 2 bedroom bungalow, has to be fenced in, in quiet area and in good condition. For quick action call FREDDY STARKE 388-6231 or 479-3866.

MARINE ENGINEER
Requires something different, 2 or 3 bedrooms, country atmosphere or outskirts of town. Should be rather unique in some way. He has up to $70,000 CASH and is anxious to buy. Call BEN GREIG 388-6231 or 598-3105.

MUST BE SMALL
Up to $40,000 ALL CASH. Two bedrooms and level lot. Required in any area on bus lines for prairie lady and daughter. CALL CHRIS GREIG 388-6231 or 477-8335.

TWO ENGLISH LADIES
Urgently require 2 or 3 bedroom home with nice garden. Any nice area. All cash and up to $45,000. URGENT. CALL IRENE DALZIEL 388-6231 or 477-6380.

VANCOUVER EXECUTIVE
Must be Saanich Peninsula. Looking for good sized home with country atmosphere on larger lot or acreage, up to $75,000 CASH. He's only a phone call away so call CHRIS GREIG 383-6231 or 477-8335.

RETIRED TEACHER
Urgently requires 2 or 3 bedroom home. No basement and few steps. A good fence to keep small dogs would help. All cash up to $45,000. URGENT. CALL IRENE DALZIEL 388-6231 or 477-6380.

HOME WANTED GORDON HEAD-CORDOVA BAY-SURE SALE! VANCOUVER COUPLE TRANSFERRED TO VICTORIA

Modern, 3-bdrm., en-suite in master bdrm., living room with fireplace, dining room, finished basement, fenced or fencible backyard. Price range $55,000 to $70,000, financing readily available to our client.
Contact: JOHN PINCHBACK,
The Royal Trust Co.
384-8001 (24 hrs.)

WANTED: EARLY JULY
FOR DOCTOR ARRIVING FROM QUEBEC — FIVE TO SIX-ROOM HOME IN GOOD AREA — VIEW OF THE SEA IF POSSIBLE. LARGE ROOMS REQUIRED.
P. G. JACKSON LIMITED
535-1070 DOUGLAS STREET
388-9102

I WILL PAY ALL CASH
for your home if I find it suitable for rental or renovation. For immediate inspection and same day decisions, call:
BILL CARNEGIE
385-7761 (24 Hrs.) 652-3627 (Res.)
D. F. HANLEY AGENCIES LTD.

CASH CLIENTS
Will pay all cash or cash to mortgage for your 2 or 3-bedroom home with basement if possible. Call Victor Wong, 385-2458 or 479-6569, Byron Price and Assoc. Ltd.

268 LISTINGS WANTED

LIST YOUR
SHAWNIGAN
PROPERTY WITH
SHAWNIGAN REALTY LTD.
Shawnigan Lake 743-5311 / 383-0311
743-5311 J. Ettema 743-2607
383-0311 G. Hodgson 384-7474

ROBERTS INVESTMENTS LTD.
702—1175 Douglas St., 388-6691
Real Estate Mortgages Appraisals

271 LOTS FOR SALE

SOOKE AREA, NEW SUBdivision. Treed lots, mountain views. Approximately 2-3 acres. 642-5308.

271 LOTS FOR SALE

SINCE 1887 Pemberton Holmes Ltd.
1002 Government St. 384-8126

BUILDING LOT
60' x 125'
A beautiful lot in a new ESQUIMALT subdivision near the Gorge Waterway. A lovely treed lot in a quality area. $22,000.
384-8126 WALT SLOCOMB 383-5524

NORTH PENDER 1-3 ACRE
Serviced with water and hydro, this beautiful lot is offered at only $6,000 and the vendor will consider terms with low down payment.
384-8126 LARRY BROOKS 383-3203

2 ACRE LOT $12,000
High, with trees and rocks, in a recently created subdivision. Please call
JOHN F. COLWELL
384-8126 592-9828

SIDNEY LOT
Located at the end of a new cul-de-sac on BRADFORD, just east of Resthaven Dr. This 100x120 foot lot is within easy walking distance of shopping and Silver Thread facilities. Building is restricted to one single family dwelling at this time as only one water connection is available. Ideal retirement homesite with additional development possible when further water connections are authorized. Price $27,500.
384-8126 J. BELL 477-2562
384-8126 G. PERODEAU 656-4526

MINT CONDITION OLDER HOUSE PLUS! GOOD BUILDING LOT
1471 EDGEWARE ROAD
An excellent older house in top condition, immaculately clean and bright. Good plumbing, heating and wiring. Two bathrooms, two bedrooms up and two children's bedrooms in the basement. PLUS another adjoining lot that could be sold or built on.
Both for $47,500.
Excellent financing available.
MR. STOTHERS 386-2961
National Trust

WATERFRONT LOT
Nice waterfront lot, just off the East Sooke Rd., .385 of acre — 87 ft. of waterfront, approximately 200 ft. in depth, ideal for a summer home or permanent residence. Asking $23,500. For further details call:
A. D. WHEELER
477-4789 386-2111
MONTREAL TRUST CO.

2 LOTS IN CENTRAL Saanich: 1. 1-3-acre with water, 90x135 sewer lot, at $23,500. 2. Lovely lot in new subdivision in Mill Bay, $10,500, 1.5 acre.
WELLS HOOKER
656-3924 652-3634
Montreal Trust

WATERFRONT LOT CORDOVA BAY

Buy this desirable waterfront lot for the future or when sewers are in area. Lot is approximately 40x125 and has excellent sandy beach. 3 lots beyond 4999 Cordova Bay Rd., sign on lot. Priced at $19,900. MLS.
388-4271 RICK KINNIS 477-9394
J. H. WHITTOME AND CO. LTD.

LARGE LOTS

Over 4 acres, Mill Bay area, heavily treed. LARRY WAGNER 386-3231 anytime (on pager). BLOCK BROS. REALTY LTD.

"OAK BAY LOT"

Beautiful corner lot plus lane at rear in choice Oak Bay! Quiet area yet close to school and shopping. Six blks. to ocean and within blocks of 3 parks! At $29,900. Call quickly. MLS. JUDY JOHNSON 386-3231 or 477-1650. BLOCK BROS. REALTY LTD.

LARGE LOT Gabriola Island

View lot with lots of room. Located in exclusive area, beautifully treed, asking $11,900. Call:
GARY MENZEL
388-4271 res. 477-8494
J. H. Whittome and Co. Ltd.

BUILD NOW!

Lovely site on water and power. Paved road. Sooke area. APPROX. 173'x200'. Only $11,000. Terms arranged. Suitable for trailer site. Call: JOHN TISDALE, A.M. or P.M., 656-1789 or 386-2911.

Homefinder, Wall and Redekop

1.4 ACRES NEAR SOUTH END OF SHAWNIGAN LAKE
—lightly treed, with good clearing for building site.
—Lake access close by
—Needs driveway, but has road allowance
Price — $9700.
Phone 478-8305

DUNCAN SUBDIVISION

Good 62'x120' building lot. Fully serviced, close to schools. $12,000. MLS. Call NINA STEPHENS, 386-2911, 479-5463.

60X120 FT. CORNER LOT ON sewer, Maplewood area. Overlooking Cedar Hill Golf Course and beyond. $21,000. Call:
385-7721 BILL WEISS 598-8443
school and shopping. Six blocks to GARDNER REALTY LTD.

ARDMORE—TREED
Over ¾ acre treed lot, offering seclusion and quietness. Asking $25,000 — terms.
385-3435 AL VICKERS 652-2257
P. R. BROWN AND SONS, LTD.
762 Fort Street

PENDER ISLAND
Vacation Area Lot
$8900
Lovely treed property 80x175. For complete details phone Frank Beamish Realty Ltd. 385-5113.

BUILDING LOT

Close to Shawnigan Village, among new homes. Perc. tested, ready to build. Asking $10,900. FRANK BOUSFIELD, 386-2955 or res. 382-4968. Mayfair Realty.

2 ACRES
Nicely treed sloping lot in East Sooke. Price only $18,950. Please call Art Mauger 598-5109 (Res.). C. N. MONTAGUE CO. LTD., 384-9318.

SOOKE
Building lot, ready to go, full price $12,900 with $8,500 down, $65 monthly payments. Power, water, driveway, clearing and perc. soil, all ready to go. 642-3957.

MOUNT VIEW AREA. 60'X125 building lot. Sewered, city water, nice slope and view of Xmas Hill. Good building site. $18,000. Call D. Beckner, 477-4994 or 386-2111. Montreal Trust.

VIEW ROYAL
Well treed corner building lot, 50x120 ft., high location, garage on site. Only $17,000.00 Financing available. Call Hazel Campbell 388-6231 or 382-8956 Island Pacific Realty.

2 ACRES OF SECLUSION, HIGH view property, Glen Lake area, drilled well, clear building site, private, $22,400, 479-8177.

4-BEDROOM HOUSE TO BE moved off lot immediately. All offers considered. Inquire at 260 Gorge Road or phone 384-5811.

80x120 BUILDING LOT IN NEW subdivision in Langford. Borders on streamside park, perc tested. $16,000. 383-3563.

½ ACRE ON CADBORO BAY beach, 125' water frontage, $44,000. 479-4404.

271 LOTS FOR SALE

DUPLEX LOT

New on the market. An excellent 50' x 120' duplex, sewered lot in a select area of Esquimalt. With the lot goes a large spacious 5-bedroom home completely redecorated, also on a duplex zoned lot. The 2 properties are priced at $61,500 and must be sold. A perfect opportunity to profit on this double purchase. Bring your offer. M.L.S.
385-7721 CLIFF SALMOND 477-3626
GARDNER REALTY LTD.

273 PROPERTY FOR SALE

VIEW PROPERTY TRIANGLE MOUNTAIN

Bargain on today's market. ½ acre treed lot with 95 ft. frontage on Fulton Rd. Unobstructed view of city and Esquimalt Harbour. In area of better homes. $23,500. Mike Ryland, 478-5561, 478-4761. BLOCK BROS. REALTY LTD.

NORTH SAANICH
Build on this 1.75 acre site in 1 acre zoned area. Underground wiring to good well and 20x32 ft. workshop. 25 planted fruit trees. Good Cash Down payment and vendor will carry balance. MLS 7687 CALL HAZEL CAMPBELL 382-8956 or 388-6231, Island Pacific Realty.

UNIVERSITY AREA, CLEARED apartment site, 32,464 sq. ft. Approved plans for 24 suites. Ready to go at $5.50 per sq. ft. 652-1673.

274 PROPERTY WANTED

WE ARE INTERESTED IN YOUR residential property, by the lot or acreage. Any area considered. H. Blake, 383-4372 or 382-9212. Hucker Const. Ltd.

YOU WANT ALL CASH FAST
Need lot for good house to be moved. Private. 478-6700.

RETIRING COUPLE SEEKS LOT to suit mobile home. Write Victoria Press, Box 788.

280 ACREAGE FOR SALE AND WANTED

P.R.B.
P. R. BROWN AND SONS LTD.

SAANICH PENINSULA

VIEW LAND CENTRAL SAANICH
Over 10 Acres of rolling pasture land with panoramic views of valley and Mt. Baker. Complete with drilled well, irrigation pond and all fenced. Ideal for livestock or hobby farm. Asking $85,000 — Terms.
385-3435 AL VICKERS 652-2257
—P.R.B.—

NORTH SAANICH
1.48 acres cleared level land. Ideal for greenhouses and nursery. $22,500 — Good terms.
385-3435 AL VICKERS 652-2257
—P.R.B.—

DEEP COVE
1.25 acres of trees with seclusion on a quiet road close to the sea. Price $21,500. MLS.
385-3435 AL VICKERS 652-2257
—P.R.B.—
P. R. BROWN AND SONS, LTD.
762 Fort Street

WEST SAANICH ROAD—ACREAGE

11.27 acres of nicely treed, sloping property only eight miles from town. Some excellent building sites and fabulous view of peninsula and islands from top of property. Partly fenced and water available. Good financing available. An excellent investment at $55,000. For futher information call David Billingham 388-6424.

CENTRAL SAANICH ACREAGE

11.22 acres of prime agricultural property on Stelly's X Road. Flat cleared and partly fenced. Asking $125,000. For further information please call (New MLS) David Billingham 388-6424.

10 ACRES HIGHLANDS

Are you looking for that secluded, treed homesite? Well we have it, high up in the Highlands in an area of newer homes. Build now or hold for a while. Asking $45,000. New MLS. For further information please call David Billingham, 388-6424.

BAYSHORE REALTY LTD.

512 Fort Street

30.75 ACRES
$145,000
You like hills, trees, rocks and meadow — all on one large property then this is for you: included is a lovely modern 3-bedroom home with full basement; 8-stall barn, 2 wells. Within 5-mile circle. Peaceful and quiet. MLS. Excellent financing available. PETER TER VEER 384-8001 or Res. 479-1588. The Royal Trust.

LOT 2.11 AC.

Near Goward Rd., Saanich. Not many building lots of this size left so close in. Try your offer on $27,500, asking.
382-5171 THE ZIEGLERS 592-1768

7.32 ACRES

Treed, with high views, and road part way in. A lovely scenic property only minutes from town. Asking $75,000 with vendor willing to carry $50,000.
382-5171 THE ZIEGLERS 592-1768
Canada Trust Co.

$19,500.00 DRIVE BY

5440 Old West Saanich Road. Invest in the future with this .69 acre secluded property. Phone Jim Webber, 382-7276 or 658-5977.
Town & Country Realty Ltd.

HORSEY COUNTRY
$50,000
Five rolling acres in North Saanich. First time on the market. Fully fenced. Horse lovers paradise. Two good building sites. No problems with water etc. NB: Two acre properties are fetching $35,000 to $40,000. Take my word for it. This is exceptional. BEN GREIG 388-6231 or 598-3105, ISLAND PACIFIC REALTY.

47 ACRES — EAST SOOKE. Sloping ocean view property.
10 ACRES — HIGHLAND DISTRICT ready for building.
45 ACRES — HIGHLAND DISTRICT with Lake frontage and stream.
142 ACRES — WITH LAKE: log house, dock and stream. A unique property. PLEASE CONTACT
GILBERT W. CALVERT AT
C. N. MONTAGUE CO. LTD.
384-9318

NEW ONE-BEDROOM MOUNtain cabin located at Little Mountain, Parksville, on approx. 2.5 acres, within 10 minutes' drive to beautiful sandy beach. Price $25,000. Contact D. Innes, Dolphin Agencies Ltd., P.O. Box 398, Parksville, phone 248-6156.

280 ACREAGE FOR SALE AND WANTED

HIGHLANDS
$35,000
10 acres within the ten-mile circle and forming part of a beautifully secluded subdivision. Part in pasture. Almost half can be financed at 10%.
384-8126 JOHN BELL 477-2562
384-8126 G. PERODEAU 656-4525
PEMBERTON, HOLMES LTD.

285 UP-ISLAND PROPERTIES

40 ACRES SUBDIVIDABLE
Gentle slopping land with numerous types of trees in natural state. This beautiful property is situated in the Regional District of Cowichan District. Asking $160,000. For further particulars please call:
T. WILKINSON OR
O. DOUGLAS
382-4251 anytime
RITHET AGENCIES LIMITED
714 Fort Street, Victoria

RETIRE TO FRIENDLY, RELAXing, beautiful Saltair. 2 vacant potential view lots among fine homes. Price $7,000 each. Contact D. Innes, Dolphin Agencies Ltd., P.O. Box 398, Parksville, phone 248-6156.

40 ACRES POTENTIAL RECREAtion land available for lease. Wooded, varied terrain. Close-in. Suitable archery, trail riding etc. Victoria Press Box 720.

290 FARMS FOR SALE AND WANTED

7.5 ACRES ESTATE FARM

Scenic treed property with 2½ acre flat meadow with stream. Fully developed 4-yr.-old home with 4 bedrms. 2 bathrms. living and dinding rooms, rec. room, 2 fireplaces. Appprox. 2,500 sq. ft. up and down. Fine barn approx. 2,000 sq. ft. with full loft, power and water, 2 wells and 200 amp. electric service. $122,000.
382-5171 THE ZIEGLERS 592-1768
The Canada Trust Co.

293 GULF ISLAND PROPERTIES

NORTH PENDER ISLAND
Land is your best investment and cheap by comparison.
1—For summer or year round living this 2 bedroom stylish rustic home situated on a rare picturesque, approximately ½ acre waterfront property just can't be beat. Don't hesitate, it is a rarity. Call me now to view this beauty at $48,500. Marina only a stones throw away.
2—Country elegance over 800 sq. ft. of splendid panabode living nestled amonst the evergreens, winding pathways to creek bed below. For summer, weekend and holiday fun this has excellent privacy. Exceptional lake and ocean view lot adjacent to this with perfect building site makes an attractive family package. Both on sewer system and top value at $31,000. Can be bought separately.
3—Excellent waterfront lot facing open southwest view. Perfect building site among the arbutus, water and power to lot line. Don't miss this at $20,000, call now.
4—Tremendous 180 degree southwest view lot, high over Swanson Channel and fronting on 2 roads, water lines in, excellent seclusion $13,500. Another 180 degree south-west view lot, same area, plus paved roads and sewer system $13,000. Top-o-the world view on sewer a must at $7,000.
5—Two easy access lake fronts at $13,000 each.
6—7.28 acres commercial and industrial property, $45,000.
7—Many others to choose from, hide-away and view acreages, starting at $5,600.

MAYNE ISLAND
Waterfront Village Bay on sewer system, sheltered boat anchorage —$18,750.
Call your Island specialist 629-3371 or 629-3434 collect and be glad you did.
Macaulay Nicholls Maitland and Co.

ACREAGE DENMAN ISLE

Several choice parcels treed, with excellent view. 54 acres, nicely treed, 2nd growth fir, 5 minutes from ferry. Priced at $1,500.00 per acre with excellent terms.

55 Acres, treed, terrific view overlooking Hornby Island. Priced at $75,000.00 terms.

A few ½ and 1 acre parcels priced from $6,600.00 to $12,000.00 with water system.

For further information contact Frank McLaughlin, Nanaimo Realty Co., 17 Church Street, Nanaimo — 754-2311 or evenings at 390-4334.

WHOLE ISLANDS

JULY WEEKEND SPECIALS
Belle $46,750.
Tan $89,000.
Cabbage $129,500.
Erasmus $82,500.
Harmony $120,000.
Brackman $173,500.
Phone Bert Evans 604-746-5171 evenings 604-746-5581.
H. W. DICKIE LTD.
70 Government St. Duncan B.C.
"WE SELL THE ISLAND"

SAVORY ISLAND WATERFRONT

Lovely sandy beach with level sheltered cove, lots of privacy amongst the trees that surround the cove. Close to wharf, golfing and airstrip, priced to sell at $7,500. RUSS FITZSIMMONS 386-3231.
BLOCK BROS. REALTY LTD.

MAYNE ISLAND ESTATE

6 acres, 1100 ft. seafrontage, 185 ft. dock. All year anchorage, 24x50 covered swimming pool, 3-bedroom guest cottage, 1500 sq. ft. residence. $275,000. Phone 604-746-5171 or write H. W. Dickie Ltd., 70 Government St., Duncan, B.C.

SALT SPRING ISLAND
6.5 acres selectively cleared with shaded swimming hole fed by artisian well. Partially fenced. Public water and hydro available. Walking distance to St. Mary's Lake and public ocean beach. $42,500 with terms. 112-653-4423.

TREED CORNER LOT, DEGNEN Bay area, Gabriola Island, with possible sea view. Power. 5-minute walk to public beach. 382-2030.

SELL IT
FAST
THROUGH
CLASSIFIED

DIAL 386-2121

Tel Bid Rouses Critics

Liberal Leader David Anderson said today it would be a backward step to have telecommunications in B.C. taken over by the provincial government.

"I dread the thought of them taking over the whole system — B.C. Tel and Cablevision," he said. "I don't trust this government in terms of propaganda machinery.

Mayor Peter Pollen, voicing dismay over alleged controls and takeovers recommended in a report to Communications Minister Robert Strachan by former MLA Barrie Clark, termed "frightening" the concept of provincial government control of broadcasting and television and takeover of B.C. Tel.

rie lark, termed "frightening" the concept of provincial government control of broadcasting and television and takeover of B.C. Tel.

John Ansell, manager of CJVI Radio in Victoria, said he finds the implications of Clark's special report "a very, very disturbing situation, especially to a man who has spent his life in the broadcast industry."

He thought there was "some basis for the report, but I really don't know what I can say until I see the report."

Strachan has not revealed the report's contents and is at present studying Clark's findings during a holiday in the interior. The report was delivered a week ago.

Pollen, commenting on reports of the Clark study originating in Vancouver, said the scheme was "wonderful in its idealism, but . . . absolutely horrifying in its consequences.

"It would balkanize our country and also afford the provincial government an immense capacity for propaganda," the mayor said.

"We are going to have a minister of propaganda," he added.

There was further reaction from industry, including Len Charlish, of Victoria Cablevision, whose subsidiary Cable Ten television is licensed to transmit on Channel 10.

He said he thought that Clark's study was done in haste and pointed to errors concerning his company, which Clark allegedly urges the government to take over.

"We know some of the items contained in there are erroneous," Charlish said.

"For example, it was wrong to say B.C. Tel owns some Cablevision equipment," Charlish said. The company rents cable-supporting strand from B.C. Tel, whose poles carry the company's co-axial cable through most of Victoria.

NOTICE TO CREDITORS

In the matter of the estate of CLARA ELEANOR BOILEAU, late of Victoria, in the province of British Columbia,

ALL CLAIMS against the above estate duly verified by Statutory Declaration and with particulars and valuations of security held if any, must be sent to the undersigned before the 12th of July, 1974.

HILL, MILLIKEN, MORGAN & SANDOMIRSKY,
Barristers and Solicitors,
802 McCallum Hill Building,
Regina, Saskatchewan.
Solicitors for the Executors

NOTICE TO CREDITORS AND OTHERS IN THE MATTER OF THE ESTATE OF RICHARD ALEXANDER CARMICHAEL, LATE OF R.R. No. 2, LADYSMITH, B.C., DECEASED.

NOTICE IS HEREBY GIVEN that creditors and others having claims against the estate of the above deceased are hereby required to send them to

SOLDIER BELIEVES IN MAGIC

Mercenaries need more than luck to take them through life as soldiers of fortune as this Cambodian warrior seems to think.

As well as the divining rod, good-luck charms and omens he wears about his neck, he also has purchased an old U.S. Army helmet and GI belt on the black market in Phnom Penh.

Even Aussies Have 007s

MANCHESTER GUARDIAN

CANBERRA — Former liberal prime minister William McMahon has revealed the cryptic title of a top-secret security organization previously unknown to Australians.

McMahon referred to the organization as "M09" three times during a TV interview but refused to discuss its operations.

The revelation seems certain to escalate the Labor party's growing demands for a full-scale examination of security and intelligence operations.

It was only 18 months ago that the existence of ASIS, the Australian Secret Intelligence Service, came to light and, last week, the right-wing news magazine, The Bulletin, published a long report on a 1971 security assessment of Dr. Jim Cairns, the deputy prime minister, from the files of ASIO, the Australian Security Intelligence Organization.

The fourth known member of the security family is JIO, the Joint Intelligence Organization within the defence department, dealing in strategic assessments and information. ASIS is supposed to deal only in domestic intelligence connected with possible subversive activity.

The government refuses to talk about ASIS but it appears to be primarily, and perhaps solely, concerned with gathering intelligence overseas.

It's existence became known when the precipitate withdrawal of Australian troops from Singapore last year uncovered a secret signals unit whose job was to monitor military and diplomatic radio traffic in the region for JIO and ASIS assessment.

There is a marked reluctance among officials in Canberra to even confirm the existence of MO9 but it, too, maintains a network of operatives outside Australia, according to the little information available.

It is said to deal in "purely factual" information about any country in which Australia has an interest or is likely to have.

Agents are briefed to gather industrial, political and some military intelligence,, the basis for long-term assessments, but not to make any attempt, CIA style, to influence events in the countries where they operate.

Prime Minister Gough Whitlam has already instituted an inquiry into ASIO to be conducted by a supreme court judge.

This was started late last year and is not connected with the Cairns leak last week which, according to his closer associates, made the prime minister "furious."

There are now suggestions that the inquiry be widened to cover the entire intelligence establishmetn.

After he had mentioned MO9 in Sunday's interview, McMahon was asked whether he was satisfied with JIO operations.

"Well, I'm not involved in that at the moment and I'm not prepared to discuss either JIO or MO9. I'll not do that. That is something that has to wait for another day in case there is a Royal Commission of some sort."

Asked whether a wider inquiry might be desirable, he said: "I don't want to prompt that, but if you're looking at the intelligence organizations, I think you've got to look at them as a whole. You can't isolate one bit and not look at the others. I think it's desirable and I thoughb it was desirable at the time I was prime minister."

The Cairns dossier leaked to The Bulletin was prepared during McMahon's term but he disclaimed any knowledge of it.

"If I had known that the activities of a Member of Parliament were under scrutiny by ASIO I would have immediately taken action to see that it stopped, and that what records there were destroyed."

Liberal Party Senator Ivor Greenwood, who as attorney-general at the time was minister responsible for ASIO, has also disclaimed knowledge of the file but defended it as a legitimate activity of the organization.

4 More Hangings

PRETORIA (Reuter) — Four men convicted of murder were hanged here Monday bringing to 24 the total number of executions in South Africa this year. Five men under sentence of death have been reprieved so far and their sentences changed to life imprisonment. Last year, 42 people were hanged in South Africa compared with 46 in 1972.

4 BIG WAREHOUSES

3475 QUADRA • 47 SONGHEES RD. • 877 GOLDSTREAM LANGFORD • BURNSIDE PLAZA BURNSIDE AND TILLICUM

PRICES EFFECTIVE THURSDAY, FRIDAY, SATURDAY
OPEN EVERY NIGHT 'TIL 9, SAT. 'TIL 6

LANGFORD AND BURNSIDE PLAZA STORES OPEN SUNDAYS 10 A.M. TO 6 P.M.
We Reserve the Right to Limit Quantities

WAREHOUSE PRICES GO "HOG WILD"

TURKEYS Oven-Ready, All Sizes, Utility — With $5.00 Order or Over — 59¢ LB.

FRYING CHICKEN Whole, Cleaned, Utility. — 59¢ LB.

French's Prepared MUSTARD 2 1-lb. jars — 49¢

OVEN-FRESH HOT DOG BUNS WILSON'S BRAND — 39¢ DOZ.

Fresh Lean PORK STEAK — 79¢ LB.

Black Diamond CHEESE SLICES ½-lb. pkg. — 49¢

WATERMELON JUICY, RIPE, WHOLE — 10¢ LB.

Fresh Lean Pork Butt ROASTS — 77¢ LB.

Melograin Pancake or Waffle Mix 3-lb. bag — 59¢

ORANGE CRYSTALS SUN-UP — 5 PKGS. 69¢

Kraft PARKAY Margarine 3-lb. block — 1.49

Wilson's Asparagus Style WHOLE GREEN BEANS 4 14-oz. tins — 1.00

CHARCOAL BRIQUETTES Large 10-Lb. Bag — 79¢

Quick Quaker OATS 5-Lb. Bag — 98¢

Wilson's Fancy PINE-APPLE Sliced, Crushed, Tidbits. 3 19-oz. tins — 1.00

CROSS RIB ROAST of BEEF Canada Grade A, Lean — LB. 1.19

McCAIN FRENCH FRIES REGULAR CUT — Your Choice 2-lb. bag

Sunkist Pure LEMON JUICE 24-oz. btl. — 39¢

NATURAL... DELICIOUS
If it's Minute Maid... There's no doubt about it.
12-OZ. TIN — 49¢

JULIENNE STRAIGHT
BEEFEATER CRINKLE CUT — 49¢

The Year Women Became More Than Just Persons . . .

By RICHARD GWYN
Special to The Times

When this campaign is over there will be little about it to remember except who won and lost.

Yet the election deserves more than a footnote in history. It marks the entry of women into the mainstream of Canadian politics.

Three years ago Chatelaine magazine set out to "kill quite conclusively, one myth — that there aren't enough good women who are willing to run for election."

Chatelaine featured the photographs and brief biographies of 105 potential women candidates.

In this election, 135 women — 30 more than Chatelaine could find after a cross-country search — are not just willing to run but are doing it. That is double the number in 1972.

One-sixth — 41 — of all the New Democrat candidates are women.

More to the point, about 20 women could become MPs. They are contesting ridings where the prospects for whichever of the national parties — Liberal, Conservative, NDP — they belong to are at least good.

Numbers can be misleading.

A larger difference from 1972 is that women now are making it on their own.

In the last election the Liberals, determined to balance their representation, parachuted women candidates into three safe Quebec seats: Monique Begin now an MP lost her first nominating convention and had to make the jumps.

This time, says Liberal National Director Blair Williams, "I can't recall the subject being discussed at executive meetings. We just took for granted that more women would be running."

Another measure of the change is that women no longer are running for themselves.

In 1972 two ran in Toronto as feminist candidates. None are this time, and one of those '72 candidates, former Voice of Women President Kay MacPherson, is contesting York East for the NDP.

"I did it last time to show that the parties were not serious about women," says Mrs. MacPherson. "This time I'm doing it to win."

Some examples of how women have set out to win:

Traditionally, women have been blocked at nominating conventions where local executives have strongly favoured male candidates. This time, for example, 23 women contested Liberal nominations: all but two won.

Women are running in some of the choicest ridings each of the parties has to offer. The likeliest Conservative gain in the country is the constituency of Ontario, east of Toronto, lost last time by just four votes.

The candidate is Joyce Bowerman. The best NDP prospect in the national capital is Ottawa West. The candidate is Doris Shackleton.

The brightest Liberal hope in Nova Scotia is South West Nova. The candidate is Coline Campbell, one of three women contesting the seat.

(The Quebec riding of Louis-Hebert holds the record: four women among five candidates.)

Many women candidates, of course, have little or no hope of victory. Seven of the 19 NDP candidates in Alberta, for example, are women.

Among them are Canada's first mother-daughter team: Mrs. Anne Hemmingway in Peace River and Loranne Hemmingway in Medicine Hat.

Women also face political disadvantages.

Money in particular.

Women, usually, lack the business contacts that produce election funds.

In this election, though, women have at least one advantage. "The two topics I'm most interested in — women's rights and foreign affairs — are subjects that it's quite pointless to talk about.

The cost of living is all that matters," says Mrs. MacPherson. "But door to door I can talk about the cost of living in real terms, of food, clothing, household bills."

Because inflation so dominates the campaign it has blurred the edge of hard-core feminist issues, such as abortion. Instead women's concerns are more practical: day-care centres for mothers pushed onto the labour market to try to cope with higher price; pension plan equality; compensation for housework.

Women candidates represent just over 10 per cent of the 1,210 contesting all ridings.

That number is significant, but not yet satisfactory," says Status of Women Council Chairman Dr. Katie Cooke.

"It's significant because it's twice the number last time. It won't be satisfactory until so many women are running that no one needs to count how many there are."

More Than Ever Run For Seats In Male Commons 'Preserve'

TOP-OF-THE-LINE training for students at the Hawaii Electric company comes when they have to clamber up a pole — not one at a time but 23 all together.

Fight to Save Very First Canadian VC

VANCOUVER (CP) — Canada's first Victoria Cross award of the First World War, won by a British Columbian, is likely going to end up in a private collection unless federal officials can be persuaded to bid for it.

The VC won by Capt. Edward Donald Bellew of the Seventh Canadian Infantry Battalion — British Columbia Regiment — on April 24, 1915, in the Ypres salient near Keerselaere, Belgium, will be sold July 5 at Sotheby's in London.

John Toogood, a Second World War commander of the BCR, said Monday he has contacted federal officials in Ottawa to determine what funds might be available to buy the medal.

"I've written to Ottawa, urging that action be taken to secure this historic Victoria Cross," he said. "I understand there is a museums department in Ottawa that has funds for such things."

"It's our hope they (Canadian government officials) will buy Capt. Bellew's VC for inclusion in the British Columbia regiment's museum here," said Toogood.

Toogood said the regiment is particularly anxious to prevent the medal from falling into the hands of a private collector.

"If it does go to a private collector in Britain it will be the only Canadian VC in that category," he said.

He said the VC, probably the world's most coveted medal for military heroism, has become more valuable to collectors in recent years and attracts high prices.

"I understand the VC can sell now for something between 2,500 and 3,500 pounds," said Toogood.

At present exchange rates the range in Canadian dollars would be approximately $5,750 to $8,050.

A VC was sold at Sotheby's in 1970 to a private collector for $5,000, a record price at that time.

Capt. Bellew's VC apparently found its way to England after he died here in hospital in 1961 and is being auctioned off as part of a relative's estate.

Capt. Bellew, born in Bombay, India, in 1882, was educated in England and served with the British army there before emigrating to Canada before the first war.

He was employed by the federal public works department in New Westminster, before going overseas with the B.C. Regiment. On his return he became a dredging inspector on the Fraser River before going into semi-retirement on a ranch at Monte Creek, near Kamloops.

He won his VC at Ypres when the German Army, using poison gas, launched a full-scale attack against his company's position.

Capt. Bellew and a Sgt. Peerless kept firing their machineguns until over-run by an overwhelming enemy force.

Sgt. Peerless was killed. Capt. Bellew was wounded and captured.

Gift Rapped

WASHINGTON (AP) — Senator Robert Byrd (Dem. W.Va.) said Monday President Nixon's gift of a $2 million helicopter to the president of Egypt represents a lapse of judgment and a "cavalier use" of tax dollars. Nixon took the helicopter with him on his recent trip to the Middle East and gave it to Premier Sadat.

Did You Know
FORD MUSTANG II
Was Chosen Motor Trends '74 Car of the Year

. . . and Do You Know Why?
CHOICE
IS ONE REASON!

Mustang II offers 4 models. Choose from the 2-Door Hardtop — Ghia 2-Door Hardtop — 2+2 Fastback and the Sporty Mach I.

Prices start as low as $3701
Delivered Victoria

✻ ENQUIRE ABOUT OUR 2 YEAR, 24,000 MILE ✻
POWER TRAIN WARRANTY

PETER POLLEN FORD
YATES AT COOK (Dealer Licence D6830) 384-1144

summer value days

low price aids for happy holidaying and travelling

Short robes—Fortrel, polyester and cotton acetate knit prints. Zip or button closing. S.M.L. **8.99 - 23.99**

Cool shifts—Fortrel, polyester and cotton in sleeveless and short sleeve styles. S.M.L **7.99 - 20.99**

Stretch sleepers — cotton and nylon terry Bunny suits with front zip, drop seat. S.M.L. **6.99**

Lingerie, Floor of Fashion

Moulded bra—Exquisite form polyester tricot, stretch straps, Lycra sides. **5.99**

Foundations, Floor of Fashion

Summer jewellery special purchase manufacturer's clearance ropes, beads, earrings, pendants, rings. **50c - 8.00**

Jewellery, Main Floor

Caron eau de cologne 2 oz. perfume. Fleur de Rocaille, Muguet de Boneur and Bellodgia **4.19**

Cel-suds 30 envelopes boxed for travel. Use in hot or cold water. **1.59**

Bathing caps white only. **1.99**

Cosmetic bags—Fabric bags with handles and zippered closing. Plastic lined. **3.39**

Sun glasses help shield your eyes from glare and sun with low priced decorative sun glasses. **4.99**

Cosmetics, Main Floor

Tilley clutch purse—Leather, Canadian made. Brown, navy, bone, green. **5.99**

Handbag clearance—shoulder, swagger and tote styles. Mostly one of a kind. Colors and white. **4.99 - 21.99**

Handbags, Main Floor

Instant curtaining snip 'n' cut yardage in 108" width. White, melon, gold or green polyester. Yard **2.49**

Bamboo blinds with hangings, fixtures, cord. From 4'6' to 10'6' each. **3.79 - 13.19**

Decorator cushions—cotton corduroy, rayon or cotton velveteen covers. Decorator colors **1.99**

"Zephyr" drapes—open weave cotton/rayon acetate and polyester. Gold-tone, sunset, avocado, natural. **20.79 - 62.79**

Nordic drapes—shorty lengths cotton hopsacking with pleated heads, hooks. 50"x54" to 100"x54". **15.99 -29.99**

Dorchester drapes and matching spreads. Orlon acrylic pile. Not quilted. Solid shades. **29.99 - 59.99**

Draperies, Second Floor, Home Furnishings Building

Bath tubs, recessed. Tough chip and stain resistant porcelain enamel with seat edge 60"x31"x16". **59.20**

Wall hung basins—Avocado, beige, blue, gold, pink and lavender. 15x18 and 19½x17. Also white. **9.25 - 14.58**

Shower cabinets—heavy gauge steel on baked-on white enamel. complete with fittings. **53.20**

Shower cabinets with shower curtain and rod, necessary fittings. Baked white enamel over steel. **57.70**

Vanity basins—Drilled for 4" centre faucet. Size 17x21 in blue or pink colors. **20.60**

Plumbing Supplies, Lower Main Floor

Dinnerware—Midwinter of Wedgwood in choice of Hazelwood, Earth or Moon 43-piece service for 8. **98.29**

China, Main Floor, Home Furnishings Building

Plastic coated playing cards in plastic box. **99c**

Photo cube holds 5 instamatic pictures. **99c**

Photo album holds 60 3½"x3½" size pictures. **99c**

Travel chess sets folds into compact box. **99c**

Majestic fine point markers 8 colors in pack **99c**

Paint by number sets—27"x10" panels, frames. 2 brushes, oil paints.

Animal staplers animal shape designs in wood. **99c**

Address books hand size for purse or pocket. **99c**

Plastic book ends—Smiling daisy designs. Telephone list finder desk or purse size. **99c**

Stationery, Main Floor

Handy sewing kit—zippered plastic case. **99c**

Walt Disney magnetic note holders—3 in pkg. **99c**

Corduroy shoe tote drawstring, plastic lined **99c**

Three-piece set consists of coin purse, tissue holder and cosmetic bag. **99c**

Nylon string shopping bag—heavy duty. **2 for 99c**

Cosmetic bag with rubberized lining, zip closing. **2 for 99c**

Floral plastic shopping bag. **99c**

Wooden chimes—owl or sailboat design. **99c**

Notions, Main Floor

Planter's Cocktail Peanuts—13 oz. tin. **99c**

Boxed liqueur chocolates from Germany, individually wrapped. 4½ oz. **99c**

Boxed English toffee, scenic pictures of Victoria **99c**

Creamy rich fudge, vanilla, maple walnut or chocolate **99c**

Candies, Main Floor

Eatonia polyurethane floor enamel tile green, tile red, flagstone grey, pewter grey. Custom tints. gal. **7.99**

Eatonia high gloss enamel for kitchens, bathrooms (non toxic) fine for children's rooms. gal. **7.99**

Haddon Hall Imperial Exterior Oil Base white plus custom tints. gal. **7.99**

Haddon Hall Imperial Exterior Latex white and custom tints. Dries quickly. gal. **7.99**

Paints, Lower Main Floor

Tilt arbour bench saw—Rockwell 8" and stand. 8" saw cuts to 1 13/16" depth at 45° blade angle. **79.99**

Wellar all purpose soldering gun kit with soldering tips and booklet. Dual heat. **11.99**

Tecomaster high carbon steel socket sets special value price. In handy plastic case. **11.23**

10-Piece screwdriver set all encased in a convenient plastic wallet. **4.99**

Handy parts cabinet with 35 drawers made of heavy gauge reinforced steel. With index cards. **7.99**

Sandvik bow saw, lightweight with 21" hard point blade with anti-corrosion coating. **3.69**

3-in-one combination vise with pipe grip, anvil and 3" jaw. Handy full 360° swivel base. **6.99**

18-Pce. socket set compacted in handy metal case. **8.99**

13-Piece ½" drive metric — **14.98**
13-Piece ½" drive — **13.58**
11-Piece ⅜" drive — **9.73**

Hardware, Lower Main Floor

Two-man inflatable raft, 400-lb. capacity, two attached seats. **62.99**

Folding camp chairs, bright prints on durable cotton canvas with light tubular frames. **4.99**

Ecology pack boards with padded nylon shoulder straps, convenient map pocket. **24.88**

Sporting Goods, Lower Main Floor

Bulldog master batteries **19.25**

AM/FM auto radio **60.75**

Car vacuum, works in standard 12-volt system. **16.99**

5" matched speakers with 16 ft. speaker wire. **10.95**

Turtle wax with wax applicator in a kit. **1.99**

Auto Accessories, Lower Main Floor

Algi feed, 64 oz. **1.45**

Green Cross Weed and Feed with Killex, 22 lb. Covers 5,000 sq. ft. **6.99**

Green Valley 6-8-6, 40 lb. **4.99**

C Forest Mulch, 2 cu. ft. **1.99**

Peat Moss, 4 cu. ft. **3.99**

Garden Shop, Main Floor, Home Furnishings Building

EATON'S

WEATHER
Tonight: Partial Clearing
Thursday: Showers, Cool

Victoria Times

TODAY'S NEWS TODAY
News 382-3131
Classified 386-2121

91st YEAR, No. 15 ★★★ VICTORIA, B.C., WEDNESDAY, JUNE 26, 1974 15 CENTS DAILY, 20 CENTS SATURDAY

Both Sides Set To Reopen Mideast War

Times News Services

Egypt threatened today to use its air force to defend Lebanon against Israeli air strikes and Israel warned it stood ready to declare a new Middle East war if necessary to protect itself.

The warnings came as scores of Palestinian refugees fled their camps in Lebanon in fear of Israeli reprisal attacks for an Arab guerrilla raid that killed seven persons at the resort town of Nahariyya.

"We stand ready to send our air force immediately to fight the battle in Lebanon, and let Israel bear the consequences," Egyptian President Anwar Sadat said. He said Egyptian aid to Lebanon "depends on a decision by the Lebanese government."

"Israel must understand that Lebanon will not be left alone and that the Arabs, and Egypt in the forefront, are not more eager to preserve peace and avoid a fifth war than preserving the people of Lebanon," Sadat said.

In Tel Aviv, Israel's chief of staff Lt. Gen. Mordechai Gur Israel preserved the option of going to war "if the skies darken."

"It is important to our neighbors to have them know that this option, under which we will declare war in the event that certain conditions evolve — this option remains elaborate on the conditions.

Meanwhile, in Washington, Congress is moving quickly to grant itself veto authority over Presiden Nixon's offer of nuclear aid to Egypt and Israel.

Acting with extraordinary speed, the Senate-House of Representatives atomic energy committee unanimously approved a bill Tuesday giving Congress the final say on almost all agreements to export nuclear technology to foreign countries.

Senate Democratic Leader Mike Mansfield promised Senate action as quickly as possible on the bill, sponsored by Senator John Pastore, vice-chairman of the committee.

Pastore's bill exempts very small nuclear power plants from the required congressional oversight. It would allow Congress to block a nuclear export agreement if both House and Senate objected.

CANADIAN HAS LUCK OF IRISH

DUBLIN (CP) — A Canadian has once again won the Irish Hospitals Sweepstake "superprize" of $460,000.

The lucky ticket-holder is Steve Kish of the tiny community of Young, Sask., which has a population of 495.

His ticket, number HZH 58155 with the nom-de-plume Bucky, was first out of the drum today at the draw on the Irish sweeps derby to be run Saturday at The Curragh racetrack in County Kildare.

This is the ninth time the jackpot has gone to Canada in 15 drawings of the superprize. Three have gone to United States ticket-holders, two to England and only one to Ireland.

The first ticket to come out of the drum is the only one not tied to the horses in the race on which the sweep is based. As well as the superprize, there are 12 first prizes of $115,000, 12 seconds of $46,000, 12 thirds of $23,000 and many lesser prizes.

NEWS BRIEFS

DRUG RAID NETS 42 TONS OF POT

SAN DIEGO (UPI) — U.S. and Mexican officials have confiscated 42 tons of marijuana — the biggest seizure in history — with the discovery of a basement piled with tons of the weed which was to be smuggled into the United States in asphalt trucks to foil pot-sniffing government dogs.

The marijuana would have been worth $22.8 million in street sales in the United States. The previous record was 28 tons, found in Culiacan, Mexico, in March, 1973, by Mexican investigators.

23 Charged

SEATTLE (UPI) — Twenty-three persons today face charges in connection with a multi-million-dollar international cocaine smuggling operation extending from La Paz, Bolivia, to Vancouver, B.C.

Violent Storm

KAMLOOPS (CP) — A 30-minute violent windstorm here Tuesday, in which winds gusting to 60 m.p.h. blew down power poles and branches, also spread several tons of garbage around the town. The civic workers have been on strike for 83 days, during which there have been no garbage collections.

Airport Sealed

LONDON (UPI) — Police sealed off Heathrow Airport with roadblocks today in what one newspaper called the biggest security operation in Britain's peace-time history.

Police and government spokesmen declined to comment on the manoeuvre, but it was believed to be in response to reports that Palestinian guerrillas planned to attack American, Israeli and Dutch planes using the international facilities.

Kidnappers Now Major Vote Issue

Times News Services

The kidnappers of British diplomat James Cross in 1970 have been thrust into centre stage in the 1974 federal election campaign with Progressive Conservative leader Robert Stanfield and New Democratic leader David Lewis questioning a statement by Prime Mnister Trudeau. (For other election reports see Page 9.)

Stanfield said in St. John's, Nfld., Tuesday that Mr. Trudeau owes an explanation to the Canadian people as to why two of the kidnappers should not be brought back to Canada from France to face trial on kidnapping charges.

In Kitchener, Ont., Mr. Lewis said normally kidnappers would be extradicted but he was unaware of the details of the arrangement made for their exile to Cuba in 1970 after the release of British diplomat James Cross.

They were reacting to Mr. Trudeau's Monday statement that "we don't want them back."

The prime minister was commenting on reports that Jacques Lanctot and Jean-Marc Carbonneau have ended their Cuban exile by flying to Paris.

The two men, along with Jacques Cossette-Trudel and Jacques Langlois, were allowed to go to Cuba in return for the release of Mr Cross in October, 1970.

Quebec Justice Minister Jerome Choquette said in Montreal that the Cross kidnappers were "promised safe conduct as long as they do not try to cross Canadian borders."

Federal Justice Minister Otto Lang Tuesday reversed his earlier position that the federal government would attempt to extradite the men from Paris.

He said he changed his view on learning full details of the agreement.

Lang was not justice minister when the agreement was made in 1970.

Stanfield said the prime minister should explain what was in the agreement with the kidnappers.

A Progressive Conservative government would try to bring them back to Canada to face trial unless this was not permitted under an arrangement reached at the time to save Mr. Cross' life, he said.

Meanwhile, the whereabouts of the group remains a mystery as reports circulate in Paris that they may already have left France for Algeria.

Rough Time For Levi

IN BLANKET CLOAK, Chief Dan George of film fame was among speakers at Indian demonstration in front of the Legislature Tuesday. About 800 were on hand and they gave Human Resources Minister Norm Levi a rough time when he told them it would be wrong for the provincial government to interfere in the Indian land claims issue because it was a federal responsibility. Indians promised a bigger demonstration if governments did not heed their grievances. For a report on what concerns them and what Levi said province is doing and will do, see story page 13. (Irving Strickland photo.)

B of M Ups Rate To 11½%

MONTREAL (CP) — Bank of Montreal announced Tuesday an increase of one-half of one per cent in its prime lending rate, raising it to 11½ per cent effective today.

It is the second rise in less than two months in the rate the bank charges its top corporate borrowers.

The bank said the rise was made necessary by a continuing strong demand for loans and is in line with recent increases in the United States and other parts of the world.

Loan demand in Canada is being intensified by rising foreign interest rates while the cost of foreign-source deposits, being used to fund part of Canadian loan portfolios, is also rising.

The bank said it plans no other changes in loan or deposit rates.

A spokesman for the Royal Bank of Canada said the Bank of Montreal's move to a higher prime rate will be studied today.

Spokesmen for other Montreal-based banks were not immediately available for comment.

In Kitchener, New Democratic Party leader David Lewis criticized the bank's new prime lending rate and said such increases should require approval of Parliament.

$350M Wheat Sale

Times News Services

SASKATOON—Canada has sold a further 74.6 million bushels of wheat to China, the largest single contract for Canadian wheat since 1972, the minister responsible for the wheat board, Justice Minister Otto Lang, announced today.

Taken together with the 1 million long tons (37 million bushels) already sold to China for delivery this year, the new contract means prairie farmers will sell 112 million bushels of wheat to China in 1974, Lang said.

The sale will return about $350 million.

Lang said he was pleased the wheat was largely of lower grades, currently at a surplus.

The new sale consists of two contracts, each for 1 million long tons. One was the second contract negotiated under a three-year sales agreement made with China last October.

The other contract is in addition to the three-year agreement.

Contracts call for payment of 25 per cent in cash when each vessel is loaded. The balance, including interest is to be paid within 18 months.

Credit was provided under a federal program guaranteeing repayment to the wheat board by the government, should a purchaser default.

Plant Mix-Up Can Be Fatal

A Vancouver visitor waiting in the ferry line-up at Swartz Bay had to be taken to Resthaven Hospital in Sidney recently when he became violently ill after eating what he thought was Camas.

It was Camas — but a poisonous rather than edible variety. The Sidney doctor who treated the victim said today he doesn't know what a lethal dose of the plant is but if the man had eaten two bulbs instead of only part of one it might have killed him.

The man recovered after a night in hospital but not before suffering through profuse vomitting, visual upset, dizziness and shock.

Most people know some kinds of mushroom are delicious while eating other kinds will kill you but the same holds true of varieties of plants, Dr. A. S. Arneil, regional health officer, said today.

The close call in Sidney underlines his message that no one should eat any part of a plant if they are not certain what it is.

The common or Quamash Camas, with its purple-blue flower, is a popular and plentiful plant on southern Vancouver Island and the Gulf Islands, carpeting some fields in Beacon Hill Park.

Less well-known is its role as a food. Indians and early settlers roasted or boiled the bulb-like root which was reported to be both delicious and nutritious.

But there is another kind of Camas — the Elegant Poison or Mountain Death Camas — with a similar root and sometimes they grow together.

While the poisonous variety has a white-yellow flower, there were apparently numerous cases of fatal poisonings in pioneer days because the bulbs were frequently dug before the plants flowered in May.

Block Bros. Earnings Double

VANCOUVER (CP) — Block Bros. Industries Ltd. reported Tuesday net earnings of $1.2 million in the three months ended April 30, compared with $673,000 for the same period last year.

The Vancouver-based company said that a bouyant real estate market in British Columbia and Alberta produced record gross revenues of $21.2 million up from $11.4 million. Earnings were 20 cents a share, up from 11 cents a share.

In the company's real estate brokerage division, first-quarter sales exceeded $250 million, an increase of 89 per cent over the same period in 1973.

In the 12 months ended April 30, the company's net earnings were $4.6 million or 74 cents a share, compared with $1.9 million or 32 cents a share in the preceding 12 months. Revenue rose to $68 million from $37.3 million.

The interim report said that activity in the housing market had dampened since the end of the first quarter because of a shortage of mortgage funds and high interest rates.

Columbia Rises, Evacuation Eyed

Times News Services

Evacuation plans have been drawn up for low-lying residential areas in southeastern B.C. as water in the upper Columbia River system reaches flood levels.

The upper Columbia was at 13.53 feet Tuesday, up from 13.38 Monday. Eight trailers in a trailer court five miles north of Golden were evacuated because of flooding, but a spokesman at the flood emergency office in Nelson said officials were not yet concerned about serious flooding.

In the interior, Shuswap Lake rose to 16.30 feet Tuesday from 16.06 Monday. In Sicamous, the area most suceptable to flooding from the Shuswap system, further diking was done Tuesday and the dikes were holding along a channel between Shuswap and Mara lakes, although some homes and businesses along the channel suffered minor water damage.

Water rights engineer Earl Anthony predicted the level of Shuswap Lake would peak July 3 or 4.

The South Thompson River at Chase in the interior was also rising, reading 15.30 feet Tuesday, up from 15 feet on Monday.

Some marginal flooding was reported in low-lying areas around the river. A district engineer for the water rights branch said the South Thompson could peak on Friday, along with the North Thompson River, which dropped Tuesday to 10.80 feet from 11.01 feet on Monday.

Meanwhile the Fraser River dropped everywhere except at Lillooet in the Fraser Canyon, where it rose only marginally to 25.69 feet from 25.25 feet.

—Bill Halkett photo

Brethour cemetery won't be paved

World Cup

DUSSELDORF (Reuter) — West Germany, the World Cup favorites, swept back to top form with a 2-0 victory over Yugoslavia at the start of the second final round today.

More than 68,000 persons crowded the Rhein Stadium for the game.

NATO Aims In Mind, Says Nixon

BRUSSELS (UPI) — President Nixon told America's European allies today he will push for progress in stopping the nuclear arms race during the Moscow summit and at all times will keep the NATO alliance's interests in mind.

"We will never sacrifice the interests of our allies to achieve agreements," White House press secretary Ronald Ziegler quoteed Nixon as telling leaders of 14 other members of the North Atlantic Treaty Organization during a two-hour closed meeting.

Nixon said that during his week-long summit beginning Thursday with Soviet leader Leonid Breshnev he would seek a ban on underground nuclear weapons tests.

Later, 15 NATO leaders signed a new Atlantic declaration rededicating themselves to the principles of the alliance and to closer consultation and co-operation.

Sitting at a horseshoe-shaped table in the main council chamber at NATO headquarters, they signed in alphabetical order beginning with Belgian President Leo Tindemans and concluding with U.S. President Nixon. Senator Paul Martin signed for Canada.

INDEX

	Page
Births, Deaths	46
Classified	46-54
Comics	44
Entertainment	45
Family Section	29-33
Finance	6, 7
Prairie News	42
Sports	13-18
TV	47

Runway to Bypass Pioneers' Graves

By PAT DUFOUR
Times Staff

Runway 26 at Victoria International Airport won't encroach on the burial plot of a pioneer Saanich Peninsula family.

Thanks to the persistence of a great-granddaughter of the Brethour family and the sympathy of federal Transport Minister Jean Marchand the cemetery will never be allowed to be ploughed under to meet demands of the big jets.

The plot was threatened by the need to expand the concrete runway by another 125 feet.

The plan, as laid down originally, would have cut 20 feet off the burial plot.

Mrs. Helen Morris, of Vancouver, great-granddaughter of Samuel Brethour, who landed here April 10, 1873, became alarmed when a ministry of transport newspaper advertisement outlined the plan.

"I fired off a letter," she said, "Some people are happy just to sit back and worry. Now I'm very pleased I wrote the letter."

Mrs. Morris says the response to her letter was quick: Two letters from the transport department, followed by a personal letter from Marchand.

In his letter, Marchand assures her the plot will remain untouched and sanctified ground in perpetuity."

"Everything is settled to my satisfaction," said Mrs. Morris,

Des Allard, ministry of transport official in Vancouver said his department "bent the regulations" in order to meet Marchand's promise that the Brethour family's "200 descendants could rest assured the plot will remain undisturbed in perpetuity."

Brethour had a large family when he came here from Ontario. He bought five farms, each about 100 acres, for his sons John, Julius, Henry, Samuel and Wesley. He paid between eight and nine dollars an acre.

He was the first to be buried in the family plot, which he received government approval to create on his property, leaving it in perpetual trust to his family.

DRUMBEATS AND WAR CRIES sounded across the lawns of the Legislative Buildings when about 800 Indians marched on the buildings, claiming more than 100 years of injustice at the hands of government. Indian leaders from across the country joined in the demonstration, which was staged peacefully without incident. (Photos by Irving Strickland).

Levi Booed, Insulted By Indian Protesters

By AB KENT
Times Staff

Human Resources Minister Norman Levi was booed lustily and insulted when he told Indian demonstrators at the legislature Tuesday the provincial government would be acting improperly in dealing with land claims.

What had been an orderly demonstration in support of Indian claims for more meaningful programs and settlement of long-standing land claims errupted briefly into shouts, catcalls and din that drowned out Levi's speech, which he read from a text.

Levi said under terms of the British North America Act resolution of the land question is up to the federal government and "it would be highly improper for British Columbia to participate in these discussions."

"You lousy cop-out" cried a young Indian near the front of the estimated 800 gathered below the steps of the legislature.

A middle-aged woman called: "You speak with forked tongue," and the young man added, "Go back to your $50,000 office, you meathead."

There were many interruptions as Levi struggled through the text in a brisk wind that sprang up from the west and chilled the crowd. And at the end there was a sustained booing.

Phillip Paul, of the Union of B.C. Indian Chief land claims committee, called the speech gobbledygook and chided Levi for not having the courtesy to provide a copy beforehand.

Paul challenged the provincial and federal governments to sit down with Indians and "settle once and for all the B.C. Indian land claims."

There were things that needed explaining, like why some areas had treaties and others have not, and a system that is just for all should be possible, he said.

Paul referred to government help for such things as a $150,000 fish hatchery for McMillan Bloedel Ltd., but little for Indians.

"It may be a people's government," he said in describing the NDP government of B.C., "but it's proven to me it's a white people's government." He was cheered and applauded again when he urged Indians to exercise political power.

He said Indians were "sick and tired of being pawns for federal and provincial governments." When they returned for the next demonstration they would "not only fill this lawn, but fill the city of Victoria," Paul said.

There were 13 speakers in the one and a half-hour demonstration, including Progressive Conservative leader Scott Wallace, who sympathized with the Indians and urged them to negotiate using constructive proposals. Provincial Secretary Enrie Hall stood with Levi but did not speak.

The final speech was by Chief Dan George, who predicted Indians would sit in the "house of government and share in the power . . . with the help of our white brothers."

He said Indians must forget the injustices, the loss of freedom, dignity and authority, "what is past and forgotten." But he asked for return of power for his brethren, "like the thunderbird of old rose from the sea."

George began by saying, "the land you stand on, my native people, belongs to you and as far as I know this land has never been paid for."

He noted the many grievances hand-lettered upon placards held aloft. But such a proud race, he thought, "should not have to have a demonstration to state our grievances. I think it is our white brothers who should demonstrate to provide this land is theirs."

The crowd quieted for George to deliver what he called his Birthday of Canada Speech, first given July 1, 1967 in Empire Statium, opening: "How long have I known you Canada, 100 years!" It recited the erosion of Indian pride and spoilage of land and waters during a century of white rule.

He received great applause as the demonstration broke up and participants headed back to Songhees Reserve where they have camped since the weekend.

Paul and Harold Cardinal, president of the Indian Association of Alberta, called the demonstration the beginning of a Canada-wide movement to change the fortune of Indians. "We've come a long way and taken all we can from a soceity that is against us . . . It is time we stood up . . . We can achieve nothing by allowing outside voices to divide us. We must act as one Indian nation across the country," Paul said, promising a bigger demonstration if governments did not listen.

Another speaker, Tom Sampson, noted there is never money when Indians need it.

Dealing with housing, he said "provincial and federal governments have no intention of helping us. The only way is to stand up and fight as one people and say, 'this is what we are entitled to'."

Among representatives from Indian associations as far east as Nova Scotia, New Brunswick and Quebec were Fred House, president of the B.C. Non-Status Indians and Omir Peter of the National Indian Brotherhood.

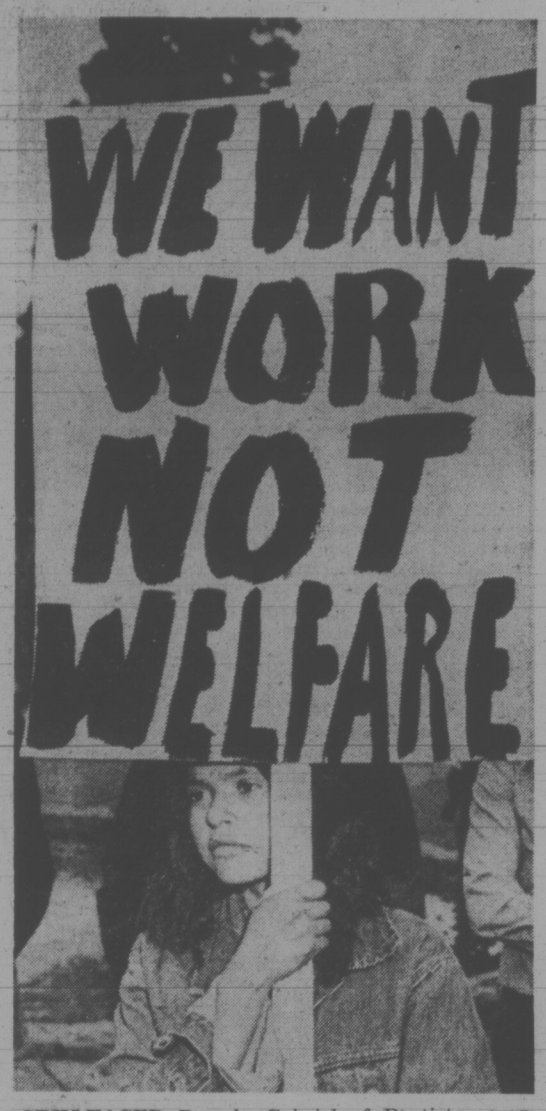

GRIM-FACED Pamela Gabriel of Penticton was among the many demonstrating Indians who carried signs stating such sentiments as "B.C. is Indian land" . . . "We need 5,000 houses now" . . . "Let us fish and hunt in peace" . . "Poverty breeds violence."

Victoria Times
WEDNESDAY, JUNE 26, 1974 13
SECOND SECTION

CITY WANTS SOMEONE TO DEVELOP LAND

Victoria hopes to find someone interested in leasing or buying two large chunks of urban development land on Blanshard across from the Rose-Blanshard low housing development.

The land, totalling around 117,000 square feet, is owned partly by the city, partly by a federal - provincial - municipal government urban development partnership.

"This is quite an exciting piece of property," city manager Jim Bramley told council at a caucus meeting Tuesday.

"Quite obviously it would be desirable to lease it but would we get the right type of development if we do?" Bramley asked.

Mayor Peter Pollen suggested a developer could be given a 60-year lease, and said the property might suit Commonwealth Holdiay Inns, which have been looking for a site for some time.

"I would certainly like to see us accommoderate the Holiday Inn but I would favor it being closer downtown," said Ald. Sam Bawlf.

Bawlf said the city will consider possible public uses of the land as well as proposals from private developers.

Pollen said council would consider closing Hill Street, which divides the two chunks of property, to accommodate a development.

A third chunk of government-owned land in the same block, on Blanshard near Hillside, will be sold to developer Ken Price, co-owner in Highview Investments.

Price is planning a hotel-motel complex for the site, and is assembling land for that purpose.

In other business, Bramley informed council the city's lease of the historic Malahat Building on Wharf probably won't begin until February 1975 instead of October 1974.

The city is going to lease the building, now the armed forces recruiting centre, from the federal government for the Maritime Museum.

Hunt Ban May Come

Abuses by unethical hunters must be stopped or people may face an all-out ban on hunting, the federal-provincial Wildlife Conference was warned today.

Merril Prime, Nova Scotia wildlife director, issued the warning, saying the unethical hunter is jeopardizin the future of the recreational hunter.

The management of people in wilderness and rural areas has become a major problem, he said.

But the group causing most of the problem were irresponsible hunters who considered hunting and trespassing on private lands as "a right — not a privilege."

Bill Otway, executive manager of the B. C. Wildlife Federation, urged a compulsory education program for hunters.

He also advocated strict action be taken by government enforcement officers and gun clubs against unethical hunters.

Otway went as far as to suggest that clubs be given the authority to cancel licenses of irresponsible hunters.

Milton Kelly, a Delta farmer, said allowing an irresponsible person to carry a gun, was "just giving him one more tool" to wreck havoc.

He said these people not only wrecked fences but littered farm lands.

"Some of the damage may not show up until later," he said. "For example, a man puts a plank across a ditch and leaves it there. A month later the plank may plug up the culvert causing flooding.

Kelly also noted there was often a clash of interest between the farmer and hunter.

He explained the farmer is aware of the importance of "conservation" and of preserving certain species of wildlife, especially those beneficial to the land.

Little Sealing Ship Part of Arctic Probe

A sturdy little sealing ship sets out from Esquimalt this weekend to take her part in an Arctic 29-study program that has a price tag of more than $5.5 million. This is a prelude to Arctic oil drilling.

The 183-foot Theta, owned by the Halifax company of Christensen Canadian Enterprises Ltd., has been chartered by the federal department of the environment because her hull is built to handle the ice conditions of the north.

The project is being jointly financed by the federal government and the 18 oil companies that belong to the Arctic Petroleum Operators' Association.

The oil companies will contribute $4,100,000 toward the environment studies in an area where offshore exploration leases have been granted.

The area is in the southern part of the Beaufort Sea which lies between the Yukon-Alaska boundary in the west and Cape Parry in the east.

The environment department has $256,000 available for the wide-range project and an additional $1,200,000 has been requested.

In an agreement between the oil companies and the federal government, any other costs would be borne by the government.

Scientists hope the studies will give the answers to five questions:

—How the environment might be damaged?

—What are the mechanisms by which damage may be effected?

—How can environment changes be notified?

—How can drilling operations be carried out with minimum environmental damage and what effects can the environment have on drilling operations.

—How could pollution incidents be controlled?

Teams of scientists will operate from base camps, aircraft and other charted vessels like the Theta. Also being readied in Vancouver for her role in the mammoth undertaking is the Pandora II, the mother ship for the environmen department's submersible Pisces IV.

Scientists of the Artic Biological Station and the Fresh Water Institute will be carrying out studies on fish, marine mammals and marine ecosystems.

The Canadian Wildlife Service will be studying sea birds, seals and polar bears.

The Marine Sciences Directorate, Pacific, will carry out physical and chemical oceanographic studies, as well as oil-in-ice studies.

Geophycical studies will be made by the geological survey of the energy, mines and resources department; meteorological studies by the Atmospheric Environment Service and oil clean-up studies by the Environment Protection Service.

Project manager is Allan Milne of the marine sciences directorate in Victoria and the project steering committee is headed by Dr. R. W. Stewart, director of the Pacific Region, marine sciences directorate.

Study investigators will help keep close contact between the federal scientists and the oil industry.

In an agreement, the federal government retains the final authority over the specifications of works, the awarding and administration of contracts.

Any differences of oponion between Milne and the industry's project manager will be referred to an inter-departmental committee of senior federal government officials.

If necessary, they will be referred to the environment minister for a final decision.

In preparation for the project, gauges and special equipment were laid in May. Fuel stocks have been cached and chartered vessels, like the Thete, equipped with special equipment and laboratories.

The flotilla of chartered vessels, including the Theta, will rendezvous with the ministry of transport's icebreaker Camsell July 3 at Ice Cape and proceed northward with Camsell from that point.

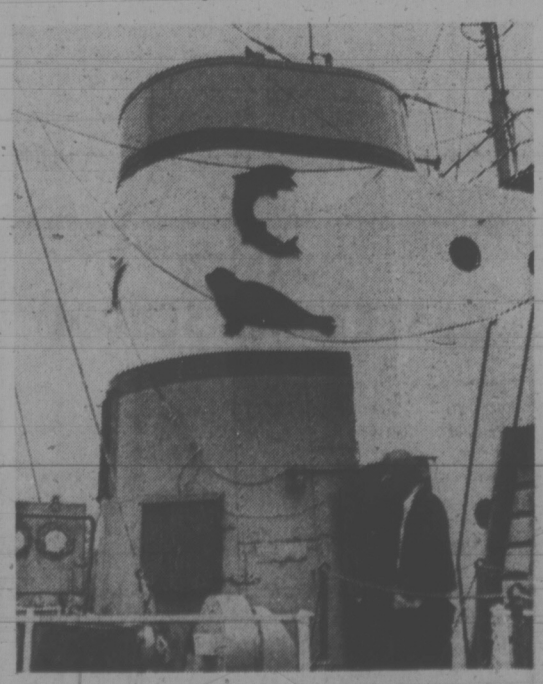

SEALING SHIP THETA, her funnel bearing the insignias of her normal profession, slips her lines this week, heading out to the Arctic as part of an oil exploration armada. (Bill Halkett photo.)

Attentive Clerk Foils Fraud Try

An attentive bank clerk foiled a man's attempt Tuesday to cash a $625 cheque stolen from Colwood Shell station at Colwood Corners.

Police said the man tried to cash the cheque at the Royal Bank, Hillside and Quadra, around noon.

When the clerk said she would have to confirm the cheque and the amount, the man left saying he would return at 2 p.m.

Police were alerted but the man failed to show up.

Fraud squad officers said the man matched the description of a person who attempted to cash a $285 cheque at Shop Easy store, 300-block Cook, last Thursday.

That cheque, made out to Langford Industries, was reported stolen the weekend of June 18-19 from Montgomery Elevator, 1211 Wharf.

Police said the suspect is a man in his 20s, wire-frame glasses, five foot eight inches with blondish-collar-length hair.

Local Ship Movements

MARINE SCIENCES

CSS Parizeau on Station Papa, Pandora II in Vancouver, CSS William J. Steward at McInnes Island, CSS Richardon at Cortez Island, CSS Vector in Nootka Sound.

Area to Have Say On Industrial Park

Northridge residents were promised Tuesday they'll have a larger voice in the planning of the proposed 110-acre industrial park at Royal Oak.

Saanich's lands, planning and housing committee agreed officials of the Northridge Community Association should act as liaison, working with members of the municipal planning department.

Committee members will attend tonight's meeting of the association.

They will also make a special tour of the area Friday morning in order to be in a better position to judge what type of development should be allowed, and where.

NCA vice-president Peter Montague told the committee Tuesday the proposed site was a geographical "bowl" which would give some residents off higher ground "sweeping views of the trucks that would go in there."

He said, as an individual, he was prepared to work for a compromise but the general feeling among association members was that they wanted no warehousing allowed in the area.

As a compromise, Montague suggested the industrial park could be moved further north.

"It could be moved some three or four miles north in the Elk Lake area," he said, "I would suggest from Elk Lake to the (Central Saanich) boundary where there is suitable access and less population density."

Pointing out the proposed site is in the centre of the Capital Regional District, municipal planner Tom Loney said:

"The thing (industrial park plan) has come to a head in technical matters by the Capital Regional District plan. It is a reflection of that need of this district that cannot be satisfied in other regions.

"Most of the firms that contact us indicate to me the more they must go past Royal Oak the more they get too high transportation costs."

Ald. 'Sandy' Noel said he, Ald. Les Passmort and Ald. Alan Newberry had been against the Royal Oak industrial park in the past.

He said he was still not in favor of having the whole 110 acres used for that purpose.

Ald. Joe Bourque wondered why the district plan was being enforced now when there was still a possibility that amalgamation might come later.

"We can't shove it (the plan) down the throats of residents or rape our municipality," he said, "if, in fact, we are not going to be a municipality in a couple of years."

CRY OF PROTEST AIMED AT BUDGET

A 44 per cent budget increase for Camosun College in 1975-76 brought a cry of protest from at least one college councillor at a special meeting Tuesday.

"Somehow I think it would bt better to leave the 44 per cent in the hands of individuals in the province and let them spend it as they see fit," said Bill Ross, who is also a Greater Victoria school board trustee.

"I'm highly troubled by the document that's before us," Ross said of the operating budget of $7.1 million for the college. It was approved.

"There's going to come a time when we will not be able to bear these increased costs," he said, adding he was afraid this rate of inflation will "tip the balance to the point that we will bankrupt ourselves."

Other councillors echoed his concerns, but said the problems of inflation and continual growth could not be tackled in one college budget.

The estimates will now be sent to the education department.

Sidney Marina 'Evils' Imagined, Claims Mayor

Resident opposition to the proposed 500-berth marina for Sidney harbor rejected by council Monday was based on imaginary evils, Sidney Mayor Stan Dear said today.

"Unfortunately people get very upset over these real or imagined evils (inherent in a marina development) and most of the evils were imagined," Dear said.

He said the marina could have been the best development for the property which runs along the waterfront north of Beacon Avenue and he cautioned nearby residents to be ready for some kind of alternative proposal from developers George Stricker and Pat Stewart.

"We can't expect the developers to sit idly by. They have a valuable piece of property there and I think there was nothing harmful about a marina. It would be much better than some kind of commercial highrise development."

He expressed regret council voted against the proposal but said that tabling the matter after the public hearing "wouldn't have solved anything because there were more than enough council members opposed to it."

Dear questioned residents' claims that the nearby beach was used by hundreds of children.

"If that is true it is news to me because I've never seen any hundreds of children playing down there."

Strong opposition had been voiced at the public hearing that the proposal would prohibit the recreational enjoyment by children who play in the area.

TORONTO MARKET TRADING

Distributed by CP

Toronto Stock Exchange—June 26

Complete tabulation of Wednesday transactions. Quotations in cents unless marked $. t—Odd lot. xd—Ex-dividend, xr—Ex-rights. xw — Ex-warrants. Net change is from previous board-lot closing sale.

Stock	Sales	High	Low	Close	Ch'ge
A—B					
Abby Glen	1100	390	390	390	— 5
Abitibi	4885	$11½	11⅜	11⅜	— ⅛
Abitbi 7½p	2000	$46½	46½	46½	
Acme Gas	1000	10	10	10	+ 1
Acres Ltd	500	$7	7	7	+ ⅛
Acres A pr	z10	$39	39	39	
Advocate	500	120	120	120	
Afton Min	200	485	485	485	—15
A.G.F.M	200	185	185	185	+ 5
Agnico E	2200	$6⅞	6⅝	6⅞	+ ⅛
Agra Ind	100	$7	7⅜	7⅜	+ ⅛
Akaitcho	1600	150	149	149	+ 2
Albany	510	40	40	40	+ 1
Alt East G	600	495	485	485	— 5
Alt G A	16958	$13¼	12¾	12¾	— ¼
Alta G D p	z2	$140½	140½	140½	— 5
Alcan	4521	$28⅝	28½	28⅝	+ ¼
Algo Cent	190	$11¼	11¼	11¼	— ⅛
Algoma St	4102	$28⅛	27¾	28	— ⅛
Allarco Dv	200	$10¾	10½	10½	— ½
Alliance B	700	$7¼	7¼	7¼	— ⅛
Alminex	100	5½	5½	5½	
Alpa Ind	500	$7⅜	7⅜	7⅜	
Alum 4½ p	2500	$32½	32½	32½	
Am Bonza	300	205	200	205	+ 5
Am Larder	2300	74	74	74	
Andres W	215	$12	12	12	— ⅛
Anglo-cn	150	$18¾	18¾	18¾	
Ang CT 315	z10	$33	33	33	
Ang U Dev	250	109	109	109	+ 5
Aquitaine	2230	$24½	24⅛	24¼	— ⅜
Argosy	3016	18	18	18	+ 3
Argus B pr	z80	$28½	28½	28½	
Argus C pr	150	$12	12	12	+ ½
Args 260 p	200	$28¾	28	28	— 1
Asamera	2610	$8¼	8⅛	8⅛	— ⅛
Asbestos	462	$19	19	19	— ½
Asoc Porc	2909	116	113	113	— 3
Atco A	210	$14	14	14	
Ato Hard A	925	$12¾	12½	12¼	— ¾
Bad Boy	300	$6¼	6¼	6¼	
Ballndery	500	85	85	85	— 1
Banister C	3300	$7¼	7⅛	7⅛	— ⅛
Bankeno	400	305	305	305	
Bank B C	300	$23	23	23	+ ⅛
Bank Mtl	5853	$16⅝	16⅜	16⅜	— ⅛
Bank N S	7066	$35	34	34⅛	—1¼
B Cdn Nat	100	$18	18	18	— ⅛
Barbr-Ell	100	$30	30	30	
Baton B	2000	450	450	450	+10
Bell Can	13893	$41⅜	41¼	41¼	— ¼
Bell A pr	800	$41½	41⅛	41½	— ⅜
Bell B pr	450	$42⅜	42½	42½	
Bell C pr	z15	$27¾	27¾	27¾	
Beth Cop	9650	$11¼	11	11	— 1
Black P A	200	370	370	370	
Block Bros	110	305	305	305	+ 5
Bombrdier	500	290	285	290	+15
Bovis Cor	1300	165	161	165	
Bow-m pr	z10	$39	39	39	
Bow Valy	900	$18⅛	18	18	— ⅛
BP Can	4440	$13⅝	13½	13½	— ⅛
Bralor Res	200	136	136	136	— 4
Bramalea	2200	515	490	490	—10
Brscn A	10431	$14¾	14⅜	14⅜	—1¾
Brenda M	2954	$5⅝	5½	5½	— ⅛
Brinco	1313	$6⅝	6½	6½	— ⅛
BC Forest	400	$15	15	15	— ⅜
BC Sugar A	650	$20¼	20	20	— ¼
BC Sugar p	740	$17¾	17¾	17¾	— ¼
BCPh 4⅜ p	z85	$46¾	46¾	46¾	
BCPh 4¾ p	228	$51⅛	51	51	
BCPh 1956	287	$31½	31½	31½	
BCPh 5.15	z10	$52¾	52¾	52¾	
BCPh 5¾ p	z51	$59¾	59¾	59¾	
BCPh 6 pr	z20	$64	64	64	
BCP4 6.80	100	$18	18	18	— ⅛
Broul R	2030	35	35	35	— 1
Brunswk	1865	415	410	415	+10
Budd A w	100	330	330	330	
Bulora Cor	1400	140	138	140	— 1
C—E					
Cad Frvw	200	$14	14	14	
CAE Ind	475	$8⅝	8½	8½	— ⅛
Cal Pow	5400	$22¾	22½	22¾	+ ¼
Calmor IB	1000	67	67	67	+ 5
Calvrt Dle	100	155	155	155	—11
Camflo	4190	$13⅛	12⅞	12⅞	— ⅛
Cam Chib	700	$5⅜	5¼	5⅜	+ ⅛
Camp RL	410	$33⅛	32¾	32¾	— ¼
Campau A	200	7	7	7	
Campau 7p	100	$8¾	8¾	8¾	— ⅞
Can Cem L	200	$11¼	11¼	11¼	
C Cem L p	500	$16¼	16¼	16¼	
C Geother	1000	95	92	95	
C Nor West	3300	$5¼	5¼	5¼	— ⅛
CS Pete	5300	330	315	320	+ 5
C Tung	1350	380	375	375	— ⅛
C Cabl	12250	$13⅜	13⅛	13½	+ ⅛
C Cable w	100	195	195	195	— 5
Cdn Cel	500	490	485	490	+ 5
CC Man A	200	$22¾	22¾	22¾	— ½
E Gas	15200	269	263	263	
CG Invest	100	$18	18	18	— ½
Cdn Gen L	250	56	6	6	—1⅛
CG Sec A	z25	55	5	5	
C Homestd	300	395	390	395	+15
C Hydr	214	$6⅛	6	6	
C Imp Bank	5168	$25	24¾	25	
C Ind Gas	753	$7⅛	6⅞	7⅛	+ ¼
CIL	1400	20	20	20	— ½
CI Powr	28810	$10¾	10½	10½	— ¼
C Lencour	2500	14	14	14	
C Marconi	100	290	290	290	
C Occdental	650	$8⅝	8⅝	8⅝	
CP Inve	3546	$15¼	14¾	14¾	— ⅝
CP Invk pr	535	30	30	30	— ½
CPIn w	24930	145	130	131	—14
CP Ltd	23790	$13	12½	12½	— ½
CPL A p	2100	$9⅜	9¼	9¼	— ⅛
C Reserve	1000	320	315	315	— 5
Cdn Sup O	2000	$39¾	39¾	39¾	
Cdn Tire A	2319	$38¼	38	38⅛	+ ⅛
C Utilities	150	9	9	9	
C Util $1.25	600	$18	18	18	
CWN G 4 pr	200	9	9	9	
Candel Oil	350	$11½	11½	11½	
Capit Div	2350	43	33	33	— 1
Cara	100	$6⅛	6⅛	6⅛	— ⅛
Carl OK	6025	238	235	235	— 1
Carl OK A p	z45	$18	17½	17½	
Carl OK B p	100	$21	21	21	— ¼
Cassiar	1040	$5⅝	5½	5½	— ¼
CC Yachts	500	310	310	310	
Celannese	6330	56	57⅛	57⅛	— ⅛
Celan 175 p	125	$18⅞	18⅞	18⅞	— ⅜
Ctl Fund A	100	$10½	10½	10½	— ¼
Charter Ol	800	400	400	400	
Chemaloy	8400	245	240	245	— 3
Chestrvile	1000	16½	16½	16½	
Chib Kay	4700	25	23	23	— ½
Chieftan D	1850	$6¾	6¼	6¾	+ ¼
Chimo	600	115	115	115	
Chrysler	2648	$15⅜	15¼	15¼	— ¼
CHUM B	3000	$8½	8½	8½	
Coch Will	2900	150	140	150	+10
Cokfield	100	415	415	415	
Coldstm	705	210	210	210	
Coles Book	1000	$6⅜	6¼	6¼	— ¼
Cominco	5500	$28⅜	28	28¼	
Com Cap	1525	225	225	225	
C Holiday I	175	$5⅞	5⅞	5⅞	+ ⅛
CHins A p	100	$24¾	24¾	24¾	
Coniagas	1500	175	171	175	— 5
Conn Chm	2800	450	440	450	+20
Con Bath	1860	$27⅛	27	27	— ½
Con Bath p	225	$16⅞	16⅞	16⅞	— ⅛
Con Bath w	2400	80	77	77	— 5
C Bath 68 W	450	$12⅝	12⅛	12⅛	— ⅜
Con Bldg	2500	261	260	260	— 1
Con Fardy	z600	80	80	80	
C Durm	24200	92	86	86	— 4
C Marben	2250	65	65	65	
C Morisn	1800	167	161	165	— 3
Cons Prof	7000	75	72	75	+ 2
C Rambler	5000	265	258	258	— 2
C Rexspar	2000	20½	20½	20½	—1½
Con Textile	300	325	325	325	—10
Con Distrb	3650	$6½	6⅜	6⅜	
Contr Dat	1000	$26	26	26	—14
Cop Fields	200	110	110	110	— 5
Corby vt	100	$18¾	18¾	18¾	— ⅛
Cornat Ind	2440	495	480	480	—10
Coronatn	200	325	325	325	
Corp Food	1125	450	425	425	+25
Coseka R	1802	151	150	151	+ 1
Costain R	100	$7½	7½	7½	— ¼
Craigmt	150	$5¼	5¼	5¼	
Crain R L	235	$10⅛	9⅞	9⅞	— ⅛
Cstland	z24	10	10	10	
Crwn Life	100	$61	61	61	
C Zelrba A	z25	$20½	20½	20½	
Cuvier M	2800	150	147	150	
Dalmy A	1000	56	6	6	+ ¼
Deon Dev	200	$8¾	8¾	8¾	— ⅛
Decca R	700	320	315	320	— 5
D Eldona	2000	39	38	38	
Delta Ben	200	210	205	205	
Denison	255	$40	40	40	— ¼
Dicknsn	3725	$7⅞	7½	7¾	
Distl Seag	2835	$37¼	37⅛	37⅛	— ⅛
Doman I	350	$6	5⅞	5⅞	— ⅛
Dome	3965	$45¾	45	45½	— ¼
Dome Pete	2330	$26	25¾	25¾	
D Bridge	100	$44½	44½	44½	+ ¼
D Explor	See list below.				
Dofasco	1971	$29¾	29½	29½	
Dom Store	1225	$15⅜	15¼	15¼	
D Textile	2235	$10⅜	10½	10½	— ¼
Domtar	1470	$25¾	25⅜	25¾	+ ¼
Domtar pr	170	$13½	13½	13½	
Donlee M	150	400	400	400	— 5
Douglas L	300	300	300	300	—20
Du Pont	300	$29½	29½	29½	
Dustbane	100	$6½	6½	6½	+ ¼
Dylex A	35000	$5½	5½	5½	+ ⅛
Dynasty	1350	$7⅝	7½	7½	— ⅛
Estn Can S	900	$12¾	12¾	12¾	— ¼
East Mal	4368	495	480	495	+15
East Sull	410	260	250	250	—10
E-L Fin	900	55	5	5	
Electro A	z15	$6½	6½	6½	
Elect Asoc	300	255	250	255	
Exquisite	200	190	190	190	—10
F—J					
Falcon C	3200	$9¾	9½	9¾	+ ⅛
Falcon	621	$42	41½	41½	— ¾
Farm Mer	1000	55	475	475	—25
Fields S	1500	$15¾	15¾	15¾	— ⅜
FCity F wt	300	400	400	400	
F Orenada	1000	15	15	15	
Foodcrp L	1600	135	135	135	
Foodex S	600	420	415	415	— 5
Ford Cnda	z25	$77	76¼	76¼	
F Seasons	z50	55	5	5	
Francana	1869	$13½	13¼	13¼	
Fraser A	150	$23½	23½	23½	
Fobex	14000	20	20	20	
Fruehauf	100	$8⅞	8⅞	8⅞	+ ⅜
GH Steel	1500	$7⅞	7¾	7¾	— ¼
Gaz Metr	256	$5½	5½	5½	— ½
Grax 5½ p	135	$56	56	56	
GMC	309	$48½	48½	48½	
Genstar L	390	$18¾	18¾	18¾	+ ⅛
Gesco Dis	200	430	420	420	—25
Gnt Masct	3200	109	100	101	— 8
Gibraltar	1500	$8	8	8	— ⅛
Glendale	400	380	380	380	— 5
Goldund M	2000	60	57	60	
Goodyear	z27	$13¼	13¼	13¼	
G McKay A	100	$5½	5½	5½	
Granduc	3350	205	195	195	—15
Gt Oil Sds	1100	$8	7⅝	8	+ ⅛
GL Nickl	400	150	150	150	
GL Paper	325	$20¾	20¾	20¾	— ⅜
GL Pap w	120	$5¼	5¼	5¼	+ ¼
Gr Plains	4949	$39	39	39	+ ⅛
Gt West S	500	475	470	470	— 5
G West wt	150	110	110	110	—10
Guar Trst	537	57	7	7	+ ⅛
Gulf Can	6317	$26⅝	26½	26⅝	
Gulfstrem	1500	62	62	62	+ 1
Halifax D	1000	230	230	230	—10
Hambro C	2200	375	365	370	— 5
Hand Chm	100	430	430	430	+45
Hard Crp A	1100	56	6	6	— ⅛
Harris J S	650	355	350	355	
Hawker S	700	$5¾	5¾	5¾	
Hayes D A	400	$5½	5½	5½	— ⅛
Highmont	1200	93	91	91	— 4
Hollinger	z156	$31¾	31¾	31¾	
Homco Ind	800	395	390	395	+10
Home A	2024	$35	34⅜	34⅜	— ⅞
Home B	z50	$32⅞	32⅞	32⅞	
Horne Pit	1000	325	325	325	+10
Houston O	700	154	151	154	+ 4
Hud Bay A	1151	$20¼	20	20	— ⅜
H Bay Co	2509	$16⅜	16⅛	16⅜	+ ⅛
HB Oil Gas	z65	$28⅝	28⅝	28⅝	
Huron Eri	z98	$23¼	22½	22½	
Husky Oil	2130	$15⅞	15⅜	15⅜	— ¼
Husky D w	7100	2½	2	2	— 1
Hydra Ex	1540	70	65	70	+ 1
Hy's Ltd	100	310	310	310	—10
IAC	15170	$16¼	16⅛	16⅛	
IAC 4½ p	z31	$49¾	49¾	49¾	
IAC wt	12340	370	360	370	+10
Imasco A	300	$27½	27¼	27¼	— ¾
Imp Life	120	83	83	83	— 2
IOil A	14342	$27¾	26¾	26¾	
Indal Can	300	$11⅛	11⅛	11⅛	
Indusmin	z2	$8⅝	8⅝	8⅝	
Inland Gas	1734	59	9	9	
Inter-City	500	475	475	475	
Intrnetco	3700	470	445	470	+10
IBM	112	$213	213	213	+ 5
Int Mogul	403	$6¾	6¾	6¾	
Inco	6174	$27½	27	27	— ⅜
Int Obaska	3500	30	29	29	— 2
Interpool	1850	$11	10⅞	11	
Intpr Pipe	7620	$14⅞	14¾	14¾	— ⅛
Int-Pipe w	1925	300	295	295	—15
Ipsco	1181	$16¼	16	16	
Inv Grp A	660	$7¼	7	7¼	+ ¼
Iron Bay T	1300	455	455	455	
Irwin T A	335	250	240	240	+10
Island Tel	z76	9	9	9	
Iso	700	135	135	135	
IU Intl	15415	$12	11⅝	11¾	— ¼
Ivaco Ind	600	$13¼	12⅞	12⅞	— ⅜
Jannock	525	$6⅜	6¼	6¼	— ¼
Jannock D	100	$6½	6½	6½	
Jelex	See list below.				
Joliet	1000	24	24	24	
Jorex Ltd	1500	45	43	43	— 2
K—N					
Kaiser Re	500	445	440	440	
Kaiser w	3200	195	193	193	+ 1
Kam Kotia	1500	76	76	76	— 6
Kaps Tran	3800	210	202	202	—10
Kelly D A	400	55	5	5	+25
Kelsey H	250	8	8	8	— ⅜
Kerr Add	9977	$12¼	11⅞	12⅛	+ ⅜
KT Mining	2000	6½	6½	6½	
Koffler	z2	55	5	5	
Koffler w	1400	115	95	100	—15
Labatt A	1991	$24½	24¼	24⅜	— ¼
Labatt A p	1100	$24¼	24¼	24¼	— ⅜
Lab Min	110	$31⅛	31⅛	31⅛	+ ⅛
Laidlaw T	100	$5⅝	5⅝	5⅝	— ⅛
Lailaw B p	200	7	7	7	
L Shore	100	460	460	460	— 5
Laura Sec	100	$7⅛	7⅛	7⅛	— ⅛
Laurasia	6000	70	70	70	
Lau Fin	300	$8¾	8¾	8¾	— ¼
Lau F 2.00	375	$22	22	22	+ ⅜
Leigh Inst	500	235	235	235	+ 5
Liberian	400	$11½	11¼	11½	+ ⅞
LL Lac	722	215	214	214	+ 4
Livingsto	250	$8¾	8¾	8¾	+ ¾
Living w	225	$5⅛	5⅛	5⅛	+ ⅛
Lob Co A	960	$7	6¾	7	
Lob Co B	2105	$7	6⅞	7	
Lob Ltd Ap	225	$15½	15½	15½	
Lochiel	2000	170	160	166	+10
Loeb M	300	330	325	325	—10
Lost River	100	320	320	320	+ 5
Lytton M	1500	180	180	180	—10
Mclan H A	3000	$6¾	6¾	6¾	— ¼
Mclan H B	z10	$7½	7½	7½	
MB Ltd	1020	$26	25¾	25¾	— ¼
Madeline	3250	445	435	435	—10
Madsn	13250	165	151	158	— 5
Magnason	100	215	215	215	
Maher pr	100	$6½	6½	6½	
Malst Wit	2400	485	460	460	—25
Malartic	1500	120	120	120	—21
Man Bar	4200	100	95	95	— 4
Marcana	z135	20	20	20	
Maritime	z131	17	16⅛	16⅛	
Makrel F	1700	395	395	395	—25
Martin	14000	30	29	29½	— ½
Mass Fer	4075	$16¼	16⅛	16⅛	— ⅛
Matchan	6000	12	12	12	—2½
Matigmi	400	$14⅛	14	14	— ¼
Mc Intyre	260	$33½	33½	33½	— ¾
McLaghlin	100	$13½	13½	13½	— ½
Melton R E	z10	370	370	370	
Mentor	2990	170	166	166	
MEPC	300	$8	8⅜	8⅜	+ ¼
MEPC w	1800	250	235	245	+15
Mercantil	415	$17⅛	17	17	—
Merlan dE	300	170	170	170	
Met Str 67 p	200	$15½	15½	15½	— ½
Met Trust	z3	$21	21	21	
MICC	300	$12	12	12	
Microsyst	1202	$5	5⅛	5⅜	+ ⅛
Micrsys w	500	250	250	250	
Micdon	1000	70	70	70	
Midrim	1000	14½	14½	14½	+ ½
Mindamr	1500	225	220	225	—10
Mindustrt	100	7	7	7	
MLW Wor	100	$15	15	15	
Moffat A	600	$7	7	7	— ¼
Molson A	3035	$21⅜	21	21	
Molson B	570	$19½	19½	19½	
Mon Inv w	100	190	190	190	—10
Monarc W	200	175	175	175	—25
Monenco	100	$10⅛	10⅛	10⅛	— ⅜
Moneta P	500	40	40	40	— 1
Mooe	3718	$5r0½	49⅜	49⅜	— ½
Mt Wright	3000	16	16	16	— 2
Multi-Mi	5000	55	54	54	— 2
Multi Acc	100	340	340	340	—10
Mushy r	200	7	7	7	+ ⅜
Mymar M	1000	75	75	75	+ 2
Nabrs Dlg	100	$14	14	14	+ 1
NaChrs	1200	$6¾	6¾	6¾	
Nat Drug p	z55	$7⅞	7⅞	7⅞	
Nat Sea A	1135	$14¾	13	13	— 2
N Trst	14700	$14	13⅝	14	— 1
NBU Mine	3300	345	345	345	
Neonex	2250	190	190	190	+ 4
New Ath	2000	23	23	24	
NB Tel	134	$12¾	12¾	12¾	
New Cal	1500	23	22	22	— 1
N Dimens	500	15	15	15	
N Kelore	5500	35	34½	35	+ 1
N Provid D	1000	30	30	30	
N Que Ragl	300	410	410	410	
N Senator	4000	20	19	19	— 1
Nfld LP	200	10	10	10	
Noranda A	3452	$39¾	39⅛	39⅛	— ½
Nordair L	950	365	365	365	+ 5
Norlex	9000	22	21	21	—2½
NC Oils	500	410	400	410	
Nor Ctl G	1731	$10¾	10⅝	10⅝	— ¼
Nor Ct 150 p	100	$19¼	19¼	19	— ⅝
Nor Ctl w	825	240	230	230	—10
Nor Elect	635	$23	23	23	
Northgat	3500	$5¼	5⅛	5¼	+ ⅛
Northld	6000	18	18	18	+ 1
N Rock	38000	20	10	10	—11
NW Util p	250	$46	46	46	
NBeauc	1500	22	22	22	+ 1
NRD Min	500	35	35	35	+ 3
Numac	3450	$10¾	10¼	10¼	— ¼
Nu-Wst A	340	$6½	6½	6½	
NW Fin	1200	120	120	120	— 5
O—S					
Oakwood P	4300	137	134	137	— 3
Obrien	2000	67	67	67	+ 3
Ocdentl Pt	100	$9⅛	9⅛	9⅛	— ⅛
Oceanus I	700	63	63	63	+ 5
Ontario Tr	700	475	440	475	—15
Orchan	435	400	400	400	
OSF Ind	600	55⅞	5⅝	5⅝	
Oshawa A	680	5	5	6	— ⅛
Pac Pete	1140	$19½	18¾	18¾	— ¾
Pamour	7458	$11⅞	11	11⅞	+ ½
Pancana I	7100	145	145	145	
PanCdn P	310	$9¼	9¼	9¼	
Pan Centr	300	135	135	135	
Pango Gld	100	145	145	145	— 5
Pan Ocean	2811	$10¼	10⅛	10⅛	
Patino N V	1123	$20	20	20	
Paulin	z30	360	360	360	
Pennington	5900	$9	8⅝	8⅝	— ⅜
P Jewl A	500	$5⅜	5⅜	5⅜	+
Petrofina	600	$23¼	22¾	22¾	— ½
Peyto Oils	1900	$5½	5⅜	5⅜	
Pick Crow	5000	70	69	69	+ 4
Pine Point	951	$30⅞	30¾	30¾	+ ⅛
Place G	2000	38	37	38	—1½
Placer	1110	$19	18½	18¾	
Pominex	3200	55	54	54	— 3
Pow Corp	475	$11¼	11⅛	11⅛	
Prado Exp	700	205	205	205	
Precamb	6175	145	142	145	— 6
Pre Cable	100	8	8	8	— ¼
Preston	529	13	13	13	
Price Co	2265	$13⅝	13½	13⅝	— ⅛
Prov B Can	500	$14¾	14¾	14¾	+ ⅛
Pure Silv	1400	210	201	201	+ 1
Pursides	1400	140	135	140	
Qasar Pet	2800	325	325	325	—25
Que Man	2000	19	21	21	—1½
Q Mattgmi	3000	56	55	55	— 3
Que Sturg	7000	$6½	6⅜	6½	
Quenswer	100	180	180	180	—20
Radiore	4900	29	24	29	+ 5
Ram	1600	270	260	261	— 9
Ranger	1555	526	25	25½	
Rayrock	900	105	105	105	+ 3
Readers D	100	$12½	12½	12½	
Redst	10500	11	11	11	— 1
Reed Oslr A	150	38⅛	8⅛	8⅛	+ ⅛
Reitman A	600	58	7½	7½	— ¾
Repub Res	4500	60	59	60	
Res Servic	100	260	260	260	+15
Revnu Prp	6710	126	124	124	— 5
Rileys D	300	110	100	100	—20
Rio Algom	853	$25⅝	25½	25⅝	— ¼
Rio 580 pr	z20	$69½	69½	69½	
Ripley Int	100	360	360	360	
Riv Yarn	100	375	375	375	
R Little	120	230	230	230	—10
Rolland	1000	$8¼	8¼	8¼	
Roman	300	$9¼	9⅛	9⅛	+ ⅛
Ronald Fd	z50	$18½	18½	18½	
Rothman	3225	$12¾	12½	12¾	— ⅜
Rothm 2p	580	$14¾	14⅝	14¾	+ ¼
Rothmn w	2525	250	220	220	—55
Royal Bnk	8616	$31¼	30¾	31⅛	— ¼
Royal Tr A	1741	$23½	23	23¼	— ⅜
Russel A	9550	$18⅜	17⅞	17⅞	— ¾
Schneid b p	340	$9⅝	9⅝	9⅝	+ ⅛
Scintrex	300	135	135	135	
Scot York	300	190	190	190	—10
Scot Lasal	400	130	130	130	
Scot Paper	z50	$20½	20½	20½	
Scurry Rn	122	21	21	21	— ½
Seaway pr	200	485	485	485	—15
Seaway w	z33	31	31	31	
Seco Cem	150	$8½	8½	8½	— ¼
Selkirk A	151	$12¾	12¾	12¾	— ⅛
Shaw Pipe	100	$6⅛	6⅛	6⅛	+ ⅛
Shell Can	4106	$13⅜	13⅛	13⅜	+ ¼
Sherritt	6170	$9	8⅝	8⅞	— ⅛
Siebens	1800	$11⅛	11⅛	11⅛	
Sigma	100	$30½	30½	30½	+ ½
Silmq	85750	40	36	39	+2½
Silverwd A	200	$10½	10½	10½	
Silverwd B	100	$11½	11½	11½	
Simco Eri	400	215

WEATHER
Tonight: Partial Clearing
Thursday: Showers, Cool

Victoria Times

FINAL EDITION

91st YEAR, No. 15 — VICTORIA, B.C., WEDNESDAY, JUNE 26, 1974 — 15 CENTS DAILY, 20 CENTS SATURDAY

Both Sides Set To Reopen Mideast War

Times News Services

Egypt threatened today to use its air force to defend Lebanon against Israeli air strikes and Israel warned it stood ready to declare a new Middle East war if necessary to protect itself.

The warnings came as scores of Palestinian refugees fled their camps in Lebanon in fear of Israeli reprisal attacks for an Arab guerrilla raid that killed seven persons at the resort town of Nahariyya.

"We stand ready to send our air force immediately to fight the battle in Lebanon, and let Israel bear the consequences," Egyptian President Anwar Sadat said. He said Egyptian aid to Lebanon "depends on a decision by the Lebanese government."

"Israel must understand that Lebanon will not be left alone and that the Arabs, and Egypt in the forefront, are not more eager to preserve peace and avoid a fifth war than preserving the people of Lebanon," Sadat said.

In Tel Aviv, Israel's chief of staff Lt. Gen. Mordechai Gur said Israel preserved the option of going to war "if the skies darken."

"It is important to our neighbors to have them know that this option, under which we will declare war in the event that certain conditions evolve—this option remains," He did not elaborate on the conditions.

Meanwhile, in Washington, Congress is moving quickly to grant itself veto authority over Presiden Nixon's offer of nuclear aid to Egypt and Israel.

Acting with extraordinary speed, the Senate-House of Representatives atomic energy committee unanimously approved a bill Tuesday giving Congress the final say on almost all agreements to export nuclear technology to foreign countries.

Senate Democratic Leader Mike Mansfield promised Senate action as quickly as possible on the bill, sponsored by Senator John Pastore, vice-chairman of the committee.

Pastore's bill exempts very small nuclear power plants from the required congressional oversight. It would allow Congress to block a nuclear export agreement if both House and Senate objected.

CANADIAN HAS LUCK OF IRISH

DUBLIN (CP) — A Canadian has once again won the Irish Hospitals Sweepstake "superprize" of $460,000.

The lucky ticket-holder is Steve Kish of the tiny community of Young, Sask., which has a population of 495.

His ticket, number HZH 58155 with the nom-de-plume Bucky, was first out of the drum today at the draw on the Irish sweeps derby to be run Saturday at The Curragh racetrack in County Kildare.

This is the ninth time the jackpot has gone to Canada in 15 drawings of the superprize. Three have gone to United States ticket-holders, two to England and only one to Ireland.

The first ticket to come out of the drum is the only one not tied to the horses in the race on which the sweep is based. As well as the superprize, there are 12 first prizes of $115,000, 12 seconds of $46,000, 12 thirds of $23,000 and many lesser prizes.

NEWS BRIEFS

DRUG RAID NETS 42 TONS OF POT

SAN DIEGO (UPI) — U.S. and Mexican officials have confiscated 42 tons of marijuana — the biggest seizure in history — with the discovery of a basement piled with tons of the weed which was to be smuggled into the United States in asphalt trucks to foil pot-sniffing government dogs.

The marijuana would have been worth $22.8 million in street sales in the United States. The previous record was 28 tons, found in Culiacan, Mexico, in March, 1973, by Mexican investigators.

Violent Storm

KAMLOOPS (CP) — A 30-minute violent windstorm here Tuesday, in which winds gusting to 60 m.p.h. blew down power poles and branches, also spread several tons of garbage around the town. The civic workers have been on strike for 83 days, during which there have been no garbage collections.

Kidnappers Now Major Vote Issue

Times News Services

The kidnappers of British diplomat James Cross in 1970 have been thrust into centre stage in the 1974 federal election campaign with Progressive Conservative leader Robert Stanfield and New Democratic leader David Lewis questioning a statement by Prime Mnister Trudeau. (For other election reports see Page 9.)

Stanfield said in St. John's, Nfld., Tuesday that Mr. Trudeau owes an explanation to the Canadian people as to why two of the kidnappers should not be brought back to Canada from France to face trial on kidnapping charges.

In Kitchener, Ont., Mr. Lewis said normally kidnappers would be extradited but he was unaware of the details of the arrangement made for their exile to Cuba in 1970 after the release of British diplomat James Cross.

They were reacting to Mr. Trudeau's Monday statement that "we don't want them back."

The prime minister was commenting on reports that Jacques Lanctot and Jean-Marc Carbonneau have ended their Cuban exile by flying to Paris.

The two men, along with Jacques Cossette-Trudel and Jacques Langlois, were allowed to go to Cuba in return for the release of Mr Cross in October, 1970.

Quebec Justice Minister Jerome Choquette said in Montreal that the Cross kidnappers were "promised safe conduct as long as they do not try to cross Canadian borders."

Federal Justice Minister Otto Lang Tuesday reversed his earlier position that the federal government would attempt to extradite the men from Paris.

He said he changed his view on learning full details of the agreement.

Lang was not, justice minister when the agreement was made in 1970.

Stanfield said the prime minister should explain what was in the agreement with the kidnappers.

A Progressive Conservative government would try to bring them back to Canada to face trial unless this was not permitted under an arrangement reached at the time to save Mr. Cross' life, he said.

Meanwhile, the whereabouts of the group remains a mystery as reports circulate in Paris that they may already have left France for Algeria.

Rough Time For Levi

In blanket cloak, Chief Dan George of film fame was among speakers at Indian demonstration in front of the Legislature Tuesday. About 800 were on hand and they gave Human Resources Minister Norm Levi a rough time when he told them it would be wrong for the provincial government to interfere in the Indian land claims issue because it was a federal responsibility. Indians promised a bigger demonstration if governments did not heed their grievances. For a report on what concerns them and what Levi said province is doing and will do, see story page 13. (Irving Strickland photo.)

B of M Ups Rate To 11½%

MONTREAL (CP) — Bank of Montreal announced Tuesday an increase of one-half of one per cent in its prime lending rate, raising it to 11½ per cent effective today.

It is the second rise in less than two months in the rate the bank charges its top corporate borrowers.

The bank said the rise was made necessary by a continuing strong demand for loans and is in line with recent increases in the United States and other parts of the world.

Loan demand in Canada is being intensified by rising foreign interest rates while the cost of foreign-source deposits, being used to fund part of Canadian loan portfolios, is also rising.

The bank said it plans no other changes in loan or deposit rates.

A spokesman for the Royal Bank of Canada said the Bank of Montreal's move to a higher prime rate will be studied today.

Spokesmen for other Montreal-based banks were not immediately available for comment.

In Kitchener, New Democratic Party leader David Lewis criticized the bank's new prime lending rate and said such increases should require approval of Parliament.

Most Active Stocks

VANCOUVER (CP)—Prices were up and trading light at the close of the Vancouver Stock Exchange Wednesday. Volume was 1,883,351 shares.

Among industrials, E&P Industries was down .02 at .12 on 16,000 shares traded. Canterra was unchanged at .42 on 6,000 shares, Block Bros. unchanged at $3.05 on 4,738 shares, Imperial Marine unchanged at .15 on 3,500 shares, Ionarc up .03 at .53 and MacMillan Bloedel down .25 at $25.75.

In the mines, Consolidated Fortune Channel was up .02 at .72 on 159,200 shares. Sonesta was up .02 at $1.02 on 94,200 shares. Exeter Mines was unchanged at .20 on 78,000 shares, Silver City was up .04 at .38 on 74,900 shares. Skaist up a half cent at .27½ and Kalco Valley unchanged at .16.

In the oils, Cop-Ex Mining was up .01½ at .38½ on 95,000 shares, Payette was up .06 at .57 on 66,500 shares, Davenport was up .05 at .85 on 21,401 shares and Princess was up .02 at .26 on 14,000 shares. Seneca Development was up .01 at .98 and Payette warrants A were up .02 at .28.

$350M Wheat Sale

Times News Services

SASKATOON—Canada has sold a further 74.6 million bushels of wheat to China, the largest single contract for Canadian wheat since 1972, the minister responsible for the wheat board, Justice Minister Otto Lang, announced today.

Taken together with the 1 million long tons (37 million bushels) already sold to China for delivery this year, the new contract means prairie farmers will sell 112 million bushels of wheat to China in 1974, Lang said.

The sale will return about $350 million.

Lang said he was pleased the wheat was largely of lower grades, currently at a surplus.

The new sale consists of two contracts, each for 1 million long tons. One was the second contract negotiated under a three-year sales agreement made with China last October.

The other contract is in addition to the three-year agreement.

Contracts call for payment of 25 per cent in cash when each vessel is loaded. The balance, including interest is to be paid within 18 months.

Credit was provided under a federal program guaranteeing repayment to the wheat board by the government, should a purchaser default.

Plant Mix-Up Can Be Fatal

By DON VIPOND
Times Staff

A Vancouver visitor waiting in the ferry line-up at Swartz Bay had to be taken to Resthaven Hospital in Sidney recently when he became violently ill after eating what he thought was Camas.

It was Camas — but a poisonous rather than edible variety. The Sidney doctor who treated the victim said today he doesn't know what a lethal dose of the plant is but if the man had eaten two bulbs instead of only part of one it might have killed him.

The man recovered after a night in hospital but not before suffering through profuse vomitting, visual upset, dizziness and shock.

Most people know some kinds of mushroom are delicious while eating other kinds will kill you but the same holds true of varieties of plants, Dr. A. S. Arneil, regional health officer, said today.

The close call in Sidney underlines his message that no one should eat any part of a plant if they are not certain what it is.

The common or Quamash Camas, with its purple-blue flower, is a popular and plentiful plant on southern Vancouver Island and the Gulf Islands, carpeting some fields in Beacon Hill Park.

Less well-known is its role as a food. Indians and early settlers roasted or boiled the bulb-like root which was reported to be both delicious and nutritious.

But there is another kind of Camas — the Elegant Poison or Mountain Death Camas with a similar root and sometimes they grow together.

While the poisonous variety has a white-yellow flower, there were apparently numerous cases of fatal poisonings in pioneer days because the bulbs were frequently dug before the plants flowered in May.

Block Bros Earnings Double

VANCOUVER (CP) — Block Bros. Industries Ltd. reported Tuesday net earnings of $1.2 million in the three months ended April 30, compared with $673,000 for the same period last year.

The Vancouver-based company said that a bouyant real estate market in British Columbia and Alberta produced record gross revenues of $21.2 million up from $11.4 million. Earnings were 20 cents a share, up from 11 cents a share.

In the company's real estate brokerage division, first-quarter sales exeeeded $250 million, an increase of 89 per cent over the same period in 1973.

In the 12 months ended April 30, the company's net earnings were $4.6 million or 74 cents a share, compared with $1.9 million or 32 cents a share in the preceding 12 months. Revenue rose to $68 million from $37.3 million.

The interim report said that activity in the housing market had dampened since the end of the first quarter because of a shortage of mortgage funds and high interest rates.

Columbia Rises, Evacuation Eyed

Times News Services

Evacuation plans have been drawn up for low-lying residential areas in southeastern B.C. as water in the upper Columbia River system reaches flood levels.

The upper Columbia was at 13.53 feet Tuesday, up from 13.38 Monday. Eight trailers in a trailer court five miles north of Golden were evacuated because of flooding, but a spokesman at the flood emergency office in Nelson said officials were not yet concerned about serious flooding.

In the interior, Shuswap Lake rose to 16.30 feet Tuesday from 16.06 Monday. In Sicamous, the area most suceptable to flooding from the Shuswap system, further diking was done Tuesday and the dikes were holding along a channel between Shuswap and Mara lakes, although some homes and businesses along the channel suffered minor water damage.

Water rights engineer Earl Anthony predicted the level of Shuswap Lake would peak July 3 or 4.

The South Thompson River at Chase in the interior was also rising, reading 15.30 feet Tuesday, up from 15 feet on Monday.

Some marginal flooding was reported in low-lying areas around the river. A district engineer for the water rights branch said the South Thompson could peak on Friday, along with the North Thompson River, which dropped Tuesday to 10.80 feet from 11.01 feet on Monday.

Meanwhile the Fraser River dropped everywhere except at Lillooet in the Fraser Canyon, where it rose only marginally to 25.69 feet from 25.25 feet.

—Bill Halkett photo

Brethour cemetery won't be paved

World Cup

DUSSELDORF (Reuter) — West Germany, the World Cup favorites, swept back to top form with a 2-0 victory over Yugoslavia at the start of the second final round today.

NATO Aims In Mind, Says Nixon

BRUSSELS (UPI) — President Nixon told America's European allies today he will push for progress in stopping the nuclear arms race during the Moscow summit and at all times will keep the NATO alliance's interests in mind.

"We will never sacrifice the interests of our allies to achieve agreements," White House press secretary Ronald Ziegler quoted Nixon as telling leaders of 14 other members of the North Atlantic Treaty Organization during a two-hour closed meeting.

Nixon said that during his week-long summit beginning Thursday with Soviet leader Leonid Breshnev he would seek a ban on underground nuclear weapons tests.

Later, 15 NATO leaders signed a new Atlantic declaration rededicating themselves to the principles of the alliance and to closer consultation and co-operation.

Sitting at a horseshoe-shaped table in the main council chamber at NATO headquarters, they signed in alphabetical order beginning with Belgian President Leo Tindemans and concluding with U.S. President Nixon. Senator Paul Martin signed for Canada.

INDEX

	Page
Births, Deaths	46
Classified	46-54
Comics	44
Entertainment	45
Family Section	29-33
Finance	6, 7
Prairie News	42
Sports	14-18
TV	47

Runway to Bypass Pioneers' Graves

By PAT DUFOUR
Times Staff

Runway 26 at Victoria International Airport won't encroach on the burial plot of a pioneer Saanich Peninsula family.

Thanks to the persistence of a great-granddaughter of the Brethour family and the sympathy of federal Transport Minister Jean Marchand the cemetery will never be allowed to be ploughed under to meet demands of the big jets.

The plot was threatened by the need to expand the concrete runway by another 125 feet.

The plan, as laid down originally, would have cut 20 feet off the burial plot.

Mrs. Helen Morris, of Vancouver, great-granddaughter of Samuel Brethour, who landed here April 10, 1873, became alarmed when a ministry of transport newspaper advertisement outlined the plan.

"I fired off a letter," she said, "Some people are happy just to sit back and worry. Now I'm very pleased I wrote the letter."

Mrs. Morris says the response to her letter was quick: Two letters from the transport department, followed by a personal letter from Marchand.

In his letter, Marchand assures her the plot will remain untouched and sanctified ground in perpetuity.

"Everything is settled to my satisfaction," said Mrs. Morris,

Des Allard, ministry of transport official in Vancouver said his department "bent the regulations" in order to meet Marchand's promise that the Brethour family's "200 descendants could rest assured the plot will remain undisturbed in perpetuity."

Brethour had a large family when he came here from Ontario. He bought five farms, each about 100 acres, for his sons John, Julius, Henry, Samuel and Wesley. He paid between eight and nine dollars an acre.

He was the first to be buried in the family plot, which he received government approval to create on his property, leaving it in perpetual trust to his family.

Woodwards Coins and Stamps

Mayfair Shopping Centre

Sale of Canadian Stamps for the Collector

WITH A FEW SELECTED SILVER DOLLARS

A unique opportunity for the collector of mint and used Canadian stamps. We have put together a well-rounded lot of stamps at very special prices. We advise collectors to fill in their collection of mint and used at these low prices as quantities such as we offer here are now almost impossible to obtain.

We have featured Canadian coils throughout this ad as they are becoming quite scarce and very popular. This may be your last chance to fill in your coil collection at well under catalogue price, also offered at the same low prices are a variety selection of mint and used Canada ranging from Queen Victoria to modern day sets.

ALL QUANTITIES ARE LIMITED

USED CANADA

All stamps fine used. Fine centering and priced well below Lyman's catalogue.

Nos. 74-79—Queen Victoria 1898 Numeral Series—½c 1c, 2c purple, 2c red, 3c and 5c. Set of 6. **Sale Price** 69¢

Nos. 89-93—King Edward 1903-1908—1c, 2c, 5c, 7c and 10c. Never before offered by us and very limited in quantity. Set of 5 stamps. **Sale Price** 2.49

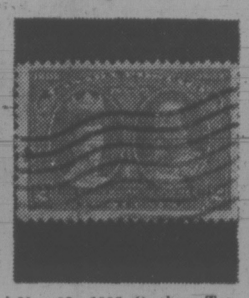

No. 98—1908 Quebec Tercentenary 2c. Sale Price 29¢

No. 106—1912-1925 Admiral—2c unsorted as to shades and varieties. Sold in lots of 100 only. **Sale Price 100 for** 1.99

No. 104—1912-1925 Admiral—1c unsorted as to shades and varieties. Sold in lots of 100 only. **Sale Price, 100 for** 1.99

Nos. 125, 227, 128, 129, 130—Admiral Coils——1914-1924—Perforate 8 vertically. A very tough and desirable set of Admiral coils. 1c, 2c Carmine, 2c Green, 3c Brown and 3c Carmine. Set of 5 coils. **Sale Price** 1.69

No. 134 Admiral Coil—3c brown. A very desirable coil. **Sale Price** 1.39

Nos. 179-183—George V Coils, 1930—1c Green, 2c Dull Green, 2c Deep Red, 2c Brown and 3c Red. Set of 5. **Sale Price** 2.09

Nos. 195-201—1932 George V Medallion Series—Complete set 1c-13c, very limited. Seven stamps. **Sale Price** 2.49

George V, 1931, No. 184 3c Carmine—Perforate 12x8 and Nos. 228-230 1935 coils 1c-3c. Four stamps in this set. **Sale Price** 1.29

Nos. 365-368—1957 Sport Issue—4 Different sport scenes depicted. Very difficult to get in used condition as a set. Set of 4. **Sale Price** 39¢

Nos. 217-226—1935 George V and Pictorial, 1c to 50c—A desirable set and very limited. 10 stamps. **Sale Price, per set** 2.39

Nos. 268-273—1946 Peace Issue, 8c to $1.00—Set of 6 stamps and rarely offered with the dollar stamp. Complete set. **Sale Price** 1.59

Nos. 311-314—1951 Capex Issue—To celebrate the 100th Anniversary of postage. Complete set of 4 including the 4c, 5c, 7c and 15c. **Sale Price** 99¢

Nos. 297-300—George VI Corrected with Post and Postage — 1c to 4c coils along with Nos. 309-310 1951-1952 2c and 4c coils. Set of 6 coils. **Sale Price** 1.29

Nos. 331, 332, 345, 347, 348—Complete Queen Elizabeth, 1953 and 1954 Coils—1953 2c to 4c and 1954 2c, 4c and 5c. Complete set 6 coils. **Sale Price** 1.39

No. 321 — 1952-1953 Dollar Totem—Our Cheapest price ever for a dollar stamp and very limited quantity. **Sale price each** 29¢

No. 411—1963 Dollar Export Trade — Scarce and very limited. **Sale Price, each** 99¢

No. C-2—1930 5c Airmail — The scarcest of all the air mails and seldom, if ever, offered at sale prices. Very limited quantities. **Sale price each** 4.99

No. E7—10c Green, 1939 Special Delivery—Another seldom offered stamp and tough to get as are most special deliveries. **Sale Price, each** 69¢

MINT CANADA

All stamps fine to very fine mint. Original gum and never hinged. Great buys for the collector of mint Canada and all priced well under Lyman's Catalogue.

No. 106—1912-1925 George V Admiral 2c — Unpicked as to shades and varieties. All fresh mint. **Sale price each** 99¢

10 Different George V, 1930-1935—All different mint George V stamps. All in fresh original condition. A great buy for the collector to help fill in his collection. **Sale Price, per set of 10** 1.99

Nos. 237, 246-248 and 330—1937 Coronation 3c—1939 1c to 3c Royal visit, 1953 Coronation 4c. All related stamps and a great buy. **Sale Price, per set** 55¢

Nos. 325-330—1953 Queen Elizabeth First Set—1c to 5c and 1953 Coronation stamp 4c. Complete set of 6. **Sale Price** 69¢

Nos. 311-314—1951 Capex Issue—(As in "used" section), mint very fine. Set of 4. **Sale Price** 1.99

Nos. 371-372—1951 Universal Postal Union, 5c and 15c—The 15c is one of the most difficult to get of the modern era stamps. Both very fine condition. Set of 2. **Sale Price** 1.29

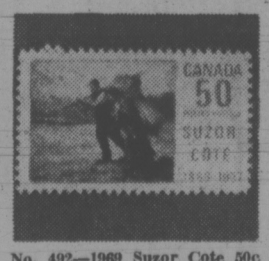

No. 492—1969 Suzor Cote 50c—Another very scarce modern day stamp. Very limited in quantity. **Sale Price, each** 99¢

No. E-9—10c on 20c—1939 Special Delivery — Seldom offered and very limited. Fresh mint. **Sale Price, each** 1.48

No. 210—2c New Brunswick, 1934 — In blocks of four. As fresh as the day they were made. **Sale Price, per block of 4** 1.89

AGAIN — All quantities limited and most sets not replaceable at these low sale prices. Shop early to avoid disappointment.

Sale of Canadian SILVER DOLLARS

1935 Silver Dollar — 1st year Canada Silver Dollar issued to Commemorate George V's 25th Anniversary on the throne. VF to XF Condition. **Sale price, each** 16.99

1936 Silver Dollar — Last year of George V reign. VF to XF condition. **Sale price, each** 14.99

1939 Silver Dollar — Issued to Commemorate the royal visit of the King and Queen to Ottawa in 1939. Reverse shows Canadian Parliament Buildings. VF to XF Condition. **Sale price, each** 7.59

1958 Silver Dollars — Issued especially for B.C. with Totem Pole on reverse. XF to AU condition. **Sale price** 6.59

1967 Silver Dollar — Issued to Commemorate the 100th Anniversary (1867-1967) of Confederation. Canada Goose on Reverse. **Sale Price, each** 5.29

We have chosen 5 dates of collectors' silver dollars and offer them at sale prices while quantities last. It is not very often that we have an excess amount of these rare Canadian Silver Dollars. So take advantage of these low sale prices to fill in your collections.
We absolutely reserve the right to limit quantities.

AGAIN—All quantities of Canadian Dollars sold on a first come basis only —Shop early to avoid disappointment.
Mail and phone orders accepted only as quantities last. B.C. residents please add 5% sales tax.

Coins and Stamps, Woodward's Mayfair
(Located on ground level in stationery department)

Woodward's

Woodward's Mayfair Phone 386-3322; Cobble Hill, Duncan, Ganges, Gulf Islands, Jordan River, Port Renfrew, Zenith 6544 (Toll Free). Store Hours: 9:30 a.m. to 5:30 p.m. Evening shopping Thursdays and Fridays 'til 9:00 p.m.